

Manchester Agricultural Society

SUMMER SHOW

HOUSE OF COMMONS

29th MAY - 30th JUNE 1927

Official Catalogue

SPORTS PRIZES

IN HAND-WROUGHT
CORK SILVER
WE SPECIALIZE IN

CUPS
BOWLS
SHIELDS
TROPHIES
MEDALS, Etc.

FOR ALL
SPORTING EVENTS

SPECIAL DESIGNS
ESTIMATES AND
CATALOGUES SENT
FREE ON REQUEST

WE ARE THE ONLY
MANUFACTURING SILVERSMITHS
IN MUNSTER

Wm. Egan & Sons Ltd

JEWELLERS, SILVERSMITHS & DIAMOND MERCHANTS
21 & 23 PATRICK ST. CORK

LUCEY & O'CONNELL, Ltd.

Farm Supply Specialists,
CORK.

Farm Seeds - { Highest Quality Only direct from
Specially Selected Growers.

Manures - { Gouldings' Cork Made Manures for
All Crops. Direct Importers of Basic
Slag, Nitrate of Soda, Sulphate of
Ammonia, Kainit, Gafsa Phosphate, etc

Implements - { "Pierce's," and "Deering," Ploughs
Harrows, Land Rollers, Corn Drills,
Mowers, Reapers, Binders, Swath
Turners, Rakes, Separators, Churns
Food Preparing Machinery, etc.

Cattle and Pig
Foods, Etc. { Pearson's "Pure" Linseed Cakes and
Meals, Cotton, Palm Nut and Earth
Nut Cakes and Meals, Plate Maize
Meal (own grinding), Cork Made
Flour, Bran, "Parata," Dairy and Pig
Meals, etc.

SPARE PARTS
and REPAIRS { Stocked for every Implement we sell
Repairs efficiently and promptly ex-
ecuted

Leading Features { GOOD VALUE,
GOOD SERVICE,
COURTESY

LARGE STOCKS. PROMPT DELIVERY
ENQUIRIES CHEERFULLY ANSWERED.

LUCEY & O'CONNELL, Ltd.

OFFICES and SHOWROOMS :

9, Mulgrave Road, CORK.

STORES and WAREHOUSES at—

11, MULGRAVE ROAD ; LOWER DOMINICK STREET. 9, 13 and 18
JOHN STREET and KNAPP'S SQUARE (Camden Quay)
PINE STREET, CARROLL'S QUAY.

ESTABLISHED 1797

SCOTT'S The Leading House for

BUILDERS HARDWARE
ENGINEERING TOOLS
SANITARY FITTINGS
KITCHEN EQUIPMENT
RANGES GRATES
TILED SUBBOARDS, &c.

SCOTT'S Sole Distributors

IN THE TERRACE of the famous
THE COOKER
Demonstration Model on view at our stand at
TECHNICAL ADVISOR FREE

SCOTT'S "MONARD"

Brand SPADES SHOVELS
AXLES GRIFFAUNS
TURF SLANES
FORKS, &c.

are made by skilled workmen from best quality materials. Our Trade Mark "MONARD" is a guarantee of high quality and efficiency

ROBERT SCOTT & CO. LTD.

Iron & Hardware Merchants **CORK**

Factories—MONARD and COLOWEN, Co. Cork

FURNITURE

AT HALF PROFIT PRICES.

Visit The All Cash Stores and see the immense display of all kinds of High-Class Furniture selling at prices based on Half the Usual Rate of Profit.



Three-Piece Suite

As illustrated—Fully Sprung in seats, arms and backs; Upholstered in excellent quality Tapestry and fitted with loose spring filled Cushions.

£17 : 17 : 0

ROCHES STORES LTD. CORK
CASH ONLY HALF PROFITS

And at HENRY STREET, DUBLIN.

ADVERTISEMENTS

TEL. 477

THE CORK HARDWARE CO.

THE BEST HOUSE IN CORK

FOR ALL CLASSES OF

Ranges, Chimneypieces, Grates, Cooking Stoves, &c.

LARGE STOCKS TO SELECT FROM LOW PRICES.

GARDEN REQUISITES

Lawn Mowers, Garden Shears, Hose, Wire Netting, Wood Trellis,
Watering Pots, Shovels, Forks, Spades, &c.

WE MAKE A SPECIALITY OF ALL CLASSES OF

Table Cutlery, Stainless Table and Dessert Knives, Carvers,
Pocket Knives, Razors, Scissors.

GOOD QUALITY

LOW PRICES

111 PATRICK STREET

AUCTIONEERS.

W. MARSH & SONS, CORK.

CATTLE SALESMEN

WEEKLY SALES

FAT AND STORE CATTLE

EVERY THURSDAY

DAIRY COWS, SHEEP AND PIGS

EVERY SATURDAY

AUCTIONS CONDUCTED IN ALL PARTS OF THE COUNTRY

W. MARSH & SONS

Established 1835

ADVERTISEMENTS

The Leading

Hotel



IMPERIAL HOTEL, CORK



in the
South of Ireland.

Sports Prizes Engagement Rings
Wedding Presents

A Large and Carefully Selected Stock to Choose from

LATEST DESIGNS IN JEWELLERY

Agent for 'Omega,' 'Peerless' and 'Zenith' Watches

F. BRENNAN,

Goldsmith and Silversmith,

83 PATRICK STREET, CORK

Proprietor—G. A. LOANE.

Established over 50 years.

The Firm that Specialises

Equipment for all Games

Golf, Hurling

Tennis Football

Cricket Hockey

Ladies & Gents

Hunting Macs, Aprons

Rainproof and Leather

Clothing

Rubber Footwear.

Showing at Stand No. 34



Travel by "THE INNISFALLEN WAY"

Via CORK and FISHGUARD DIRECT EXPRESS ROUTE

BRITISH & IRISH STEAM PACKET COMPANY (1936) LIMITED

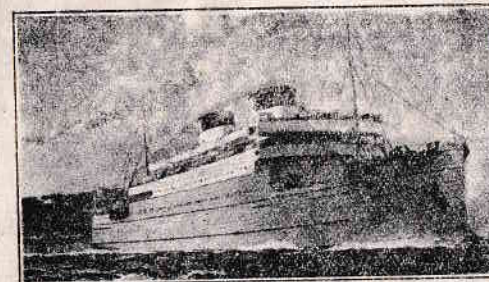

Magnificently Appointed Twin Screw Motor Vessel
"INNISFALLEN." 3,250 Tons, 18 Knots.

THE VESSELS OF THIS COMPANY
form the IMPORTANT LINK between

SOUTHERN IRELAND and ENGLAND and WALES

Their Services are unsurpassed to meet the varying requirements of all sections of the Trading Community, their vessels being designed for expeditious transit while affording the maximum of comfort to passengers and the minimum of handling to livestock, fresh meat, pork and other agricultural produce. Refrigerated chambers on the vessels cater for the conveyance of perishable agricultural produce such as butter, eggs, fresh meat, etc.

SAILINGS

From Cork

To FISHGUARD Mondays, Wednesdays and Fridays, at 6 p.m. connecting with the 3.55 a.m. train from Fishguard to London (Paddington Station).

To LIVERPOOL Tuesdays and Saturdays.

To CORK

From FISHGUARD Tuesdays, Thursdays and Saturdays. Departs immediately on arrival of 5.55 p.m. train from Paddington, due Fishguard Midnight.

From LIVERPOOL Monday and Thursdays.

Write for Particulars to Agents:—

City of Cork Steam Packet Co. (1936) Ltd.

PENROSE QUAY, CORK

Telegrams:—"PACKET, CORK."

Telephone No. 1911 (5 lines)

ADVERTISEMENTS

Telegrams—Roche, Jeweller, Cork.

Phone—485

M. ROCHE,

Watchmaker, Jeweller and Silversmith



for
SILVER CUPS, BOWLS,
TEA SETS, SALVERS

SPORTS PRIZES

PRESENTATION
PLATE

CUT GLASS
BAROMETERS

MAHOGANY and OAK
CHIMING CLOCKS, etc.

Beautiful Selection of
ENGAGEMENT and
WEDDING RINGS

PRIVATE ROOMS FOR SELECTIONS

61 & 62 PATRICK STREET,
CORK.

ADVERTISEMENTS

SULLIVAN'S SACKS

Any Quantity, Any Quality
OF

SACKS

SPECIAL NEW STOCKS FOR WHEAT
AND BARLEY

ON HIRE OR FOR SALE

ALSO

TWINE

LOWEST PRICES.

JAMES SULLIVAN,
15 Lower George's St.,
CORK.

Telephone—856.

or Wire—"SACKS, CORK."

ADVERTISEMENTS

THE
PAVILION RESTAURANT
PATRICK STREET.

Caters Specially for Summer Show Visitors.

Lobster Salads,
Salmon, Mayonnaise,
Prawn Salads,
AND ALL SUMMER DELIGHTS

☛ OPEN 10 A.M. TO 11.30 P.M.

IF YOU REQUIRE ANYTHING FOR
The Garden or the Farm

*You can get it of the best quality
and at a moderate price from*

Alex. Dickson & Sons, Ltd.

HAWLMARK.

61 DAWSON STREET, DUBLIN.

Catalogues Free on Request.

ADVERTISEMENTS

The
Right Name

for

STOUT

is

BEAMISH



IRISH BARLEY

ONLY

USED



WILLIAM MACKESY

Wine and Spirit Merchant

74 OLIVER PLUNKETT STREET
VINEYARD BAR (Market Lane)
30 WASHINGTON STREET

RESTAURANT
OLIVER PLUNKETT
STREET



PHONE
625

To Everybody,

For the best Food and Drinks,

W. Mackesy.

CORK SHOW, 1937

ADVERTISEMENTS

If you want a

HAY SHED

get in touch with

HAUGHTONS LTD.

SOUTH TERRACE, CORK

for **RADIO—**

all makes of sets supplied

**ELECTRIC LIGHTING, HEATING
and POWER INSTALLATIONS**

Efficient Engineering Co.

Electrical Engineers

93 PATRICK STREET, CORK

Phone 320

Even during Summer We must Purchase 'Heat'

For Kitchen, Hot Water
and Steam Requirements of
HOME, FARM and DAIRY
the cheapest form of heat is
that from

SCREENED COKE

IT BURNS SLOWLY
and gives out more heat
per ton than the best coal

IT IS CLEAN AND
SMOKELESS

Write, Call or Phone to

THE GAS WORKS

OR

Telephone No. 96

THE GAS OFFICES

Telephone Nos. 1103-1110

72 SOUTH MALL

FOR PARTICULARS AND PRICES

THE

MUNSTER ARCADE

First-Class Drapers and Fashion Experts,

CLERICAL, CIVILIAN AND MILITARY

TAILORS AND OUTFITTERS

Complete House Furnishers Manufacturers and Contractors

ESTIMATES FREE

ROBERTSON, LEDLIE,

FERGUSON & CO., LIMITED

Telephones—20 and 123

Telegrams—"ARCADE, CORK."

CORK CHEMICAL & DRUG CO., LIMITED.

- HARRINGTON'S** Paints, Varnishes, Distemper, Enamels, Stains
- HARRINGTON'S** Galoxide Paint for Corrugated Iron
- HARRINGTON'S** Brushes for Farm and Home
- HARRINGTON'S** Potato Blight Preventive
- HARRINGTON'S** Weed Killer
- HARRINGTON'S** Microl Disinfectant
- KILOH'S** Sheep Dip

ALL MADE IN CORK.

SEE STAND IN INDUSTRIAL HALL

4 COOK STREET, CORK.

POWER'S



"THREE SWALLOW"

GUARANTEED
PURE POT STILL WHISKEY

AND
OVER SEVEN YEARS OLD
Sold at all the Bars in the Show Yard.

JOHN POWER & SON, LTD.
John's Lane Distillery,
DUBLIN.



ON STANDS 62 & 74



THE POPULAR FORD

The Popular 8 h.p. FORD
from
£140

The lowest-priced car sold in the I.F.S.

The new FORD TEN from **£190**
— that created a sensation at the R.D.S. Spring Show.

The 5-cwt. Van — to save money surprisingly on light delivery, **£130**
The 15-cwt. Van from **£210** • **The 25-cwt. Van** from **£270**

"Double-Duty" 8-cyl. Trucks

— heavy loads plus light delivery performance. A choice of long or short wheelbases.
Tax **£30** From **£235**

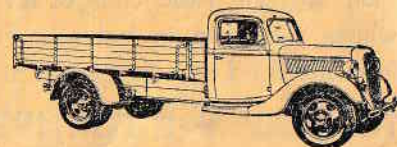

THE FORD "DOUBLE-DUTY" TRUCK

The Forward Control 8-cyl. Truck — maximum loading space and ease of handling, minimum wheelbase. **£265**

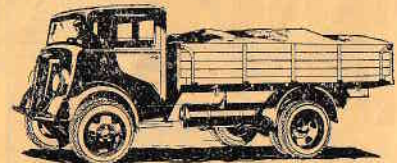

FORDSON FORWARD CONTROL TRUCK

Ford 6-ton Surrey and Sussex Six-Wheeler Conversions — to take large loads easily and economically. Choice of 118", 131", or 157" wheelbases. Chassis prices from **£290**.

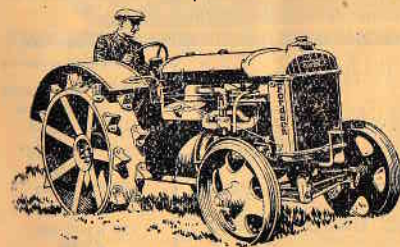

FORDSON AGRICULTURAL TRACTOR

Fordson Agricultural Tractor from **£140**

Fordson Industrial Tractor — hauls loads up to 8 tons from **£245**

ALL PRICES AT WORKS

HENRY FORD AND SON LIMITED, CORK



ON STANDS 62 & 74

★ THE FULL RANGE OF ★
**FORD & FORDSON
PRODUCTS**

All are built at the great Ford Works at Cork. All have Ford simplicity of design, Ford strength of material and Ford economy of first cost and operation.

Other advantages of Ford ownership include the Engine-Exchange Plan, and the fixed charges for repairs and replacements everywhere available in Ireland. Full information can be obtained from the Ford representatives at the Show.

THE NEW V-8 FOR 1937

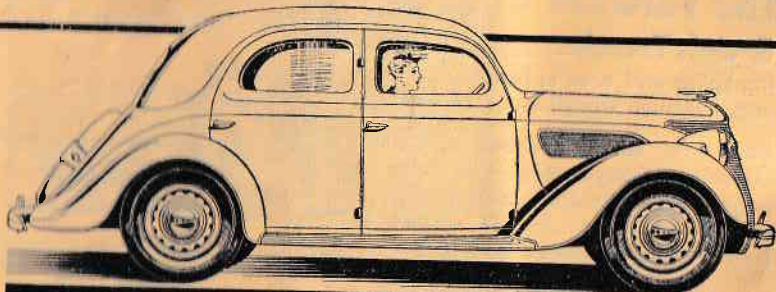

Luxury motoring at the lowest Ford prices in years. Owners report 22 to 27 miles per gallon ... speed in silence and comfort up to 70 m.p.h. Here is Ireland's greatest automobile value. If you paid £100 more you would not get better quality and performance.

Fordor de Luxe
108" wheelbase
22 h.p. £230
Ford V-8 on 112"
wheelbase
22 h.p. from
£230
30 h.p. from
£240

HENRY FORD AND SON LIMITED, CORK

MUNSTER
AGRICULTURAL SOCIETY.

SUMMER SHOW

1937.

OFFICIAL CATALOGUE



TUESDAY and WEDNESDAY
29th and 30th JUNE.

EAGLE PRINTING WORKS, CORK

Officers of the Society.

GENERAL COMMITTEE, 1937-38

E. J. CLARKE, PRESIDENT.

Vice-Presidents.

CAPT. T. A. CLARKE.	A. H. MOORE.
N. HAYES.	A. MORRISON.
T. O'SULLIVAN.	ALD. W. DESMOND

Members Elected in 1933.

MATT. TWOMEY, P.C. A. H. GOOD. MISS M. E. GUBBINS.

Members Elected in 1934.

DANIEL CRONIN.	P. J. GOOD.
L. DOBBIN, JUN.	COMMDR. W. R. HODDER.
R. H. DRING.	MICHAEL RYAN.

Members Elected in 1935.

E. J. CUSSIN.	P. J. O'CONNELL.
JAS. DALY, M.R.C.V.S.	J. O'REGAN.
J. LEHANE.	H. TWOMEY.
A. MULLINS.	E. WALL.
D. MURPHY	

Members Elected in 1937.

WM. BIRD	T. O'BRIEN
SIR GEO. COLTHURST	D. O'CONNOR
C. V. GOOD	W. RICHARDSON
F. G. HAYES	T. J. SPILLANE
J. HENDERSON	D. J. WALSH
M. D. HOSFORD	J. A. WOOD
P. CLARKE	ML. TWOMEY

(Representing the Faculty of Dairy Science, University College, Cork.)
PROFESSOR C. BOYLE, M.A., B.Sc.

N. FITZGERALD	...	(Representing Co. Waterford)
L. M. HARRIS	...	(" " Co. Limerick)
THE MCGILLYCUDDY	...	(" " Co. Kerry)
E. MACLYSAGHT	...	(" " Co. Clare)
MRS. WM. BAGWELL	...	(" " Co. Tipperary)

Hon. Secretary.

A. MORRISON.

Secretary.

J. BYRNE, 21, COOK STREET, CORK.

SHOW COMMITTEE.

1937-38

E. J. CLARKE, PRESIDENT.

T. O'SULLIVAN.	A. H. MOORE.
JAMES DALY, M.R.C.V.S.	Ald. WM. DESMOND
M. TWOMEY, P.C.	N. HAYES.
F. G. HAYES	P. J. O'CONNELL.
	J. HENDERSON.

Representing the Co. Cork Committee of Agriculture.

D. L. O'GORMAN, M.C.C. P. J. HALLIDEN. D. O'CONNOR

Representing the Cork County Council

W. J. BRODERICK, T.D., CHAIRMAN

Hon. Secretary—

A. MORRISON.

FINANCE COMMITTEE.

E. J. CLARKE, President.

T. O'SULLIVAN.	F. G. HAYES.
MATT. TWOMEY.	N. HAYES.
A. H. MOORE.	J. HENDERSON.
J. O'REGAN.	Ald. W. DESMOND
J. LEHANE.	

Hon. Secretary—

A. MORRISON.

POULTRY COMMITTEE.

E. J. CLARKE, President.

A. MORRISON.	MRS. K. A. HODDER.
DR. G. H. M. CROFTS.	MISS L. H. MEADE.
MISS M. E. GUBBINS.	MRS. E. J. CLARKE.
MRS. T. B. TUCKEY.	MRS. R. H. DRING.
MRS. J. D. SHEEDY.	MISS G. MONTGOMERY.

HORTICULTURAL COMMITTEE.

E. J. CLARKE, President.

R. H. DRING, Chairman.

A. MORRISON.	MRS. S. H. DRING
C. J. LANE, Solicitor.	MRS. J. M. PURVIS.
MAJOR R. J. MEADE.	MRS. J. BARRY DEANE.
L. DEARNALEY.	MRS. A. M. MATTHEWS.
MRS. T. B. TUCKEY.	

JUDGES AND STEWARDS.

Ring 1—Hunters and Young Horses.

JUDGES—Capt. M. P. Ansell, Wakes Colne Hall, Earls Colne, Essex & D. Davies-Evans, Penylan, Llanfynydd Rd., Carmarthenshire.

SENIOR STEWARD—P. J. O'Connell.

SECOND STEWARDS—J. O'Regan, C. V. Good, J. D. Sheedy, Stephen Murphy, H. S. Hayes, Ml. K. Noonan, P.C.

Ring 2.—Brood Mares, Yearlings, Two-year-olds and Cobs and Ponies.

JUDGE—Owen Ryan, Cleaboy Stud, Kilpatrick, Mullingar.

SENIOR STEWARD—A. Mullins.

SECOND STEWARDS—Michael Ryan, T. Desmond, D. Cronin, F. W. A. Daunt.

Ring 1.—Ladies' Hunter Class (Judging Second Day)

JUDGE—Mrs. B. Marshall, Whitegate, Kilkenny

SENIOR STEWARD—P. J. O'Connell.

SECOND STEWARDS—J. O'Regan, C. V. Good, J. D. Sheedy, Stephen Murphy, Ml. K. Noonan, P.C., H. S. Hayes.

Ring 3.—Shorthorns and Dairy Cattle.

JUDGE—John Wallace, Anticur, Dunloy, Co. Antrim.

SENIOR STEWARD—J. Bartlett.

SECOND STEWARDS—Prof. C. Boyle, J. A. Cogan, T. D. O'Sullivan, Patrick Healy.

Abordoon Angus.

JUDGE—H. A. J. Kyle, The Diamond Farm, Fintona, Co. Tyrone.

SENIOR STEWARD—A. H. Good.

SECOND STEWARDS—J. Murphy, Junr., D. P. Lehane, J. Lehane.

Herefords.

JUDGE—J. S. Gibson, Ashfield, Stonebridge, Clones.

SENIOR STEWARD—E. Wall.

SECOND STEWARDS—Wm. Bird, D. J. Walsh, Dr. Crofts.

Belted Friesians.

JUDGE—Jas. A. Caldwell, Bellahill House, Carrickfergus, Co. Antrim.

SENIOR STEWARD—J. Henderson.

SECOND STEWARDS—W. Richardson, R. Good, R. Ellis.

Marries.

JUDGE—P. O'Keeffe, Patrick Street, Kilkenny.

SENIOR STEWARD—F. G. Hayes.

SECOND STEWARD—D. P. Murphy.

Milk Yield Classes.

OFFICIAL MILK YIELD TESTERS—Messrs. E. L. Keating, T. O'Regan and Miss R. Murphy.

Whoop.

JUDGE—H. Franks, Westfield, Mountrath.

SENIOR STEWARD—D. O'Connor.

SECOND STEWARD—A. J. L. Perrier.

Pigs.

JUDGE—P. O'Keeffe, Patrick Street, Kilkenny.

SENIOR STEWARD—Hugh Twomey.

SECOND STEWARD—B. E. Hosford.

Butter Classes.

JUDGES—E. C. Semple, Secretary, Irish Creamery Manager's Association, 32, Kildare Street, Dublin; L. McCarthy, Manager, Herbertstown Co-op. Agricultural and Dairy Society, Knocklong, Co. Limerick.

STEWARDS—J. O'Regan.

Poultry and Eggs.

JUDGES—Miss E. A. Spratt, Mayfair, Limerick; Miss N. C. Byrne, 66, Hollybank Road, Drumcondra, Dublin.

STEWARDESSES—Mrs. E. J. Clarke, Mrs. R. H. Dring, Mrs. J. D. Sheedy.

Buttermaking Competitions.

JUDGE—Miss J. Costello, Clancarty Cottage, Newcastle West.

Fruit, Flowers and Vegetables.

JUDGES—D. Megan, Garden House, Great Southern Railway, Killarney; J. Lynch, Glandore House, Glandore; E. H. Bowers, Knockbrogan, Bandon.

Table Decorations.

JUDGES—Mrs. S. H. Dring, Mount Patrick, Glanmire, Cork; Mrs. C. J. Lane, Rock Lodge, Carrigrohane, Co. Cork.
STEWARDESSES—Mrs. T. B. Tuckey, Miss Matthews,

Jumping Competitions.

JUDGE—J. Kernohan, M.R.C.V.S., Broughshane Street, Ballymena.

SENIOR STEWARD—J. B. Roberts.

SECOND STEWARDS—Commander W. R. Hodder, M. D. Hosford P. Catell.

STARTER—A. H. Moore.

Inter-Hunt Jumping Parade.

STEWARDS—Ald. Wm. Desmond; F. G. Hayes.

General Stewards.—E. J. Clarke, T. O'Sullivan, A. H. Moore, M. Twomey, Wm. Desmond, N. Hayes, M. K. Noonan, P.C.; Major A. H. Watt, J. Daly, V.S.; Miss G. Montgomery, Miss M. E. Gubbins.

Veterinary Surgeon.

John J. Linton, M.R.C.V.S., 5, The Mall, Lucan, Co. Dublin.

SENIOR STEWARD—P. J. Good.

SECOND STEWARD—J. A. Wood.

Distinguishing Badges.

President	White
Vice-Presidents	Purple
Hon. Sec.	Cream
Judges	Red
General Stewards	Yellow
Senior Stewards	Dark Blue
Stewards	Light Blue
Veterinary Surgeons	Brown
Secretary	Green

Rosettes Denoting Prize Winners

Green	First Prize
Red	Second Prize
Blue	Third Prize
Yellow	Fourth Prize
Pink	Fifth Prize
Red, White and Blue	Special Prizes and Challenge Cups.

Hunters' Improvement Society's Medals 1937.

SCHEME C.—FILLIES.

Offered by the Hunters' Improvement and National Light Horse Breeding Society.

SILVER MEDAL, or the Sum of £1.

For the best Hunter Filly (by a Thoroughbred Horse or Registered Hunter Sire), under four years old, age to be reckoned from January 1st (Foals not eligible), and not having previously won the Society's Silver Medal as a Filly in the current year, which, if unregistered, must be registered within a month of the award for a number in the Hunter Stud Book, possessing a certificate of soundness from hereditary disease, signed by the local Society's appointed Veterinary Inspector (who must be a Member of the Royal College of Veterinary Surgeons) after his Examination on the Show Grounds.

Prize-winners only will be eligible for the Medal; Reserves and lower awards debarred.

Breeders' Prize.—The sum of £1 will be also awarded to the Breeder of the Winning Filly.

- (a) Provided such Breeder is a Member of the Hunter's Improvement and National Light Horse Breeding Society; and
- (b) Provided the dam is a Mare actually registered with a number in the Hunter Stud Book.

No awards of the Society's Prizes or Medals to a Hunter named and registered in the Hunter Stud Book and subsequently entered by the owner under another name, will be recognised or confirmed unless a re-entry has been previously lodged by the owner for the Hunter Stud Book and the new name registered by the Society.

SCHEME D.—MARES AND GELDINGS.

Offered by the Hunters' Improvement and National Light Horse Breeding Society.

SILVER MEDAL, or the sum of £1.

For the best Hunter Mare or Gelding of any age exhibited in the Saddle Classes (the property of a Member of the Hunters' Improvement and National Light Horse Breeding Society), possessing a certificate of soundness from hereditary disease signed by the Local Society's Appointed Veterinary Inspector (who must be a member of the Royal College of Veterinary Surgeons) after his Examination on the Show Ground.

Prize-winners only will be eligible for the Medal; Reserves and lower awards debarred.

CONDITIONS.

1. The selected Mare (if unregistered) or the selected Gelding (if unentered) must be registered or entered within a month of the award in the Hunter Stud Book.
2. The owner of the winner must be a member of the Hunters' Improvement and National Light Horse Breeding Society, or a form of application lodged within a month of the award.
3. No animal may take more than one Medal under Schemes C and D in the current year.

No awards of the Society's Prizes or Medals to a Hunter named and registered in the Hunter Stud Book and subsequently entered by the owner under another name, will be recognised or confirmed unless a re-entry has been previously lodged by the owner for the Hunter Stud Book and the new name registered by the Society.

Challenge Cups and Special Prizes.

NOTICE.

Until a Cup is finally won the person to whom it is awarded shall give an undertaking in writing to the Society that the Cup will be delivered up to the Secretary in as good condition as it was received, at least ten clear days previous to the date of the succeeding Show.

The Society reserves the right of altering the time and conditions of Competition for any of those Cups for future Shows, or of withholding a Cup if the Judges do not find sufficient merit.

HORSES.

(1) CHAMPION HUNTER CUP. VALUE 100 GNS.

Presented by the Society.

For the best Gelding or Mare, four years old and upwards, entered in the Hunter Classes. To be competed for every year in perpetuity. Won in 1936 by Major A. H. Watt with "Top Flight."

(2) BREEDERS' CHALLENGE CUP.

Presented to the Munster Agricultural Society by Messrs. A. Morrison and N. Hayes.

For the best four-year-old Hunter, Gelding or Filly, bred by exhibitor. To be won three times, not necessarily in succession. Won in 1936 by Mrs. H. C. Phipps with "Kiledgar."

(3) CHALLENGE CUP.

Presented to the Society.

For the best Three-year-old Hunter Gelding. To be won three times, not necessarily in succession. Won in 1936 by Terry O'Brien with "Selection."

(4) BAINBRIDGE CHALLENGE CUP. Value £15.

Presented by Mrs. Bainbridge, Eifordleigh, Plympton, Devon.

For three-year-old Fillies.

To be won three times, not necessarily in succession. Won in 1936 by Tim. Hyde with "May Tide."

(5) THE O'SHEA CUP.

Presented by the late Sir Henry O'Shea.

For the best Yearling or Two-year-old in the Hunter Classes. To be won three times, not necessarily in succession. Won in 1936 by Mrs. E. Stack with "Knocknamouragh."

(6) BARRY GEORGE MEMORIAL CUP.

To be competed for every year in perpetuity. For the Best Hunter Brood Mare in the Show. Won in 1936 by Mrs. O'Grady with "Cliko."

(7) **THE THOMPSON PERPETUAL CHALLENGE CUP, Value \$50.**
For Champion Jumping Competition.

Presented by Messrs. F. H. Thompson & Sons, Ltd., Cork, to be competed for each year and awarded to the First Prize winner of this Competition. Won in 1936 by M. J. Forrest with "Lucky Strike."
(A Silver replica will be given to the winner each year).

CATTLE

(8) **THE SPRAYFIELD CUP.**

Presented by Capt. T. A. Clarke, Farran.

For the best Female Shorthorn; to be awarded three times to different animals in the same ownership before becoming his property. Won in 1936 by E. J. Clarke, with "Aghamarta Roulette."

(9) **MAXWELL GUMBLETON CHALLENGE CUP.**

To be competed for every year in perpetuity. For the Best Shorthorn in the Show, of any age or sex. The winner's name and year of winning to be engraved on the Cup. Won in 1936 by D. O'Connor with "Crontown Lavender."

(10) **THE "SUTOL" PERPETUAL CHALLENGE CUP.**

Presented by Messrs. Sultons, Ltd., Cork for the best Group of Non-Pedigree Registered Cows from any one Branch of the Irish Dairy Shorthorn Breeders' Society in Munster. Won in 1936 by Cobh C.T.A.

(11) **CHALLENGE CUP.**

A Silver Cup, presented by the Society.

To be competed for every year in perpetuity, for the best Bull in the Show holding a Premium in the Province of Munster. Won in 1936 by H. T. Murphy with "Emperor."

(12) **SILVER CUP.**

Presented by the Rt. Hon. Earl of Kenmare for the best Pure-bred female Shorthorn, calved on or after 1st January, 1935; to be won three times, not necessarily in succession, by the same exhibitor. Won in 1936 by E. McLysaght with "Coillcuill Melody."

(13) **SILVER CUP.**

Presented by the Irish Dairy Shorthorn Breeders' Society, for the best Heifer in Classes 37 and 38, to be won three times, not necessarily in succession, by the same exhibitor with different animals before becoming his property.

(14) The sum of £115 has been jointly contributed by the Co. Cork Committee of Agriculture and the Department of Agriculture towards the Cork Spring and Summer Shows.

£77 in Prizes presented by the Department of Lands and Agriculture in the following Classes:

(15) £20 towards the Prizes in Classes 28 and 29, and £20 towards Classes 34 and 35. No prize will be awarded in these Classes unless there are at least three Exhibits. No second prize unless there are at least five exhibits, and no third prize unless there are at least seven exhibits. In the case of exhibits of exceptional merit in such classes discretionary powers as to the award of prizes will be allowed to the Judge.

(16) £10 in Prizes in the Irish Draught Horse Class.

(17) £15 towards the Prizes in Milk Yield Classes. £12 in Prizes for Butter-making Competition.

(18) £70, Presented by the Governors of the Munster Dairy [School and Agricultural] Institute, 21 Cook Street,

towards the Prizes.

(19) **SPECIAL PRIZE OF \$10.**

Offered by the Shorthorn Society of Great Britain and Ireland for the best Pure-bred Shorthorn Dairy Cow (entered or eligible for entry in Coates's Herd Book), and allocated as First Prize in Class 25.

(20) The Prizes in Classes 39, 40 and 41 are presented by Co. Cork Committee of Agriculture, through the Cork District Branch of the Irish Dairy Shorthorn Breeders' Society.

(21) A Medal, presented by the Irish Shorthorn Breeders' Association, for the best Shorthorn in the Show entered, or eligible for entry in Coates's Herd Book, provided that the exhibitor becomes a member of the Association. Subscription, 10/-.

(22) One-quarter of the Prize Money awarded in Classes 51 to 57 he will presented by THE BRITISH FRIESIAN CATTLE SOCIETY if entries average five per class.

(23) £5 Presented by the IRISH FRIESIAN BREEDERS' CLUB, towards the Prizes in Classes 51 to 57.

(23a) First Prize in Class 57 presented by J. O'Callaghan, Castlewhite Dairy Farm, Cork

(24) **Special Milking Trials Championship and Reserve Championship Prizes**

(a) The British Friesian Cattle Society has decided as an encouragement to Irish Friesian Breeders to offer to its members its special Milking Trials Championship Prize of £10 and a Reserve Championship Prize of £2 10s. 0d., to be awarded under its conditions, and only if the Cow obtaining the highest number of points in all the Milking Trials and the Reserve animals in that respect are registered Friesians exhibited by members of the British Friesian Cattle Society.

(b) **CHAMPIONSHIP AWARDS.**

The British Friesian Cattle Society also offer two Championship Medals or Spoons (1) For the Best Bull, (2) For the Best Female, the property of a member of the above Society.

(25) **SILVER MEDAL.**

Presented by the Irish Aberdeen Angus Association,

For the best animal of the Breed entered or eligible for entry in the Herd Book.

(26) **SILVER MEDAL.**

Presented by the Irish Hereford Breeders' Association

For the best Animal of the Breed entered or eligible for entry in Herd Book.

PIGS.

(27) **SILVER CUP.**

Presented by J. W. Young, Belvidere, Cork, in Class 77 confined to shareholders of the Cork Farmers' Union Abattoir & Marketing, Ltd., or, to current Members of the Cork Farmers' Union, to be won three times in succession. Won in 1936 by R. H. Dring.

Horticultural Section

Special Prizes.

"Lane" Perpetual Challenge Cup, presented by Mr. and Mrs. Charles Lane to the Exhibitor gaining the most points in the Horticultural Section. The Winner's name and year of winning will be engraved on the Cup. A Silver Medal will be presented each year to the winner. Won in 1936 by Mrs. T. A. Clarke.

The "Baker" Cup, presented by the late Mr. T. F. Baker, Rockmahon, Blackrock, for the best exhibit of Roses in Class 6, to be won three times, not necessarily in succession, by the same exhibitor. Won in 1936 by Mrs. B. R. Baker.

Messrs. Wm. Watson & Sons, Ltd., the Nurseries, Killiney, Co. Dublin, will give a special prize of twelve choice named bush roses (nursery selection) to the competitor gaining most points in the Horticultural Section, Classes 6 to 11. The prize must be applied for during January, 1938.

41 1s. Collection Garden Seeds presented by Sir James W. Mackey, Ltd., 23, Upper O'Connell Street, Dublin, towards the prizes in Class 41.

SCALE OF POINTS.

First Prize	10 points
Second Prize	7 points
Third Prize	4 points
Reserved	1 point
		Total ...	22 points

PROGRAMME



TUESDAY, 29th JUNE

- 9 a.m. to 6.30 p.m. } General Exhibition of Machinery, Implements, etc.
- 9 a.m. to 6.30 p.m. } Co. Cork Committee and Department of Agriculture's Educational Exhibit in Marina Hall will be open to the public
- 9 a.m. to 6.30 p.m. } Show of Industrial Exhibits in South West, and Lee Halls
- 9.30 a.m.—Judging of Poultry and Eggs, Shandon Hall. This Hall will be open to the public when Judging is completed
- 10 a.m.—Stewards meet in Committee Room
- 10 a.m. to 6.30 p.m. } Weight Guessing Competition — Dead Weight of Live Pig
- 10.30 a.m.—Judging of Horses, Cobs and Ponies in Rings 1 and 2
- 10.30 a.m.—Judging of Cattle—
Shorthorns in Ring 3
Aberdeen-Angus, Ring 5
Herefords, Ring 5 (immediately after Aberdeen-Angus)
Kerries, Ring 5 (immediately after Herefords)
Friesians—Ring 4
- 10.30 a.m.—Judging of Sheep, Ring 6
- 10.30 a.m.—Judging of Pigs at Pig Pens

TUESDAY, 29th JUNE.

- 10.30 a.m.**—Judging of Fruit, Flowers, Vegetables, Table Decorations and Honey in South Hall
11.30 a.m.—Butter-making Competition A in Marina Hall
2 p.m.—Judging for Cattle Championships in Rings 2, 3, 4, & 5
3.30 p.m.—Milking out of cows entered for Milking Trials
6 p.m.—Entries for second day's Jumping Competition close at Secretary's Office
9 p.m.—Milking of cows entered for Milking Trials

JUMPING ENCLOSURE

- 3.15**
to
6 p.m. } **Selections by No. 2 Army Band**
3.30 p.m.—Jumping Competition A over the Course
4.15 p.m.—Riding and Jumping Competition for Boys and Girls over a special Course
4.45 p.m.—Jumping Competition C over the Course
6.30 p.m.—Show Yard closes

WEDNESDAY, 30th JUNE

Show Yard open from 9 a.m. to 9.30 p.m.

- 9 a.m.**
to
9.30 p.m. } General Exhibition of Machinery Implements, etc.
9 a.m.
to
9.30 p.m. } Co. Cork Committee and Department of Agriculture's Educational Exhibit in Marina Hall will be open to the public
9 a.m.
to
6 p.m. } Show of Live Stock, Horses, Cattle, Sheep, Pigs, Poultry
9 a.m.
to
9.30 p.m. } Show of Butter, Eggs, Fruit, Flowers and Vegetables
9 a.m.
to
9.30 p.m. } Show of Industrial Exhibits in the South, West and Lee Halls
10 a.m.
to
9.30 p.m. } Weight Guessing Competition — Dead Weight of Live Pig

- 11 a.m.**—Meeting of Show Committee in Committee Room
11 a.m.—Judging of Dogs
11 a.m.—Buttermaking Competition in Marina Hall
11.30 a.m.—Judging of Horses entered for Ladies' Hunter Class
12.30 p.m.—Judging of Horses eligible for Championships, Cups, etc.
2.15 p.m.—Championship Buttermaking Competition in Marina Hall.
3.30 p.m.—The Cattle entered for Milk yield Classes will be milked in Ring No. 1
5 p.m.—Judging of Dogs entered for Children's class
6.30 p.m.—Judging of Children's All-Irish Dress Competition in Quaderangle

JUMPING ENCLOSURE

- 2.15 p.m.**—Parade of Prize and Commended Horses and Cattle
 All horses must assemble in Ring 1 and Cattle in Ring 2 at 2 p.m. sharp
2.30
to
5.30 p.m. } **Selections by No. 2 Army Band.**
3 p.m.—Champion Wall Jump
3.45 p.m.—Parade of the Black and Tan Fox Hounds and Teams entered for Inter-Hunt Jumping Competition
 Parade of Fox Hounds by kind permission of the Master, Major D. E. C. Price
4 p.m.—Inter-Hunt Jumping Competition
4.45 p.m.—Champion Jumping Competition over the Course and the In and Out Jump for the Thompson Perpetual Challenge Cup value £50
5.30 p.m.—Novice Jumping Competition
6.30
to
9.30 } **Selections by No. 2 Army Band**
6.30
to
9.30 } Selections by Greenmount Band in Quaderangle
7.30 p.m.—Sheep Penning and Driving Demonstration by dogs, the property of Mr. G. L. Pennefather
8 p.m.—Special Jumping Competition over the Course
9.30 p.m.—Show terminates

CATERING.

By Messrs. F. H. Thompson & Sons, Ltd., Cork

LUNCHEONS—In Luncheon Room (adjacent to Marina Hall)—4/-

• TEAS—In Tea Room (adjacent to Marina Hall)—
Tea, Bread, Butter and Cake—1/6
Meat Teas—2/6

Tea Tent in Jumping Enclosure—*ad lib.*, 1/6

CAFETERIA—In West Hall

REFRESHMENT BAR—Opposite Machinery Section
and in West Hall

Caterer—D. Kidney, Crosshaven

Train Facilities

THE GREAT SOUTHERN RAILWAYS.

Will issue on each day of Show, Return Tickets at Reduced Fares from Ennis, Limerick (via Bruree and Limerick Junction), Maryboro', Clonmel, Tralee, Kenmare, Newmarket, Valentia, Youghal, Cobh, Waterford, Mitchelstown and Intermediate Stations. Tickets available for return up to and including 1st July and by all trains.

On June 29th a special train will be arranged from Macroom, leaving at 10.30 a.m. and returning from Cork at 7 p.m.

On 29th and 30th June reduced Day-trip Tickets will be issued from stations on Bandon Section and a late train will leave Cork for Skibbereen at 9 p.m. each day giving connections to Clonakilty and Bantry.

On 30th June Passenger and Exhibit Specials will leave Cork for Macroom at 7 p.m. and for Youghal at 7.15 p.m.

Railway Certificates for the Free Carriage of Exhibits from Cork.

Exhibitors must fill in the particulars on Certificate to be had at Secretary's Office, Showgrounds, mentioning the number and description of the exhibits in the spaces left vacant for same. This must be handed in at the Railway Booking Office at Cork to obtain free carriage back to the station from which the exhibit was booked. The exhibitor or his agent must sign his name and address across a **Six Penny Stamp** at foot, and affix the date on same. One Certificate will suffice for any number of exhibits the property of the same person.

General Information.

Offices of the Society—On left of Main Entrance.

Stewards Room—On left of Main Entrance.

Ladies' Cloak Room—On right of Main Entrance, and adjacent to Marina Hall and Ring No. 3.

Gentlemen's Cloak Room—On left of Main Entrance, at Gate C and opposite Ring 3.

Press Room—On left of Main Entrance.

Telephone, Post and Telegraph Office—On left of Main Entrance.

Bank—Office of the Provincial Bank of Ireland, South Mall—on left of Main Entrance.

Letters addressed to "Show Yard"—All letters, book-packets, telegrams, parcels, and other postal matter addressed to the "Show Yard" will be retained at the Secretary's Office at Main Entrance until claimed by the addressees.

ADMISSION.

By Payment at Turnstiles as follows:—

Admission to Show Yard	2/-
Admission from Show Yard to Grand Stand Enclosure	2/-
Admission from Show Yard to General Enclosure	1/6

Children under 14 years of age, half price each day

Admission after 6 p.m. on Wednesday:—

Adults	1/-
Children	6d.

(Including Jumping Enclosure).

Season Tickets, to admit on each day to the Show Yard, Jumping Enclosure Stand (if there is room) 7/-
Seats on Covered Stand Booked 2/6 each day including Admission from Show Yard to Grand Stand Enclosure.

On and after MONDAY, 28th inst. the Booking Plan for Grand Stand seats will not be available at Booking Office, Cook Street, but Tickets for any seats for TUESDAY and WEDNESDAY unsold may be purchased at the Jumping Enclosure, Show Grounds from 1 p.m. on each day.

During the Show a number of seats will be reserved in the Covered Grand Stand for members of the Society, who will be admitted on production of Membership Badge, which must be worn during the occupation of seats. These seats will not be bookable.

Season Tickets may be had on application to—

J. BYRNE, Secretary,

21 Cook Street, Cork.

PROGRAMME OF MUSIC.

BY

No. 2 Army Band.

Tuesday, 29th June.

PROGRAMME.

MARCH	...	"Step Together."	...	Brase
OVERTURE	...	"Stradella."	...	Flotow
SELECTION	...	"Lilac Time."	...	Schubert
WALTZ	...	"Wine, Woman and Song."	...	Strauss
FANTASIA	...	"The Spirit of the Army."	...	Brase
SELECTION	...	"Maid of the Mountains."	Fraser-Simpson	
MARCH	...	"Under the Double Eagle."	...	Wagner
TWO PIECES	...	(a) "Salut D'Amour."	...	Elgar
		(b) "Serenade."	...	Moszkowski
SELECTION	...	"The Gondoliers."	...	Sullivan

NATIONAL ANTHEM.

Conductor—COMPANY SERGEANT D. P. O'HARA.

Wednesday, 30th June.

PROGRAMME.

MARCH	...	"Stars and Stripes."	...	Sousa
OVERTURE	...	"Light Cavalry."	...	Suppe
SELECTION	...	"Mikado."	...	Sullivan
WALTZ	...	"Blue Danube."	...	Strauss
FANTASIA	...	"Come Back to Erin."	...	Brase
SELECTION	...	"Martial Moments."	...	Winter
	...	"Spanish Dances."	...	Moszkowski
MARCH	...	"Old Comrades."	...	Teike
SELECTION	...	"Carmen."	...	Bizet

NATIONAL ANTHEM.

Conductor—COMPANY SERGEANT D. P. O'HARA.

No. 2 ARMY BAND.**EVENING PROGRAMME.**

OVERTURE	...	"If I Were King."	...	Adam
SELECTION	...	"Desert Song."	...	Romberg
DESCRIPTIVE	...	"Hunting Scene."	...	Bucolassi
WALTZ	...	"Nights of Gladness."	...	Ancliffe
MARCH	...	"Washington Greys."	...	Grafulla
SELECTION	...	"H.M.S. Pinafore."	...	Sullivan
FANTASIA	...	"Let Erin Remember."	...	Brase
MARCH	...	"King Cotton."	...	Sousa
SELECTION	...	"Panorama of Famous Songs."	...	Wright

NATIONAL ANTHEM.

Conductor—COMPANY SERGEANT D. P. O'HARA.

Greenmount School Band.

(Second Evening—6.30 to 9.30 p.m.).

PROGRAMME. OF MUSIC.

1. MARCH	...	"Old Comrades."	...	Tieke
2. SELECTION	...	"Mikado." (From Sullivan's Opera) arr. Winterbottom	...	
3. VALSE	...	"Sunset on the St. Lawrence."	...	Heller
4. SELECTION	...	"Irish Airs."	...	Hartmann
5. CORNET SOLO	...	"Love's Old Sweet Song."	...	Molloy
7. SELECTION	...	"The Desert Song."	...	Romberg
8. IRISH MARCH	...	"The Green Tops."...	...	O'Toole

Finale—THE NATIONAL ANTHEM.

Bandmaster—A. P. O'TOOLE.

**Index to Exhibitors of Horses
and Ponies.****A**

Aberne, Patrick J., Ardmore, Passage West, 10.
Aberne, S., Ardmore, Passage West, 11.
Aberne, J. J. W., Firville Park, Mallow, 129.
Allen, Kyrle, Clashenure House, Ovens, 51.
Aherm, Michael, The Glebe House, Kilworth, 52.
Athlunney, Lady, Somerville, Balrath, Co. Meath, 8, 43.

B

Barry, Richard, Ballyarthur House, Fermoy 112.
Barry, James, Corrin, Fermoy, 17, 18, 19, 20, 47, 66, 67, 84, 102.
Barry, John, Ballyard, Castlelyons, Fermoy, 78.
Browne, E. Glen, Belvelly House, Belvelly, Cobh, 46, 118.
Bucke, Richard, Ballyhesta, Carrignavar, Cork, 33.
Buckley, Edward, Walshtown, Midleton, 37, 56, 57, 76, 121.
Barry, David, Dungourney, Midleton, 24, 38, 74.
Byrne, W., Ballinamona, Newcastle, Clonmel, 131.

C

Curtin, Thomas, Kilcrumper, Fermoy 124.
Carroll, T. R., Mount Eaton, Cove, 111.
Conron, E. R., The Grange, Douglas, Co. Cork, 81.
Cotter, Thomas, Carhuegarriffe, Carrigtwohill, 49, 50, 133.
Creed, Charles F. P., Cloyne, Co. Cork, 54.

D

Dennis, S. H., Fortgranite, Baltinglass, Co. Wicklow, 34.
Dorman, R. H., Ballea Castle, Carrigaline, 86, 90.
Davin, James N., Bank Place, Mallow, Co. Cork, 40.
Dixon, Nelson E., The Moat, Hadleigh, Suffolk, 5.
Dwyer, Miss Ann, Beach Hill, Montenotte, Cork, 145.
Dwyer, Walter, Maryboro, Glanmire, 104, 115, 123.

F

Flannery, Edward, Churchtown, Co. Cork, 53.
Fenton, James, Hill View, Fermoy, 9.
French, P. W. G. Stuart, Marino, Cove, Co. Cork, 13.
Furney, Frank S., Corkbeg, Whitegate, Co. Cork, 75.

G

Gallais, S. Tanner Le, Doneraile, Co. Cork, 55.

H

Hall, Geraldine, Sarsfield's Court, Glanmire, Co. Cork, 48.
 Hartmann, Mrs. J. G., Fort Carlisle, Whitegate, 28.
 Hales, John, Glenview, Ballyhooly, Co. Cork, 26.
 Hassett, Eugene, Woodlands, White's Cross, Cork, 71.
 Healy, Patrick, Brown Hill, Ovens, Co. Cork, 85.
 Hegarty, Michael, Coole West, Carrignavar, 125.
 Hennessy, John F., Ballinglanna, Glanmire, Co. Cork, 144.
 Hogan, Joseph Power, Green Park, Kilmallock, 22.
 Horgan, Timothy, Glenview House, Bandon, 32.
 Horgan, C., Glenview House, Bandon, 21.
 Hyde, Tadhg, Little Island, Co. Cork, 35.
 Hyde, M. J., Gurrane Cottage, Fermoy, 135.
 Hyde, Sean, V.S., Conway's Yard, Cork, 103.
 Hyde, Miss Teresa, Flower Lodge, Ballintemple, Cork, 141.

J

Jellett, Gwendoline, Classas, Coachford, Co. Cork, 119.

K

Kenneally, John, Richmond, Glanmire, 126, 127.
 Kingston, J., Gurtigrenane, Minane Bridge, 110.
 Keogh, Michael, Ballycarron, Bansha, Tipperary, 63.

L

Lynch, D. J., Granig, Ballyfeard, Kinsale, 88, 137.

M

Magnier, Michael J., Fermoy, 27, 82, 116.
 Magnier, T. P., Coolcairn, Fermoy, 96, 97.
 Moore, Moss, Walshtown, Middleton, Co. Cork, 79.
 Motion, J. Trevor, New Park, Croagh, Co. Limerick, 62.
 Murphy, Donal, Sallybrook, Glanmire, 130.
 Murphy, Denis, Sun View House, South Douglas Road, Cork, 42.
 Marshall, Mrs. B., Whitegate, Kilkenny, 15.
 Murphy, D., Riverstown, Glanmire, 138.

Mc

McCalmont, Lady Helen, Mount Juliet, Thomastown, Co. Kilkenny, 77.
 McCall, Laura, Munster Institute, Cork, 132.
 MacDonald, Charles, Laharan, Minane Bridge, 99, 100.

N

Norman, M. K., Johnstown, Glanworth, 94, 95.
 Norman, James, Mogeely Cottage, Mogeely, 101, 113.

O

O'Brien, James, Boherascrub, Buttevant, 109.
 O'Driscoll, T., Hill Terrace, Bandon, 1.
 O'Connell, P. Canon, St. Mary's, Enniskean, Co. Cork, 39.
 O'Dowd, Sean, Lake View, Glanmire, 149.
 O'Donovan, Donal P., Ferry House, Kinsale, 70.
 O'Shea, Tim, Oldwood, Rochestown, Co. Cork, 6.
 O'Brien, Terry, Ballyvodock, Middleton, Co. Cork, 58, 108, 142.
 O'Brien, M., M.D., Fermoy, Co. Cork, 2.
 O'Donnell, Antoinette, Temple Hill, Ballintemple, Co. Cork, 147.
 O'Driscoll, P. J., The Retreat, Bandon, 64.
 O'Grady, Wm., Carrigtwohill, Co. Cork, 12, 98.
 O'Mullane, W. A., Glantane House, Lombardstown, 134.
 O'Neill, Michael, Ballyslatteen, Golden, Cashel, 114.

P

Phipps, Mrs. H. C., Kilcor, Fermoy, 80.

R

Riordan, Miss Frances, Conway's Yard, Cork, 148.
 Ring, John, Ballyriorta, Middleton, Co. Cork, 136.
 Ring, J., Walshtown, Middleton, 45.
 Rohan, Eamonn, Ramhill, Ballinacurra, 4, 29, 68, 69.
 Rossiter, John, Ballyask, Kilmore, Wexford, 14.
 Ryall, Thos. R., The Rock, Bartlemy, Fermoy, 143.

S

Scannell, Miss Maura, Lehenagh View, South Douglas Road, Cork, 139.
 Scannell, Anthony, Lehenagh View, South Douglas Road, Cork, 140.
 Stack, Mrs. E., Templenacarriga, Middleton, 25, 117.
 Spillane, Miss M. M., Lota Farm, Mayfield, 89, 91, 122.
 Sheehan, P., 82, South Main Street, Cork, 83, 93.
 Spillane, T. J., Killowen, Blarney, 7.
 Sheehan, Richard, Annabella, Mallow, Co. Cork, 16, 30, 31, 106.
 Sheehy, Daniel, Coolageeha, Kanturk, 65.
 Sinnott, Robert Wm., Kenilworth, Douglas Road, Cork, 150.
 Sheedy, Miss Pat, Carrignavar, 146.

T

Twomey, James, Clankerdan, Cappelquin, Co. Waterford, 3.
 Tayler, Mrs. W., Timoleague House, Co. Cork, 87, 92, 128.

V

Vaughan, T. J., West End, Mallow, 41, 107.

W

Woods, Patrick, Killeagh, 36.
Walsh, Patrick, Glanworth, Co. Cork, 120.
Walshe, Mrs. T. J., Commercial Hotel, Midleton, Co. Cork, 23.
Waters, Patrick, Knock, Fermoy, 73.
Watt, Major A. H., The Grange, Midleton, Co. Cork, 59, 60, 61.
Webb, Mary, Knocktoran, Knocklong, Co. Limerick, 105.
Whelan, Barrie, Ballyclough, Kilworth, Co. Cork, 44.

Y

Young, Jack, Glensiken House, Kilworth, 72.

Index to Exhibitors of Cattle, Sheep and Pigs.

B

Bagwell, W., Marlfield, Clonmel, Co. Tipperary, 193.
Beechinor, Patrick, Sleaveen, Clonakilty, 175.

C

Clarke, Captain W. R., Trabolgan, Whitegate, Co. Cork, 200, 202,
209, 295, 307, 311, 317, 318, 324, 325.
Clarke, E. J., Aghamarta, Carrigaline, 152, 154, 160, 164, 211, 214,
218, 219, 225, 226, 327, 332, 333, 334, 337, 338, 339.
Clarke, P., Dunloe, Rochestown, Co. Cork, 191, 197.
Crowley, Vincent, Dunmanway, Co. Cork, 192.
Crowley, Margaret, Faha, Inniscarra, Cork, 183.
Crowley, Timothy J., Old Chapel, Bandon, 177, 181.
Coote, Charles Robert Purdon, Bearforest, Mallow, 234, 246, 250,
251, 255.

D

Dung, Robert H., Glyntown, Glanmire, Co. Cork, 328, 329, 330,
331, 335, 336, 340, 341, 342.
Dunraven, Earl of, Adare, Co. Limerick, 262, 264, 268, 272, 265, 271.
Dennehy, C. J., Ballygromane, Ovens, Co. Cork, 237.

G

Gobbins, Miss M. E., Hermitage, Glanmire, 229, 238, 239, 242,
243, 244, 245, 247, 248, 249, 253, 254, 257, 260.

H

Halliden, P. J., Lyre, Banteer, 189, 190.
Hogan, Patrick, Carrigadrohid, Killinardrish, Co. Cork, 187, 188.

J

Jeffery, Bros., Ahanesk, Midleton, Co. Cork, 296, 297, 304, 305,
312, 313, 314, 319.
Jeffery, Mrs., Rathcoursey, Midleton, Co. Cork, 298, 299, 300, 308,
309, 310, 321, 322, 323.

L

Longfield, Major L., Longueville, Mallow, 230.

M

- Martin, R. Birney, Coolyduff House, Inniscarra, Cork, 301, 302, 303, 320.
 Morgan, Major T. P., Kilnagleary, Carrigaline, Co. Cork, 196, 203, 204, 206, 208.
 Montgomery, Miss Grace, Broomhill, Mitchelstown, Co. Cork, 153, 167.
 Murphy, Patrick, Walterstown, Cobh, Co. Cork, 176, 182, 185.
 Murphy, Thomas P., Castleview, Macroom, Co. Cork, 210, 212, 215.
 Murphy, Timothy, Ballinoe, White's Cross, 201, 205.
 Murphy, H. T., West Park, Middleton, Co. Cork, 186.

Mc

- McAuliffe, Patrick, Rahaniskey, White's Cross, 281, 291.
 McCarthy, Patrick, Carhue, Berrings, 216.
 McGrath, Michael J., Lismore, Co. Waterford, 276, 277, 278, 279, 280, 287, 288, 292, 293.
 McLysaght, E., Hazelwood, Mallow, Co. Cork, 158, 163, 165, 170, 172, 173, 178, 179, 261, 266, 267, 269, 270, 273, 274, 294, 306, 315, 316, 326.

N

- Nicholson, Benjamin, Hoddersfield, Crosshaven, 194, 199, 207.

O

- O'Callaghan, John, Castlewhite Dairy Farm, Cork, 228, 231, 232, 233, 236, 241, 252, 256, 258, 259.
 O'Callaghan, William, Scarragh, Lombardstown, 161, 162, 166.
 O'Carroll, Sean, Lodge, Hospital, Co. Limerick, 171.
 O'Sullivan, Timothy, Cloughduv, Crookstown, 156, 157, 168, 169, 282.
 O'Connor, Daniel, Copstown Abbey, Mallow, 151, 155, 174.

R

- Roberts, B. H., Lakemount, Glanmire, 159.

S

- Stanton, Thomas, Ashgrove, Cobh, Co. Cork, 180, 184.

W

- Webb, C. A., Wilton, Mallow, 195, 198.
 Williams, S. E., Coolcower, Macroom, Co. Cork, 275, 283, 284, 285, 286, 289, 290.
 Williams, Richard C., Coolcower, Macroom, Co. Cork, 213, 217, 220, 221, 222, 223, 224.
 Wilkinson, Mrs. Grace M., St. Oswald's, Ballingarry, Co. Limerick, 227, 235, 240.

Y

- Young, J. W., Belvidere, Cork, 343, 344, 345.

Index to Exhibitors of Butter Poultry and Horticulture.

A

- Aberne, Miss E., Kilcully House, White's Cross, Cork, 70.
 Askeaton Co-operative Creamery, Askeaton, Co. Limerick, 6, 19, 50.
 Arnold, Miss C. M., Gormanstown, Co. Meath, 170, 171.
 Ardagh Co-operative Dairy Society, Ltd., Ardagh, Co. Limerick, 1, 12, 26, 34, 42, 55, 64.

B

- Bergin, Brother, Cahermoyle, Ardagh, Co. Limerick, 6, 17, 112, 117, 121, 223, 234.
 Buckley, Miss M., Corbally, Ballincurrig, 257, 272.
 Berry, Miss C., The Park, Middleton, Co. Cork, 133.
 Bird, Mrs. F. H., Mayfield, Bandon, Co. Cork, 49, 131, 138, 154.
 Buckley, Miss A., Currabeg, Ovens, Co. Cork, 85.
 Bryan, J. H., Maryville, Enniskeane, 9, 29, 30, 42, 54, 77, 86, 243; 254, 264, 270, 280, 342.
 Barry, Mrs. H. G., Gurtacloona, Knocklong, 90, 97, 102, 106, 126, 130, 137, 196, 253, 279, 291.
 Bagwell, Mrs. W., Ballingarrane, Clonmel, 74, 75, 82, 83.
 Black Abbey Creamery, Adare, Co. Limerick, 5, 16, 46.
 Baker, Mrs. B. R., Rockmahon, Torket Road, Foxrock, Dublin, 63, 64.
 Buckley, Miss M. A., The Cottage, Maglin, Ballincollig, 357, 365.
 Brodie, Mrs. Frances, Ardaraib, Mallow, 13, 25, 37, 118, 146, 303.

C

- Cox, Mrs. L., Victoria Park, Donnycarney, Dublin, 7, 8, 18, 19, 146, 224, 225.
 Cremin, Miss Maud, Granavorig, Newmarket, 51, 174, 193, 205, 283.
 Cooke, Mrs. H. A., Hillview, Ballynonty, Thurles, 78, 127, 165.
 Chearnley, Mrs. D. C., Sallerbridge Poultry Farm, Ballynadygne, Lismore, 50, 273, 282.
 Coakley, Miss A., Raharney, Killucan, Westmeath, 91, 98.
 Clarke, Mrs. P., Dunloe, Rochestown, Co. Cork, 87, 179.
 Clarke, Mrs. D. M., Tolka Lodge, Finglas, Co. Dublin, 1, 10, 11, 22, 23, 36, 45, 56, 63, 68, 128, 135, 143, 149, 153, 176, 177, 178, 180, 184, 185, 288.
 Cunningham, Miss K., Manreade Poultry Farm, Naas, 110, 114, 120, 232, 233, 262, 290.

- Craigie, Mrs. Robert, Harristown House, St. Margaret's, Co. Dublin, 2, 13, 25, 38, 46, 57, 64, 74, 81, 87, 95, 124, 144, 252, 268, 289.
 Castlelyons Co-operative Creamery, Ltd., Fermoy, Co. Cork, 3, 14, 27, 35, 44, 56, 65.
 Cross, Mrs. K. M. S., Ravens Wood, Carrigaline, 237, 270, 305, 314.
 Carey, Miss Noelle, The Rectory, Carrigaline, Co. Cork, 185.
 Carey, Master Joe, Sunny Nook, Blackrock, 181.
 Carey, Miss Philomena, Sunny Noonk, Blackrock, 182.
 Carey, Miss Eily, Sunny Nook, Blackrock, 183.
 Carey, Miss May, Sunny Nook, Blackrock, 184.
 Cotter, James, Lissaniskey, Cobh, 267, 283, 289.
 Clarke, Mrs. E. J., Aghamarta Castle, Carrigaline, 86, 205.
 Clarke, Mrs. T. A., Farran House, Farran, Co. Cork, 7, 8, 15, 27, 39, 62, 69, 70, 76, 77, 121, 122, 128, 129, 136, 137, 147, 148, 151, 162, 222, 228, 238, 247, 257, 269, 284, 290, 306, 315, 321, 331, 337, 341, 349, 352.
 Cantillon, Mrs., Rose Lodge, Blackrock, 16, 28, 40.

D

- Donovan, Miss J., Curraclough, Lissarda, 189, 190, 208, 216, 231, 240, 244, 251.
 Dorman, R. H., Ballea Castle, Carrigaline, 216, 246, 285, 296.
 Dromkeen Co-operative Creamery, Cloverfield, Pallasgreen, Co. Limerick, 11, 24.
 Davis, Mrs., Highland Cottage, Monkstown, 259, 260.
 Donoughmore, Countess of, Knocklofty, Clonmel, 59, 68, 76, 84.
 Dobbin, Miss, Knockrea, Blackrock Road, Cork, 91, 101.
 Dring, Mrs. S. H., Mount Patrick, Glanmire, Co. Cork, 142, 232, 242, 258, 273, 285, 309, 324.
 Dorman, Mrs. Stewart, Lackaroo, Crosshaven, Co. Cork, 73, 132, 199, 255.
 Dorman, Miss P., Carrigaline, Co. Cork, 189.
 Dorman, Mrs. D. M., Carrigaline, Co. Cork, 68, 119, 126, 160, 172, 304, 313, 320.
 Dring, Miss Deirdre, Glenburn, Glanmire, Co. Cork, 192.
 Dring, Miss Patricia, Glenburn, Glanmire, Co. Cork, 193.
 Dring, Miss Maeve, Glenburn, Glanmire, Co. Cork, 194.
 Deane, Mrs. A. P. Barry, St. Mary's, Bandon, 61, 87, 99, 108, 120, 127, 135, 150, 161, 173, 221.
 Dearnaley, Mrs. R., Glenshane, Hartland's Avenue, Cork, 223, 307.
 Dalton, Miss Alice, Woodside, Cobh, 47, 88, 100, 110, 209.
 Dorman, David, Carrigaline, Co. Cork, 190.

E

- Eadie, Mrs. R. B., The Poplars, Beaufort, Kerry, 218, 219.

F

- Fitzgerald, W., Glenboy House, Manorhamilton, Co. Leitrim, 5, 16, 116.
 Finlay, Mrs. E., Gurtacrue, Middleton, Co. Cork, 3, 4, 14, 15, 26, 48, 58, 59, 75, 82, 88, 129, 136, 159, 160, 161, 162, 172, 173, 181.
 Flower, Mrs. H., Cloyne, 12, 24, 36, 113, 145, 171, 180, 219, 227, 236, 250, 253, 256, 266, 282, 288, 302, 312, 319, 330, 339, 351.

G

- Garryspillane Co-operative Dairy Society, Knocklong, Co. Limerick, 25, 33, 41, 54, 63, 72.
 Gertrude, Sister, St. Vincent's, Coolarne, Athenry, 33, 42, 65, 72, 92, 101, 239, 243.
 Granagh Co-operative Dairy Society, Ballingarry, Co. Limerick, 9, 23, 32, 40, 53, 62, 71.
 Gabbett, Mrs. S. J., Ballaghtobin, Callan, Co. Kilkenny, 76, 77, 83, 89, 96, 111, 115, 113, 125, 263, 269.
 Godfrey, Mrs. E. P., Broom Hill, Dripsey, Co. Cork, 51, 152.
 Grieser, Mrs. H., Aghamarta Castle, Carrigaline, 85, 204.

H

- Hutch, Mrs. L., Rathclare, Buttevant, 258.
 Henderson, Mrs. E. A., Ardrum, Inniscarra, 103, 104, 105, 107, 108, 109, 294.
 Hally, Liam, The Cottage, Kells, Thomastown, Co. Kilkenny, 30, 31, 40, 222.
 Hyde, Mrs. Killeens Farm, Cork, 203.
 Hyde, Mrs. L., Gurrane Cottage, Fermoy, 79, 89.
 Hennessy, John, Ballyheada, Ballinhassig, Co. Cork, 363, 370, 375.
 Hume, Mrs. J., East Ville, Ballinacurra, Co. Cork, 50, 53.
 Herrick, Mrs. G. F., Hillmount House, Crookstown, Co. Cork, 200, 217.
 Hunt, Miss Elinor, Rockville, Boreenmanna Road, Cork, 45, 83, 95, 96, 105, 106, 111, 201.
 Hunt, Miss Frances, Rockville, Boreenmanna Road, Cork, 5, 22, 34, 46, 58, 66, 74, 84, 97, 107, 112, 117, 125, 133, 143, 144, 163, 169, 170, 175, 176, 179, 202, 235, 265, 280, 300, 318, 327, 328, 335, 347, 348.
 Hanan, W. J., Ballinlough Road, Cork, 360, 361, 367, 368, 373, 374.

J

- Jolly, T. J., The Gardens, Nunciature, Phoenix Park, Dublin, 157, 158.
 Jermyn, Mrs. D. M., Mahon, Blackrock, Cork, 43, 80, 92, 102, 198.
 Julian, Miss Mary O., Ditchley, Little Island, 23, 35, 59, 67, 75, 134, 159, 218, 281, 301, 311, 329, 336, 340.

K

- Kennedy, J. M. P., M.D., Elmfield, Tullamore, 163, 164.
 Kilross Co-operative Dairy Society, Ltd., Tipperary, 10, 21, 30,
 38, 51, 60, 69.
 Kildimo Co-operative Creamery, Limerick, 7, 17, 28, 36, 48.
 Kilmallock Co-operative Creamery, Ltd., Kilmallock, Co. Limerick,
 4, 15, 45.
 Knockmeal Co-operative Creamery, Ltd., Ballinamult, Clonmel,
 2, 13, 43.
 Knox, Mrs. D. M., Ulster Bank House, Cork, 196.
 Kinahan, Sir E. H., The Manor, Glenville, Fermoy, 1, 48, 114, 123,
 138, 211, 322.

L

- Lixnaw Co-operative Creamery, Lixnaw, Co. Kerry, 8, 22, 31, 39,
 52, 61, 70.
 Lynch, Mrs. P., Knockroe, Passage East, Waterford, 227.
 Lucey, Miss J. B., Coolacullig, Coachford, 277, 278.
 Longfield, Major L., Longueville, Mallow, 52, 141, 214, 231, 241,
 252, 272, 294.
 Lynch, Mrs., Monorone, Bandon, 10, 18, 31, 44, 65, 71, 81, 93, 103,
 166, 355.
 Lane, C. J., Rock Lodge, Carrigrohane, 32, 55, 72, 82, 94, 104, 116,
 131, 155, 167, 226, 234, 245, 338, 343, 356.
 Linehan, Joseph, 17, Gillabbey, Street, Cork, 177.
 Lynch, Miss, Monorone, Bandon, 187.

M

- Mulvihill, Miss M., Emly, Co. Tipperary, 134, 141.
 Moloney, Mrs. P., Ratharoon West, Bandon, 188.
 Murphy, Mrs. Wm., Skeeter Park, Poultry Street, Cleariestown, Co.
 Wexford, 292.
 Murphy, Mrs., Floraville, Cork, 19, 156, 215, 249, 344.
 Murphy, James, Ringmahon, Cork, 4, 21, 57, 149, 158, 168, 174,
 178, 264, 279, 299, 310, 326, 334, 346, 350.
 Meade, Major R. J., Ballymartle, Ballinhassig, 212, 213, 224, 229,
 239, 254.
 Matthews, Mrs. A. M., Nadrid, Coachford, 2, 115, 124, 139.
 Martin, R. Birney, Coolyduff House, Inniscarra, 3, 98, 220, 268.

Mc

- MacDonald, Mrs. C., Laharan, Minane Bridge, Co. Cork, 79, 84, 99,
 237, 238, 274.
 MacSweeney, Mrs. M., Tulligee, Clonakilty, 250, 266, 286.
 McCarthy, Mrs. E. P., Bessboro Road, Blackrock, 52, 284.
 McLysaght, E., Hazelwood, Mallow, 80, 90.
 McAuliffe, Mrs. T., Coreless, Charleville, 192.
 McElligott, Mrs. T. J., Bedford, Listowel, Co. Kerry, 151.
 McCarthy, Miss Mary, Maryville, Carrigaline, 359, 366, 372.

N

- Naughton, Mrs. J. P., Springmount, Mallow, 20, 32, 41, 60, 71, 85, 100,
 142, 147, 166, 167, 168, 169, 186, 206, 207, 211, 212, 215,
 226, 267, 275, 287, 293.
 Newport Co-operative Creamery, Near Limerick, 18, 29, 37, 49, 57,
 66.

O

- O'Keefe, E. M., St. Rita's, Lakevale, Ballydesmond, 214, 235.
 O'Leary, Mrs. J., Inchigeela, Co. Cork, 204.
 O'Sullivan, Miss M., Currahaly, Farran, 202, 256.
 O'Driscoll, Mrs. J., Lisloose, Tralee, 29, 201.
 Oola Co-operative Creamery, Oola, Co. Limerick, 20, 47.
 O'Donovan, Miss M., Villierstown, Cappoquin, 47, 69.
 O'Driscoll, Mrs., Dunbullogue, Carrignavar, 191, 194, 195.
 O'Connor, Miss Joan, 114, High Street, Cork, 188.
 O'Grady, Miss Bunty, Rock Lodge, Carrigrohane, 191

P

- Place, Miss D. M., Rosemount, New Ross, 94, 229, 230.
 Perrier, A. J. L., Lyndon Lea, South Ballinlough Road, Cork, 89,
 130, 153, 164, 165.
 Pearson, Mrs. M. C., Knockrea Park, Cork, 203.

R

- Robinson, J. T., Killowen, Bandon, 148, 175, 182, 187, 241, 245, 276
 Roche, Miss Ursula, Creevaghbeg, Ballymahon, Mullingar, 236.
 Roberts, Mrs. B. H., Lakemount, Glanmire, 27, 28, 39, 200, 210, 213.
 Rothwell, Mrs. S., Adamstown House, Adamstown, Co. Wexford,
 58, 67, 73, 81.
 Ring, Miss Eily, Ballyriorta, Midleton, 362.

S

- Sadlier, Miss C., Caherconlish, Co. Limerick, 44.
 Smith, Mrs. J. H., Colmanstown, Ballinasloe, 9, 34, 43, 53, 54, 93,
 155.
 Shorten, Mrs. J. G., Utility Poultry Farm, Enniskean, 246, 247,
 248, 249, 255, 265, 271, 281.
 Stanton, Miss J. J., Woodlands, Glanmire, Cork, 12, 24, 37, 145,
 220, 221.
 Spiers, Miss Dorothy E. D., Ravenswood, Carrigaline, 208.
 Smyth, Miss Noellie, The Rectory, Carrigaline, Co. Cork, 186.
 Sullivan, Mrs. Elizabeth, Ardnagrena, Blackrock Road, Cork, 11,
 20, 33, 56, 157.
 Stanley, C. O., Lisselane, Clonakilty, Co. Cork, 3, 140, 230, 240,
 248, 251, 271, 293, 308, 323, 332.
 Saunders, Dr. J. C., Kilkenan, Douglas Road, Cork, 14, 26, 38, 60.
 Sullivan, Miss A. M., 210.

T

- Twomey, T., Rockboro, Macroom, 209.
 Tomlinson, Mrs. M., Fairy Hill, Blackrock, Co. Dublin, 21, 35, 58,
 61, 62, 66, 67, 73, 80, 86, 118, 119, 122, 123, 150.
 Taylor, Rev. Wm. B., Thalassa, Sutton, Co. Dublin, 132, 139, 140.
 Tanner, T. C., Curravarahane, Bandon, 225, 233, 244, 259, 274,
 295, 316, 325.

V

- Vickery, R. J., Little Island, Cork, 260, 261, 275, 276, 286, 287,
 297, 298, 333.
 Vickery, Wm., Junr., Bayview, Ballylickey, Bantry, Co. Cork, 262,
 263, 277, 278, 291, 292, 317, 345.

W

- Walsh, Miss E., Ballylemon Lodge, Cappagh, Co. Waterford,
 228.
 Walsh, Miss Nora, Ballyalane, Cobh, Co. Cork, 242, 261, 353, 354,
 364, 369, 371.
 White, Miss P., Gortnafluir, Clonmel, 78, 88.
 Wood, Mrs., Gawsworth, Carrigrohane, 90, 109, 206, 207.
 Wood, Miss M. E., The Bungalow, Skibbereen, Co. Cork, 79, 197.
 Webb, G. E., Killountain House, Innishannon, 358.
 Wolfe, Mrs. F. M., The Corner House, Skibbereen, 41, 49, 78, 195.
 Walsh, Mrs. K., Amonister, Timoleague, Co. Cork, 197, 198.



Made from
 the finest
 Irish
 Malt
 and
 Barley

DISTILLERY BOTTLED.

Ask it - at "The Jewel Casket"

RINGS, WATCHES, WEDDING GIFTS, PRESENTATIONS

THE BEST JEWELLER

FOR QUALITY AND VALUE!



**O'CONNELL'S RINGS
and 'FAIRWAY'
WATCHES!**

SELECTED AND RECOMMENDED BY AN EXPERT

KEENEST PRICE
IN CITY

CATALOGUES POST FREE

● PRIVATE ROOM FOR SELECTION ●

JAMES A. O'CONNELL

"THE JEWEL CASKET"

52 OLIVER PLUNKETT ST. CORK (NEAR PRINCES ST.)

HORSES.

HUNTERS (To be Ridden).

Class 1.—GELDING OR MARE, not less than 5 years old, and calculated to carry 14 stone and upwards.

First Prize, £10 ; Second, £5 ; Third, £3 ; Fourth, £1.

18 Entries.

- 1 T. O'Driscoll, Hill Terrace, Bandon, **Red Wing**, chestnut mare, 7 years, bred by Matt Fitzgerald, Ardmore ; sire, Sunblaze ; dam by Ben Alder.
- 2 M. O'Brien, M.D., Fermoy, Co. Cork, bay gelding ; sire, Giolla Ruadh ; dam by Flashlight.
- 3 James Twomey, Clonkerdan, Cappoquin, Co. Waterford, grey gelding, 6 years, bred by exhibitor ; sire, Telepathy by Tracery ; dam, Pedigree unknown.
- 4 Eamonn Rohan, Ramhill, Ballinacurra, bay gelding, 5 years.
- 5 Nelson E. Dixon, The Moat, Hadleigh, Suffolk, **Shaun Peel**, brown gelding, 5 years ; sire, Ambrose ; dam, Pomiers Pride.
- 6 Tim O'Shea, Oldwood, Rochestown, Co. Cork, **Shield With Honour**, chestnut gelding, 5 years ; sire, Peace With Honour ; dam, Cock Horse.
- 7 T. J. Spillane, Killowen, Blarney, Co. Cork, **Brain Wave**, brown, (white points) gelding, 6 years, bred by R. Walsh, Killowen, Blarney ; sire, Brian Water ; dam by Gamefeather.
- 8 Lady Athlumney, Somerville, Balrath, Co. Meath, **Mayfly**, grey gelding, 7 years, bred by Mrs. Twomey, Co. Meath ; sire, Flying Hackett by Flying Hackle ; dam by Agar.
- 9 James Fenton, Hill View, Fermoy, **Dungarvan**, chestnut gelding, 5 years ; sire, Servitude ; dam by Perfection.

- 10 Patrick J. Aherne**, Ardmore, Passage West, Co. Cork, **Morgan**, brown gelding, 5 years; sire, Loddington.
- 11 S. Ahern**, Ardmore, Passage West, Co. Cork, **Sarsfield**, brown gelding, 6 years.
- 12 Wm. O'Grady**, Carrigtwohill, chestnut gelding, 6 years; sire, Pharisee; dam by Sweetheart.
- 13 Major P. W. E. Stuart-French**, Marino House, Cove, Co. Cork, **Mount Desert**, bay gelding, 5 years, bred by David Desmond, Firmount, Midleton, Co. Cork; sire, Mount Edgar by Sir Edgar; dam by Ben Alder; g.d. by Cyrene.
- 14 John Rossiter**, Ballyash, Kilmore, Wexford, bay gelding, black points, star, black spot on off hind quarter, 7 years; bred by exhibitor; sire, Free Return; dam, Ballyhogue.
- 15 Mrs. B. Marshall**, Whitegate, Kilkenny, **Charlie Farrill**, bay, 6 years; sire, Brighter London; dam by Agar.
- 16 Richard Sheehan**, Annabella, Mallow, Co. Cork, **Willington**, chestnut gelding, 6 years, bred by Mr. M. O'Meara, Willington, Nenagh, Co. Tipperary; sire, Johnny Roebuck; dam by Silvern.
- 17 James Barry**, Corrin, Fermoy, **Ballybrowney**, brown gelding, 5 years, bred by Garrett Cotter, Ballybrowney, Rathcormac; sire, Cockhorse; dam by Cottage.
- 18 J. Barry**, Corrin, Fermoy, **Boherbue**, brown gelding, 5 years; sire, Scapin; dam by Crackenthorpe.

Class 2.—GELDING OR MARE, not less than 5 years old, and calculated to carry from 13 to 14 stone.

First Prize, £10; Second, £5; Third, £3; Fourth, £1.

12 Entries.

- 19 James Barry**, Corrin, Fermoy, **Clonmult**, grey gelding, bred by Miss N. French Blake, Mogeely; sire, Pharisee; dam by O'Donoghue.
- 20 James Barry**, Corrin, Fermoy, bay or brown gelding, 5 years.

- 21 H. Morgan**, Glenview House, Bandon, Co. Cork, brown gelding, 5 years; sire, Opponent; dam by Desborough.
- 22 P. Hogan**, Green Park, Kilmallock, **Coxcomb**, bay gelding, 6 years, bred by E. Walsh, Kilmallock; sire, Greek Bachelor; dam Flakna by Clarion.
- 23 Mrs. T. J. Walsh**, Commercial Hotel, Midleton, **B. H.**, brown gelding, 6 years; sire, Santaron; dam by Barney Magee.
- 24 David Barry**, Dungourney, Midleton, **Snowflake**, grey gelding, 6 years, bred by Mr. P. Desmond, Ballyspillane, Midleton; sire, Convert Rhu by The Convert; dam by Mullingar; g.d. by Royal Bridegroom.
- 25 Mrs. E. Stack**, Templenacarriga, Midleton, **Ben Nevis**, chestnut gelding, 6 years, bred by exhibitor; sire, Ben Alder by Cyrene; dam by Cockhorse.
- 26 John Hales**, Glenview, Ballyhooly, **Orbit**, chestnut gelding, 6 years, bred by exhibitor; sire, Royal Orby by Orby; dam Dorothy by Gregorian.
- 27 Michael J. Magnier**, Fermoy, Co. Cork, **Welcome**, brown gelding, 6 years; sire, Cottage; dam, Pretty Vixen by Reynard.
- 28 Mrs. J. G. Hartmann**, Fort Carlisle, Whitegate, **Careless Rapture**, bay gelding, 5 years; sire Rose Wreath; dam by Faithful Boy.
- 29 Edmond Rohan**, Ramhill, Ballinacurra, **Midleton Lodge**, Brown gelding, 5 years; sire, Brian Water; dam, Mintorb by Flying Orb; g.d., Mintitor by Santoi.
- 30 Richard Sheehan**, Annabella, Mallow, Co. Cork, **Caubeen**, chestnut gelding, 5 years, bred by Mr. Wm. Fitzgerald, Clonmult, Midleton, Co. Cork; sire, Pharisee by Golden Sun; dam by Young Perfection.

Class 3.—GELDING OR MARE, not less than 5 years old, calculated to carry from 12 to 13 stone.

First Prize, £10 ; Second, £5 ; Third, £3 ; Fourth, £1.
25 Entries.

- 31 Richard Sheehan**, Annabella, Mallow, Co. Cork, **Ballyhook**, bay gelding, thoroughbred, 6 years, bred by L. J. Philpott, Cregg, Fermoy ; sire, Jehangier by My Prince ; dam, La Poland by Kosciusco.
- 32 Timothy Horgan**, Glenview House, Bandon, Co. Cork, bay gelding, 5 years ; sire, Templelyon ; dam by Speculator.
- 33 Richard Burke**, Ballyhesta, Carrignavar, Cork, **Carrig Hike**, bay gelding, 6 years ; sire, Rockeen by Rocksand ; dam, Reynard ; g.d. by Beware.
- 34. S. H. Dennis**, The Grange, Midleton, Co. Cork, **Mount Mon**, bay gelding, 6 years ; sire, Mount Edgar ; dam by Beware.
- 35 Tadgh Hyde**, Little Island, **Modesty**, bay gelding, 5 years ; sire, Free from Pride ; dam by Mount Edgar.
- 36 Patrick Woods**, Killeagh, **Lady Shanakiel**, chestnut mare, 5 years, bred by Maurice Lynch, Curragheen, Ballymacoda ; sire, Convert Rhu ; dam by Baron Farney.
- 37 E. Buckley**, Walshtown, Midleton, Co. Cork, **Sir Thomas**, brown gelding, 5 years ; bred by Thomas O'Connell, Templebodey, Midleton ; sire, Engelberg by Craig an Eran ; dam, Reynard.
- 38 David Barry**, Dungourney, Midleton, **Ray O**, grey gelding, 6 years, bred by Ray O'Brien, Glenbeg, Tallow, Co. Waterford ; sire, Cockhorse ; dam, by Ben Alder ; g.d. by Otterton.
- 39 P. Canon O'Connell, P.P.**, St. Mary's, Enniskean, **Exposition**, brown gelding, 5 years, bred by exhibitor ; sire, Fortune Wheel by Fortune ; dam by Narrator.
- 40 James N. Davin**, Mallow, Co. Cork, **Piccolo**, bay gelding, 5 years, bred by Wm. Taylor, Subultor, Lombardstown ; sire, Piper Son by Son in Law ; dam by Clopmeen.

- 41 T. J. Vaughan**, West End, Mallow, bay mare, 6 years, bred by Mrs. B. Buckley, Elmvale, Mallow ; sire Automatic by Spearmint ; dam by Menander.
- 42 Denis Murphy**, Sunview House, South Douglas Road, Cork, chestnut gelding, 5 years.
- 43 Lady Athlumney**, Somerville, Balrath, Co. Meath, **Dollardstown**, chestnut gelding, 6 years, bred by G. Ball, Esq., Wintergrass, Bellewstown, Co. Louth ; sire, Teamster by Tetratema ; dam, Alida II by Aquascutum ; g.d., Alida by Brown Prince.
- 44 Harrie Whelan**, Ballyclough, Kilworth, **Admit**, chestnut mare, 6 years, bred by James Whelan, Ballyclough, Kilworth ; sire Touch and Go ; dam, Meri by Ironhand.
- 45 J. Ring**, Walshtown, Midleton, chestnut mare, 5 years, bred by exhibitor ; sire, Ironhand.
- 46 Mrs. Glen Browne**, Belvelly House, Cobh, **Kingfisher**, bay gelding, 5 years ; sire, Rose Wreath ; dam by Marshall Ney.
- 47 James Barry**, Corrin, Fermoy, **Merry Maiden**, brown mare, 5 years, bred by exhibitor ; sire, Cottage by Tracery ; dam, Brussellstown by Jackdaw.
- 48 Miss Geraldine Hall**, Sarsfield's Court, Glanmire, **Watergrasshill**, chestnut gelding, 6 years, bred by T. Walsh, Pouladown, Watergrasshill ; sire, Ironhand ; dam, The Whippet.
- 49 Thomas Cotter**, Carhuegarriffe, Carrigtwohill, **Cottage Lad**, black gelding, 5 years, bred by Partick Baldwin, Tallow, Co. Waterford ; sire, Cottage by Tracery ; dam by Genatzy ; g.d. by Speed.
- 50 Thomas Cotter**, Carhuegarriffe, Carrigtwohill, **Avon Cot**, bay or brown mare, 5 years, bred by M. K. Noonan, Johnstown, Fermoy ; sire, Santavon by Santoi ; dam, Quaker's Cottage by Cottage ; g.d., Quaker Maid by Friend.
- 51 Kyrle Allen**, Clashenure House, Ovens, **Giant Mow**, bay gelding, 8 years, bred by exhibitor ; sire, Temple Lion ; dam, Randa by Gamefeather ; g.d. by Royal Bow.

- 52 **Michael Ahern**, The Glebe House, Kilworth, **Sunshine**, dark grey gelding, 6 years, bred by Mr. Beecher, Tallow; sire, Law of Sun by Roi Herode; dam by Beware; g.d. by Lou Conningham.
- 53 **Edward Flannery**, Churchtown, Co. Cork, bay mare, 5 years, bred by Michael Buckley, Charleville; sire, Philamon Sunstar; dam by Fleadona by Sirrah; g.d. Ardonan Ardoon.
- 45 **G. F. P. Creed**, Cloyne, Co. Cork, **Grey Gander**, grey gelding, years.
- 55 **Miss Le Galais**, Creagh Castle, Doneraile, Co. Cork, **Ecureuil**, chestnut gelding, 5 years, bred by Mr. Phil Flynn, Ross Doneraile, Co. Cork; sire, Grey Squirrel by Roi Herode; dam, chestnut mare by Crackenthorpe.

Class 4.—FOUR-YEAR-OLD GELDING OF FILLY, calculated to carry 13 stone and upwards.

First Prize, £10; Second, £5; Third, £3; Fourth, £1.

11 Entries.

- 56 **E. Buckley**, Walshtown, Middleton, Co. Cork, **Munster Castle**, chestnut gelding, 4 years, bred by M. Hennessy, Ballybane, Cloyne, Co. Cork; sire, Gilling Castle by Lemberg; dam by Munster King.
- 57 **E. Buckley**, Walshtown, Middleton, Co. Cork, **Flash Berg**, grey gelding, 4 years, bred by Matthew Murphy, Walshtown, Middleton; sire, Engelberg by Craig an Eran; dam by Flashlight; g.d. by St. Dunstan.
- 58 **Terry O'Brien**, Ballyvodock, Middleton, Co. Cork, **Castlelyons**, chestnut gelding, 4 years; sire, Iron Hand; dam by Reynard.
- 59 **Major A. H. Watt**, The Grange, Middleton, Co. Cork, **King Michael**, chestnut gelding, 4 years, bred by Michael Nugent, Charleville; sire, Boris; g.d. by Crackenthorpe.
- 60 **Major A. H. Watt**, The Grange, Middleton, Co. Cork, **East Cork**, brown gelding, 4 years, bred by Mrs. O'Brien, Ballymacoda, Killeagh; sire, Gilling Castle; dam by Convert Rhu; g.d. by Beware.

- 61 **Major A. H. Watt**, The Grange, Middleton, Co. Cork, **Easter Monday**, bay gelding; sire, St. Dunstan.
- 62 **J. Trevor Motion**, New Park, Croagh, Co. Limerick, (**Nomination**), chestnut (liver) gelding, 4 years, bred by —. Walsh, New Lawn, Ballyagran; sire, Old Friend; dam by Bouquet.
- 63 **Michael Koogh**, Ballycarron, Bansha, Tipperary, chestnut gelding, 4 years, bred by exhibitor; sire, Inverveigh; dam by Friar's Melody; g.d. by Melleray.
- 64 **P. J. O'Driscoll**, The Retreat, Bandon; **Good Friend**, chestnut gelding, 4 years, bred by Thomas Good Esq., The Bungalow, Coolfadda, Bandon; sire, Old Friend by Forerunner; dam by Sleaford; g.d. by Narrator.
- 65 **Daniel Sheehy**, Coolageeha, Kanturk, **Piper's Tune**, brown gelding, 4 years; sire, Piper's Son by Son in Law; dam by Crogin.
- 66 **James Barry**, Corrin, Fermoy, **Rich and Rare**, chestnut gelding, 4 years, bred by John Lane, Kilmore, Tallow; sire, Giolla Rhuad by Reynard; dam by Blair Vale.
- Class 5.—FOUR-YEAR-OLD GELDING OR FILLY, calculated to carry up to 13 stone.**
- First Prize, £10; Second, £5; Third, £3; Fourth, £1.**
- 16 Entries.
- 67 **James Barry**, Corrin, Fermoy, **Red Dame**, bay mare, 4 years, bred by exhibitor; sire, Bay Do'or; dam, Red Pine by Sirrah.
- 68 **Eamonn Rohan**, Ramhill, Ballinacurra, **Hunting Horn**, roan gelding, 4 years, sire, Mount Edgar; dam by Canon's Pride; g.d. by Beware.
- 69 **Eamonn Rohan**, Ramhill, Ballinacurra, **The Wizard**, bay gelding, 4 years; sire, First Magic; dam, Ardahan Rat.
- 70 **Donal P. O'Donovan**, Ferry House, Kinsale, **Ferry Lad**, dark brown gelding, 4 years, bred by exhibitor; sire, Pilate by Roi Herode; dam, Ferry Queen by Templelyon; g.d., Pamerine by Pamir.

- 71 **Eugene Hassett**, Woodlands, White's Cross, Cork, **Martial**, bay gelding, 4 years, bred by exhibitor; sire, Sirrah by Swinford; dam by Political; g.d., by Vandyke.
- 72 **Jack Young**, Glensesken House, Kilworth, Co. Cork, **Tony**, brown colt, 4 years, bred by Patrick O'Keeffe, Glenacrue, Youghal; sire, Gilleen Castle; dam by Cannon's Pride.
- 73 **P. Waters**, Knock, Fermoy, Chestnut gelding, 4 years, bred by James Neville, Cahirmee, Buttevant; sire, First Magic; dam, Cahirmee by The Boss.
- 74 **David Barry**, Dungourney, Midleton, **Vixen's Blaze**, chestnut gelding, 4 years, bred by Thomas Dinneen, Ballynattin; sire, Sunblaze; dam by Reynard.
- 75 **Franks S. Furney**, Corkbeg, Whitegate, chestnut filly, 4 years, bred by exhibitor; sire, Gilling Castle by Lemberg; dam, Jubilation by Prince Galahad; g.d., Queen's Parade by Count Schomberg.
- 76 **E. Buckley**, Walshtown, Midleton, Co. Cork, **Sir Patrick**, brown gelding, 4 years, bred by Thomas O'Connell, Templeboden, Midleton; sire, Engelberg by Craig an Eran; dam by Reynard.
- 77 **Lady Helen McCalmont**, Mount Juliet, Thomastown, Co. Kilkenny chestnut gelding, 4 years; sire, Prince Hermes.
- 78 **John Barry**, Ballyard, Castlelyons, Fermoy, **Brown Boy**, brown gelding, 4 years, bred by exhibitor; sire, Mount Edgar; dam, by Reynard; g.d., Bog of Allen.
- 79 **M. Moore**, Walshtown, Midleton, **Tame Fox**, chestnut gelding, 4 years, bred by exhibitor; sire, Cock Horse by Cock-a-Hoop; dam, Alder Vixen by Ben Alder.
- 80 **Mrs. H. C. Phipps**, Kilcor, Fermoy, **Painted Lady**, chestnut mare, 4 years; sire, Gilling Castle; dam by Captain Rush.
- 81 **Edmund R. Conron**, The Grange, Douglas, Co. Cork, **Mr. Penny**, bay gelding, 4 years, bred by exhibitor; sire, Page Three by Zria; dam, Miss Vitus by St. Vitus; g.d., Brown Bracken by Common.
- 82 **Michael J. Magnier**, Fermoy, Co. Cork, **Grandee**, brown gelding, 4 years; sire, Orbita; dam, Her Grace by Morena.

Class 6. **LADIES HUNTERS** to be ridden by Ladies wearing Hunting Costumes. Open only to hunters entered and exhibited in any of either of the Hunter Classes and Class 14.

First Prize, £8; Second, £4; Third, £2; Fourth, £1.

17 Entries.

- (1) **Lady Athlumney**, Somerville, Balrath, Co. Meath, **Mayfly**, (Stalled in Class 1).
- (2) **James Barry**, Corrin, Fermoy, **Glonmult**. (Stalled in Class 2).
- (3) **James Barry**, Corrin, Fermoy, bay or brown gelding. (Stalled in Class 2).
- (4) **J. P. Hogan**, Green Park, Kilmallock, **Cox Comb**. (Stalled in Class 2).
- (5) **Mrs. T. J. Walshe**, Commercial Hotel, Midleton, **B. H.** (Stalled in Class 2).
- (6) **David Barry**, Dungourney, **Snowflake**. (Stalled in Class 2).
- (7) **Mrs. L. G. Hartmann**, Whitegate, **Careless Rapture**. (Stalled in Class 2).
- (8) **Kamonn Rohan**, Ramhill, Ballinacurra, **Midleton Lodge**. (Stalled in Class 2).
- (9) **B. H. Dennis**, The Grange, Midleton, **Mount Monis**. (Stalled in Class 3).
- (10) **David Barry**, Dungourney, Midleton, **Ray O.** (Stalled in Class 3).
- (11) **Lady Athlumney**, Somerville, Balrath, Co. Meath, **Dollardstown**. (Stalled in Class 3).
- (12) **Mrs. Glen Browne**, Belvelly House, Cobh, **Kingfisher**. (Stalled in Class 3).
- (13) **Edward Flannery**, Churchstown, Co. Cork, **Bay Mare**. (Stalled in Class 3).
- (14) **Miss Le Gallais**, Creagh Castle, Doneraile, **Ecureuil**. (Stalled in Class 3).

- (58) **Terry O'Brien**, Ballyvodock, Middleton, **Castlelyons**. (Stalled in Class 4).
- (68) **Eamonn Rohan**, Ramhill, Ballinacurra, **Hunting Horse**. (Stalled in Class 5).
- (139) **Miss Maura Scannell**, Lehenagh View, South Douglas Road, **Miss Rita**. (Stalled in Class 14).

Class 7.—BROOD MARE, with foal at foot, or certified as being stinted to Thoroughbred Stallion, or Registered Hunter Sire, which in the opinion of the Judges is best calculated to produce high-class weight-carrying Hunters.

First Prize, £10 ; Second, £5 ; Third, £3 ; Fourth, £1.

7 Entries.

- 83 **P. Sheehan**, 82, South Main Street, Cork, **Wally**, chestnut mare, foal at foot, bred by Mr. Clifford, Ballinaglough ; sire, Cool Horse ; dam by Crackenthorpe.
- 84 **James Barry**, Corrin, Fermoy, bay mare, 10 years ; sire, Game leather ; dam by Koodoo.
- 85 **Patrick Healy**, Brown Hill, Ovens, Co. Cork, dark bay or brown mare, eight years ; sire, Mount William ; dam Oval Glass by Rising Glass.
- 86 **R. H. Dorman**, Ballea Castle, Carrigaline, **Young Molly**, chestnut mare, with foal, aged, bred by Captain Hackett, Oxmantown Mall, Birr ; sire, Maddenstown ; dam, Molly.
- 87 **Mrs. W. Tayler**, Timoleague House, Co. Cork, **Peggy**, grey mare with foal, aged.
- 88 **D. J. Lynch**, Granig, Ballyfeard, Kinsale, brown mare, stinted to Redwood, 8 years, bred by exhibitor ; sire, Ambrose.
- 89 **Miss M. M. Spillane**, Lota Farm, Mayfield, **Hardware**, bay, with black points, aged ; sire, Gamefeather.

Class 8.—FOAL OUT OF A MARE ENTERED IN CLASS 7.

First Prize, £2 ; Second, £1.

4 Entries.

- 90 **R. H. Dorman**, Ballea Castle, Carrigaline ; dam, Young Molly.
- 91 **Miss E. Spillane**, Lota Farm, Mayfield, bred by exhibitor ; sire, Loddington ; dam, Hardware.

- 92 **Mrs. W. Tayler**, Timoleague House, Co. Cork, bay filly, bred by exhibitor ; sire, Sartellus ; dam, Peggy.
- 93 **Patrick Sheehan**, South Main Street ; sire, Hot Haste ; dam, Wally.

Class 9.—THOROUGHbred YEARLING COLT, GELDING OR PILLY.

First Prize, £10 ; Second, £5 ; Third, £2.

8 Entries.

- 94 **Michael K. Noonan, P.C.**, Johnstown, Glanworth, chestnut colt, bred by exhibitor ; sire, Boris No. 1 by Allenby or Poltava ; dam Hago Bed No. 3 by Stormoway ; g.d. Nabocleis by Helouan.
- 95 **Michael K. Noonan, P.C.**, Johnstown, Glanworth, bay colt, bred by exhibitor ; sire Boris No. 1 by Allenby or Poltava ; dam, Miss Phoenix No. 5 by Son in Law ; g.d., Bird of Fame by Gallinule.
- 96 **T. P. Magnier**, Coolcairn, Fermoy, **Kildorrery Cottage**, brown colt, bred by Mr. Murphy, Kildorrery ; sire, Cottage ; dam, Kiss Me by Koscuisko.
- 97 **T. P. Magnier**, Coolcairn, Fermoy, bay or black colt, bred by exhibitor ; sire, Cottage ; dam, Demi Castor by Marten.
- 98 **Wm. O'Grady**, Carrigtwohill, **Caboose**, dark brown colt, bred by exhibitor ; sire, Cottage by Tracery ; dam, Ops by Cygnus ; g.d., La Zaraine by Santoi.
- 99 **Charles MacDonald**, Laharan, Minane Bridge, Co. Cork, **British Tan**, chestnut filly, bred by James J. Murphy, Esq., Bishopsland, Kildare ; sire, Beaudelaire by Argosy ; dam, Rose of Jericho by Spion Kop ; g.d., Herod's Joy by Roi Herode.
- 100 **Charles MacDonald**, Laharan, Minane Bridge, Carrigaline, Co. Cork, **Bright Artist**, bay filly, bred by Sir Charles Hyde, Terrace House Stud, Newmarket, England ; sire, Pinxit by Gainsborough ; dam, Gameshot by Martin ; g.d. Sunshot by Carbine.
- 101 **James Noonan**, Mogeely Cottage, Mogeely, chestnut filly, bred by exhibitor ; sire, Loch Lomond by Lomond ; dam, Second Book by Denis D'Or ; g.d. First Book by Book.

YOUNG HORSES CALCULATED TO MAKE HUNTERS.

Undocked and Manes must not be Hogged.

Class 10.—THREE-YEAR-OLD GELDING OR FILLY (Heavy-weight).**First Prize, £10 ; Second, £5 ; Third, £2 ; Fourth, £1.**

9 Entries.

- 102 James Barry**, Corrin, Fermoy, **Barley Bog**, brown gelding, bred by James Barry, Knock, Fermoy ; sire, Cottage by Tracery ; dam, Pretty Vixen by Reynard ; g.d. Collen Dahs by St. Monians.
- 103 Sean Hyde**, Conways Yard, Cork, **Hanna**, brown filly, bred by Miss Ruth St. J. Murphy, Island House, Little Island, Cork ; sire, Cottage ; dam, Waitress.
- 104 Walter Dwyer**, Marysboro, Glanmire, Co. Cork, **Old Castle**, bay gelding, bred by D. McDermott, Castlewrixon, Charleville ; sire, Old Friend ; dam Castlewrixon Wire.
- 105 Mrs. Mary Webb**, Knocktoran, Knocklong, Co. Limerick, **Delia**, grey filly, bred by exhibitor ; sire, Pharisee by Golden Sun by the Tetrarch ; dam, Krithia by The Reeve ; g.d., Half-bred mare by Victor.
- 106 Richard Sheehan**, Annabella, Mallow, Co. Cork, **Glengariff** chestnut gelding, bred by Mr. Paddy Mahony, Bulgaden' Kilmallock, Co. Limerick ; sire, Iron Hand by Prince Palatine ; dam by Sprig of Mint ; g.d. by Glenvannon.
- 107 T. J. Vaughan**, West End, Mallow, grey gelding, bred by Mr. Noonan, Leitrim House, Fermoy ; sire, Giollyruadh ; dam, by Arthur.
- 108 Terry O'Brien**, Ballyvodock, Midleton, **Whitegate**, brown gelding ; sire, Loddington ; dam by Cock Horse.
- 109 James O'Brien**, Boherascrub, Buttevant, Co. Cork, brown or black filly ; sire, Loch Lomond by Lomond ; dam, Second Book by Denis D'Or ; g.d., First Book by Book.
- 110 J. Kingston**, Gurtigrenane, Minane Bridge, **Fortune's Wheel**, brown gelding, bred by exhibitor ; sire, Fortune's Wheel ; dam by Zulu Chief ; g.d., Kentford.

Class 11—Cancelled.**Class 12.—TWO-YEAR-OLD GELDING OR FILLY.****First Prize, £7 ; Second, £3 ; Third, £2 ; Fourth, £1.**

10 Entries.

- 111 T. R. Carroll**, Mount Eaton, Cove, bay filly ; sire, Cottage by Tracery ; dam, Inver River by Glasgerion.
- 112 Richard Barry**, Ballyarthur House, Fermoy, **Joan**, bay filly, bred by exhibitor ; sire, Giolla Rhu by Reynard ; dam, Fairy's Prospect by Prospector ; g.d., Fairy's Frolic by Blairfinder.
- 113 James Noonan**, Mogeely Cottage, Mogeely, chestnut filly, bred by exhibitor ; sire, Loch Lomond by Lomond ; dam, Second Book by Denis D'Or ; g.d., First Book by Book.
- 114 Michael O'Neill**, Ballyslatteen, Golden, Cashel, black filly, bred by exhibitor ; sire, Fariray ; dam by Friar's Melody.
- 115 Walter Dwyer**, Marysboro, Glanmire, Co. Cork, **Old Wire**, brown gelding, bred by D. McDermott, Castlewrixon, Charleville ; sire, Old Friend ; dam, Castlewrixon Wire.
- 116 Michael J. Magnier**, Fermoy, **Sivell**, bay gelding ; sire, Services Rendered ; dam, Precieuse II by Sir Archibald.
- 117 Mrs. E. Stack**, Templenacarriga, Midleton, **Knockmouragh**, brown gelding, bred by exhibitor ; sire, Engleberg by Craig an Earn ; dam by Cock Horse.
- 118 Mrs. Glen Browne**, Belvelly House, Cobh, **Cottage Chat** brown filly, bred by exhibitor ; sire, Cottage ; dam, Home Chat.
- 119 Miss Gwendoline Jellett**, Classas, Coachford, Co. Cork, **Brian Crest**, bay gelding, bred by exhibitor ; sire, Brian Water by Spearworth ; dam, Honeycomb by Templecomb.
- 120 Patrick Walsh**, Glanworth, **Huntsman**, dark brown gelding, white in face and white hind legs, bred by exhibitor ; sire, Gilla Ruadh by Reynard ; dam, Wax Bullet by Carbine.

Class 13.—YEARLING COLT, GELDING OR FILLY, Thoroughbreds excluded.

First Prize, £7 ; Second, £3 ; Third, £2 ; Fourth, £1.

9 Entries.

- 121 Edward Buckley**, Walshtown, Midleton, brown gelding, bred by James Callaghan, Walshtown; sire, Redgrave; dam by Cock Horse.
- 122 Miss M. M. Spillane**, Lota Farm, Mayfield, **Charlie**, bay gelding, bred by exhibitor; sire, Loddington; dam by Gamefeather.
- 123 Walter Dwyer**, Marysboro, Glanmire, Co. Cork, **My June**, bay bred by D. McDermott, Castlewrixon, Charleville; sire, Old Friend; dam, Castlewrixon Wire.
- 124 Thomas Curtin**, Kiltrumper, Fermoy, bay filly, bred by John Gallagher, Ballyhendon, Fermoy; sire, Giolla Rhu by Reynard; dam by Cottage; g.d. by Anguleme.
- 125 Michael Hegarty**, Coole West, Carrignavar, brown gelding, bred by William Desmond, Castlelyons, Fermoy, Co. Cork; sire Swyndon Light; dam by Ben Alder.
- 126 John Kenneally**, Richmond, Glanmire, Co. Cork, bay colt, black points, bred by exhibitor; sire, Arnold by Pommern; dam by Prince Thello; g.d. by Ambergate.
- 127 John Kenneally**, Richmond, Glanmire, bay colt, star and one white point, bred by exhibitor; sire, Arnold by Pommern; dam by Sun Gem; g.d. by Dennis D'Or.
- 128 Mrs. W. Tayler**, Timoleague House, Co. Cork, **Silver Stream**, grey filly, bred by exhibitor; sire, Sartellus; dam, Peggy.
- 129 J. J. W. Aherne**, Firville Park, Malinaw, Co. Cork, bay gelding, bred by exhibitor; sire, Old Friend; dam by Caricato or Pageant; g.d. by Kilmucklin.

COBBS AND PONIES (TO BE RIDDEN).

Class 14. HORSE, GELDING OR MARE, over 14 hands high, and not exceeding 15.1 hands.

First Prize, £7 ; Second, £3 ; Third, £1.

10 Entries.

- 130 Donald Murphy**, Sallybrook, Glanmire, **Fox Trot**, chestnut gelding, bred by J. Ring, Midleton; sire, Cockhorse; dam, Golden Dream.
- 131 W. Hyrne**, Ballinmona, Newcastle, Clonmel, **Beach Girl**, brown mare, 5 years; sire, Beach Comber; dam, Beggar Girl.
- 132 Laura McCall**, Munster Institute, Cork, **Tommy**, dark brown gelding, 8 years.
- 133 Thomas Cotter, Junr.**, Carhuegarriffe, Carrigtwohill, **Play the Gunno**, bay or brown gelding, 7 years.
- 134 W. A. O'Mullane**, Glantane House, Lombardstown, **Yvonne**, grey filly, 5 years, bred by Patrick Walsh, Corn Merchant, Glanworth; sire, Touch and Go by Sunstar; dam by Arthur; g.d. by The Croppy Boy.
- 135 M. J. Hyde**, Gurrane Cottage, Fermoy, **May Knight**, brown mare, 4 years; sire, Knight of Kilcash by White Knight; dam, The Nun III by Zadkeal.
- 136 John Ring**, Ballyriorta House, Midleton, **Nan**, bay mare, 6 years; sire, Simon Magnus.
- 137 D. J. Lynch**, Granig, Ballyfeard, Kinsale, **The Toff**, bay gelding, 7 years, bred by exhibitor; sire, Chestmint by Spearmint; dam, Dolly by Kentford.
- 138 D. Murphy**, Riverstown, Glanmire, chestnut gelding, 3 years; sire, Cockhorse.
- 139 Maura Scannell**, Lehenagh View, South Douglas Road, Cork, **Miss Rita**, chestnut mare, 6 years, bred by Mr. C. Vaughan, Clongeel, Newmarket; sire, Stardust by Son in Law.

Class 15.—CHILDREN'S PONIES, not exceeding 14 hands in height, suitable for and to be ridden by children who have not attained their 14th birthday on the 29th June, 1937. In adjudication the ponies may be subject to a test over special jumps. Marks will be given to the Rider as well as the Pony.

First Prize, £4 ; Second, £2 ; Third, £1.

Animals in Classes 14 and 15 must be measured by the Societies V. S. before adjudication.

11 Entries.

- 140 **Anthony Scannell**, Lehenagh View, South Douglas Road, Cork, **Patience**, bay mare, 11 years.
- 141 **Miss Teresa Hyde**, Flower Lodge, Ballintemple, **Betty**, bay filly, 6 years.
- 142 **Terry O'Brien**, Ballyvodock, Midleton, **Kathleen Mavourne**, chestnut mare, 6 years.
- 143 **Thomas R. Ryall**, The Rock, Bartlemy, Fermoy, **Mick**, chestnut gelding, 6 years.
- 144 **John Hennessy**, Ballinglanna, Glanmire, Co. Cork, **Helena**, bay mare, with black points, 3 years.
- 145 **Miss Ann Dwyer**, Beach Hill, Montenegro, Cork, **Betty**, bay mare.
- 146 **Pat Sheedy**, Carrignavar, **Tipperary Tim**, chestnut gelding.
- 147 **Tony O. Donnell**, Temple Hill, Ballintemple, Cork, **Maggie**, grey Pony.
- 148 **Miss Frances Riordan**, **Dolly**, grey mare.
- 149 **Sean O. Dowd**, Lake View, Glanmire, Co. Cork, **Babette**, liver chestnut mare, 6 years, bred by Timothy Barry, Castlemagner, Co. Cork ; dam, thoroughbred mare by Crogan.
- 150 **Robert Wm. Sinnott**, Kenilworth, Douglas Road, Cork, **Black Velvet**.

C.A.B.

Cordially invite you to visit their Showrooms at Plunkett Street, to

inspect the complete range of FORD Cars, Lorries and Vans. We shall be glad to demonstrate the model of your choice at any time to suit your convenience—8 H.P. Saloon Cars from £140, while the prices of the majestic V 8 Saloons range from as low as £230. The new TEN, the finest-appearance car on the road in its class—roomy, reliable & efficient—priced from £190.

FOR

Car Repairs and Maintenance we operate a modern Service Station at Copley Street.—

Large stocks of GENUINE Ford Parts and Accessories, Tyres, Oils and all Motoring Supplies. We also operate a Car Hire Dept., both Taxi and Self-Drive. Our Used Car Depot at Copley Street is noted for its good value. Easy Hire Purchase Terms for either new or used Cars—Particulars on request. For the utmost value and lasting satisfaction let your choice be:



Phone Cork 1561.

SUMMER SHOW

It will repay you to visit

STAND NO. 9

Where you will see the latest designs in

**Baths, Lavatory Basins, Sinks, Independent Boilers,
Irish Made Ranges and Grates,
Tiled Surrounds & Wood Mantles, Household Utensils**

IRISH MANUFACTURED

**Spades, Shovels, Hay and Manure Forks
Scythes, Cart Axles,
Rainwater Gutters and Pipes, Cast and Galvanized
Galvanized Buckets, Baths, &c.**

Enquiries and Orders attended to at the Stand

*Phone 881 (2 lines)

*Grams—"Hardiron, Cork."

**THE
Cork Iron & Hardware Co. Ltd.
15 & 16 North Main St. & Kyril's St.
CORK.**

CATTLE.

SHORTHORNS.

**Class 20.—PURE-BRED SHORTHORN BULL, entered in Coates's
Herd Book, calved prior to 1st January, 1936.**

First Prize, £4 ; Second, £2 ; Third, £1.

2 Entries.

**101 Daniel O'Connor, Copstown Abbey, Mallow, Crosstown Lavender
Lud II K.S.A. P6, roan, calved 4th April, 1933 ; sire, Purples-
down Knight ; dam, Crosstown Lavender.**

**102 E. J. Clarke, Aghamarta Castle, Carrigaline, Co. Cork, Rock-
borough Pride (239880), J.T.Z. L11, dark red, calved April
17th, 1929 ; bred by Mr. T. Twomey, Rockborough, Macroom ;
sire, Doune Radiator (215153) ; dam, Rockborough Butter-
fly 4th (80709) by Morning Star (192282.) Reg. Number of
dam, A1471 ; yield, 8,319 lbs. in 45 weeks ; butter-fat,
4.6, 4.4, 4.0, 4.4 ; age 3 years.**

**Class 21.—PURE-BRED SHORTHORN BULL, entered in Coates's
Herd Book, calved in 1936.**

First Prize, £4 ; Second, £2 ; Third, £1.

3 Entries.

**103 Miss Grace Montgomery, Broom Hill, Mitchelstown, Co. Cork,
Broadhooks Leader, A.H.N. S1, red roan, calved January
21st, 1936, bred by Herbert Anketell, Co. Monaghan, sire,
Carrick Leader (256003) ; dam, Broadhooks Maid (758135)
by Coach President (249783). Reg. Number of dam, A2466 ;**

**104 E. J. Clarke, Aghamarta Castle, Carrigaline, Co. Cork, Corn-
enaugh Storm 2nd, C.Q.T. S3, red, calved February 7th, 1936,
bred by Mr. J. J. Connolly, Cornenaugh House, Ballybay,
Co. Monaghan ; sire, Castledawson Armourer (249482) ; dam,
Dairy's Pearl (128734) by Champion Baron Groat 3rd (221903).
Reg. Number of dam, A2041 ; yield, 7,343 lbs. in 45 weeks ;
butter-fat, 3.8, 3.2, 3.6, 3.6 ; age, 2½ years.**

**105 Daniel O'Connor, Copstown Abbey, Mallow, Cloughduv Broad-
hooks Heir, O.S.T. S18, red, calved 12th May, 1936 ; sire,
Goldie Gaffer (237450) ; dam, Cloughduv Broadhooks 4th
by Baron Romulus (124152) ; Reg. Number of dam, A1492.**

Class 22.—Cancelled.

Class 23.—PURE-BRED SHORTHORN BULL CALF, calved 1937, entered, or eligible for entry in Coates's Herd Book.

First Prize, £3 ; Second, £1 ; Third, 10/-.

3 Entries.

3
156 **Timothy O'Sullivan**, Cloughduv, Crookstown, **Cloughduv Rock**
O.S.T. T4, red, calved 22nd January, 1937, bred by exhibitor
sire, Ballinakiln Rearguard (261636); dam, Cloughduv
Rowena 29th, (Vol. 80) by Goldie Gaffer (237450).

2
157 **Timothy O'Sullivan**, Cloughduv, Crookstown, **Cloughduv Band**
O.S.T. T5, roan, calved 26th January, 1937, bred by exhibitor
sire, Ballinakiln Rearguard (261636); dam, Cloughduv Row
Bunny 42nd (Vol.80) by Goldie Gaffer (237450). Reg. Num
ber of dam, A2455.

1
158 **E. McLysaght**, Hazelwood, Mallow, Co. Cork, **Coillcuill Jack**
man II, M.S.V. T7, red, calved March 16th, 1937, bred by
exhibitor; sire, Pitpointe Jason (225563); dam, Coillcuill
Clematis (Vol. 78) by Talbothall Dairyman (219540).

Class 24.—PURE-BRED SHORTHORN COW OR HEIFER, in
calf or in milk, calved prior to 1st January, 1935.

First Prize, £4 ; Second, £2 ; Third, £1.

5 Entries.

2
159 **B. H. Roberts**, Lakemount, Glanmire, Co. Cork, **Ballyglassin**
Ethel, R.Y.L. M1, roan, calved 19th January, 1930, bred by
W. A. Ryall, Ballyglassin House, Killeagh; sire, Farran
Hyperion (230114); dam, Ballyglassin Eva by Kilfrush
Bright Lad. Reg. Number, A2036; yield, 6,335 lbs. in 45
weeks; age 2½ years; subsequent yield, 12,450 lbs. in 45
weeks; 472.98 lbs. butter-fat; 3.80% average.; Date of last
calving, 18th April, 1936.

3
160 **E. J. Clarke**, Aghamarta Castle, Carrigaline, Co. Cork, **Agha-**
marta Roulette (126901), C.E.K. M13, roan, calved 17th April,
1930, bred by exhibitor; sire, Roan King (226015); dam,
Rowena 19th (Vol. 66) by Baron Romulus (124152). Reg.
Number, A2165; yield, 6,041 lbs. in 45 weeks; test, 3.6,
4.0, 4.25, 4.0; age, 3 years 9 months; subsequent yield,
7,126 lbs. in 45 weeks; age 5 years 9 months; Date of last
calving, December 28th, 1935.

161 **W. O'Callaghan**, Scarragh, Lombardstown, **Ballingurrane Wild**
Queen 3rd, W.N.F. N17, roan, calved 10th September, 1931;
sire, Redrice Rose Prince (232933); dam, Ballingurrane Wild
Queen by Kelmscott Solus. Reg. Number, A2419; yield,
7,304 lbs. in 45 weeks; test, 3.74 %;

162 **W. O'Callaghan**, Scarragh, Lombardstown, **Scarragh Bunny**
Lass, C.G.O. O1, red, calved 23rd February, 1932; sire,
Pomeroy Lord Warden (239490); dam, Bunny Lass by
Farran Watchman (171552). Reg. Number of dam, A1655;
yield, 8,197 lbs. in 45 weeks; age 4 years; Date of last
calving, 22nd April, 1937.

163 **E. McLysaght**, Hazelwood, Mallow, Co. Cork, **Glenview Jean**
(160356), M.V.M. O1, red, calved March 8th, 1932, bred by
Mr. W. A. McCaldin, Monaghan; sire, Pomeroy King's
Crown (232676); dam, Lady Dorothy 53rd (Vol. 68) by
Orphan Crown (158127). Reg. Number, A2167; yield,
8,386 lbs. in 45 weeks; test, 3.66%; age 2 years; subsequent
yield, 9,436 lbs. in 45 weeks; age 3 years; Date of last
calving, January 20th, 1937.

Class 25.—SHORTHORN SOCIETY'S PRIZE, and the Society's
silver Medal to the Breeder of the First Prize Animal.

First Prize, £10 ; Second, £5.

4 Entries.

160 **B. H. Roberts**, Lakemount, Glanmire, **Ballyglassin Ethel**.
(Stalled in Class 24).

161 **W. O'Callaghan**, Scarragh, Lombardstown, **Ballingurrane**
Wild Queen 3rd. (Stalled in Class 24).

163 **E. McLysaght**, Hazelwood, Mallow, **Glenview Jean**. (Stalled
in Class 24).

3
164 **E. J. Clarke**, Aghamarta Castle, Carrigaline, Co. Cork, **Agha-**
marta Amulet (126888), C.E.K. M2, roan, calved January
27th, 1930, bred by exhibitor; sire Roan King (226015);
dam, Aghamarta Amelia (Vol. 77) by Farran Waterloo Beau.
Reg. Number, A2263; yield, 6,261 lbs. in 45 weeks; test,
3.4, 4.3, 3.3, 3.4, age 4 years 4 months; subsequent yield
8,547 lbs. in 45 weeks; age, 5 years 7 months; Date of last
calving, January 23rd, 1937.

Class 26.—PURE-BRED SHORTHORN HEIFER, calved in 1935

First Prize, £3; Second, £2; Third, 10/-.

4 Entries.

172
166
171
163
165 **E. McLysaght**, Hazelwood, Mallow, **Coillcuill Melody**, M.S.V. S2, roan, calved January 17th, 1935, bred by exhibitor; sire, Talbothall Dairyman (219540); dam, Fotz Harmony (Vol. 65) by Ashgrove Silver Lace. Reg. Number of dam, A838; yield, 6,116 lbs. in 45 weeks; butter-fat, 3.5; age, 5 years; subsequent yield, 8,943 lbs. in 45 weeks.

3
166 **W. O'Callaghan**, Scarragh, Lombardstown, **Colleen Rua**, C.G.O. R1, roan, calved 4th February, 1935, bred by exhibitor; sire, Pomeroy Lord Warden (239490); dam, Scarragh Colleen II by Farran Watchman (171552). Reg. Number of dam, A1683; subsequent yield, 8,263 lbs. in 45 weeks; age, 4 years.

R
167 **Miss Grace Montgomery**, Broomhill, Mitchelstown, Co. Cork, **Funcheon Hazard**, M.G.P. R1, red, white tip to tail, calved February 27th, 1935, bred by exhibitor; sire, Funcheon Gold Prospector (263771); dam, Cloughduv Roan Bunny 38th (Vol. 77) by Broadhooks cChampion (213951).

1
2
2
168 **Timothy O'Sullivan**, Cloughduv, Crookstown, **Cloughduv Roan Bunny 45th**, O.S.T. R22, dark roan, calved 23rd November, 1935, bred by exhibitor; sire, Goldie Gaffer (237450); dam, Cloughduv Bunny 6th (Vol. 69) by Baron Romulus (124152). Reg. Number of dam, A1264; yield, 6,219 lbs. in 40 weeks; butter-fat, 3.90; age, 5 years; subsequent yield, 7,378 lbs. in 45 weeks; age 10 years.

Class 27.—PURE-BRED SHORTHORN HEIFER, calved in 1935

First Prize, £3; Second, £2; Third, 10/-.

5 Entries.

1
1/2
2
169 **Timothy O'Sullivan**, Cloughduv, Crookstown, **Cloughduv Roan Bunny 46th**, O.S.T. S2, red roan, calved 3rd January, 1935, bred by exhibitor; sire, Ballinakiln Rearguard (261636); dam, Cloughduv Roan Bunny 42nd (Vol. 80) by Goldie Gaffer (237450). Reg. Number of dam, A2455; yield, 6,181 lbs. in 45 weeks; butter-fat, 3.95%; age, 2 3/4 years.

3
170 **E. McLysaght**, Hazelwood, Mallow, Co. Cork, **Coillcuill Colleen**, M.S.V. S2, red, calved February 14th, 1936, bred by exhibitor; sire, Talbothall Dairyman (219540); dam, Coillcuill Charming Lass (Vol. 71) by Loobagh Ranger. Reg. Number of dam, A1215; yield, 6,221 lbs. in 44 weeks; butter-fat, 3.85; age, 3 years; subsequent yield, 10,777 lbs. in 45 weeks.

171 **Sean O'Carroll**, Lodge, Hospital, **Leading Pansy**, O.C.R. S2, roan, calved 10th March, 1936, bred by exhibitor; sire, Ballinakiln Princely Leader (255167); dam, Pansy Bloom III by Bonnie Star. Reg. Number of dam, A2155; yield, 6,441 lbs. in 43 weeks; butter-fat, 261 lbs., 3.83%; age, 4 years.

2
172 **E. McLysaght**, Hazelwood, Mallow, Co. Cork, **Coillcuill Laureslinus**, M.S.V. S4, red roan, calved March 20th, 1936, bred by exhibitor; sire, Pitpointe Jason; dam, Coillcuill Lass (Vol. 77) by Talbothall Dairyman. Reg. Number of dam, A2117; yield, 6,225 lbs. in 45 weeks; butter-fat, 3.76%; age of 3 years; subsequent yield, 7,555 lbs. in 43 weeks; age 5 years.

173 **E. McLysaght**, Hazelwood, Mallow, Co. Cork, **Coillcuill Countess**, M.S.V. S5, red roan, calved March 26th, 1936, bred by exhibitor; sire, Talbothall Dairyman (219540); dam, Coillcuill Wild Queen II (99310) by Cloughduv Bold Baron (197467). Reg. Number of dam, A1587; yield, 6,716 lbs. in 45 weeks; butter-fat, 3.9%; age 2 1/2 years; subsequent yield, 7,900 lbs. in 45 weeks; age, 5 years.

Class 28.—PURE-BRED REGISTERED DAIRY SHORTHORN COW (entered in Coates's Herd Book and in the Department's Register of Pure-Bred Dairy Shorthorn Cows).

First Prize, £5; Second, £4; Third, £3; Fourth, £2.

5 Entries.

(160) **B. H. Roberts**, Lakemount, Glanmire, **Ballyglassin Ethel**. (Stalled in Class 24).

(161) **W. O'Callaghan**, Scarragh, Lombardstown, **Ballingarrane Wild Queen 3rd**. (Stalled in Class 24).

(163) **E. McLysaght**, Hazelwood, Mallow, **Glenview Jean**. (Stalled in Class 24).

(164) **E. J. Clarke**, Aghamarta Castle, Carrigaline, **Aghamarta Amulet**. (Stalled in Class 26).

174 **Daniel O'Connor**, Copstown Abbey, Mallow, **Rowena 22nd**, O.S. 7, red, calved 25th September, 1930, bred by T. O'Sullivan Cloughduv; sire, Broadhooks Champion (21395); dam, Rowena 18th (Vol. 65, P. 12007) by Baron Romulus (124152). Reg. Number, A2058; yield, 6,055 lbs. in 45 weeks; butter-fat, 3.2, 3.8, 4.1, 4.3, 3.9, 3.5; age 2 1/2 years.

Class 29.—NON-PEDIGREE REGISTERED DAIRY SHORTHORN COW (not eligible for entry in Coates's Herd Book, but entered in the Department's Register of non-pedigree Shorthorn Cows, and which gave 9,000 lbs. of milk or over).

First Prize, £6; Second, £3; Third, £2; Fourth, £1.
5 Entries.

3 175 **Pat Beechinor**, Sleaveen, Clonakilty, **Beauty**, roan, calved February 18th, 1926, bred by exhibitor; sire, Garrylaurens Minstrel (198891); dam, Dunmanway. Reg. Number RA7388; yield, 11,448 lbs. in 45 weeks; butter-fat, 455.63 lbs.; 3.98%; age, 2 years; subsequent yield, 13,555 lbs. in 45 weeks; age, 3½ years.

2/3 176 **Patrick Murphy**, Walterstown, Cobh, Co. Cork, **Bluebell**, roan, calved December, 1928, bred by exhibitor; sire, Loobagh Duke 18th; dam, Rosie (RA1931). Reg. Number, RB4070; yield, 6,184 lbs. in 45 weeks; butter-fat, 226.33 lbs.; test, 3.66%; age, 2 years; subsequent yield, 11,417 lbs. in 45 weeks; age, 6 years; Date of last calving, 30th April 1937.

1 177 **Timothy J. Crowley**, Old Chapel, Bandon, **Buttercup**, roan, calved 16th March, 1932, bred by exhibitor; sire, Kil St Ann Ranger. Reg. Number, RB6777; yield, 7,220 lbs. in 42 weeks; butter-fat, 275.08 lbs., 3.81%; age, 2¼ years; subsequent yield, 11,844 lbs. in 45 weeks; butter-fat, 4.10%; age, 4 years; Date of last calving, 1st May, 1937.

178 **E. McLysaght**, Hazelwood, Mallow, Co. Cork, **Raspberry**, roan, calved 1930. Reg. Number, RB7146; yield, 9,080 lbs. in 45 weeks; butter-fat, 356.84 lbs.; age, 4 years; subsequent yield, 10,296 lbs. in 45 weeks; butter-fat, 396.39 lbs.; age, 5 years; Date of last calving, May 15th, 1937.

3 179 **E. McLysaght**, Hazelwood, Mallow, Co. Cork, **Gherry**, roan, calved 1931. Reg. Number, RB7145; yield, 10,154 lbs. in 45 weeks; butter-fat, 315.35 lbs.; Date of last calving, March, 10th 1937.

Class 30.—NON-PEDIGREE REGISTERED DAIRY SHORTHORN COW (not eligible for entry in Coates's Herd Book but entered in the Department's Register of non-pedigree Shorthorn Cows, and which gave under 9,000 lbs. of milk).

First Prize, £5; Second, £3; Third, £2.
4 Entries.

180 **Thomas Stanton**, Ashgrove, Cobh, Co. Cork, **Ballyellane Beauty**, roan, calved May, 1929; sire, Loobagh Duke 18th. Reg. Number, RB6653; yield, 6,251 lbs. in 38 weeks; butter-fat, 268.79 lbs.; test, 4.30%; age 5 years; Date of last calving, 15th August, 1936.

181 **Timothy J. Crowley**, Old Chapel, Bandon, **Kitty**, red, calved 3rd April, 1931, bred by exhibitor; dam, Rose. Reg. Number, RB9341; yield, 8,438 lbs. in 44 weeks; butter-fat, 332.45 lbs., 3.94%; age, 5 years; Date of last calving, 13th January, 1937. 177

2/1 182 **Patrick Murphy**, Walterstown, Cobh, Co. Cork, **Dark Rosaleen**, red, calved 7th January, 1932, bred by exhibitor; sire, Prince; dam, Bluebell (RB4070) by Loobagh Duke 18th g.d., Rosie (RA1931). Reg. Number, RB7243; yield, 6,723 lbs. in 45 weeks; butter-fat, 262.19 lbs.; test, 3.90%; Date of last calving, 26th November, 1936. 175 176

183 **Margaret Crowley**, Faha, Inniscarra, Co. Cork, **Pretty Maid**, I.C.A. L13, roan, calved 2nd April, 1932, bred by exhibitor; sire, Donoughmore Bridegroom; dam, Rose. Reg. Number, RB9423; yield, 7,987 lbs. in 45 weeks; butter-fat, 316.28 lbs.; test, 3.96; age 4 years; Date of last calving, 16th February, 1937. 177 182 176 186

Class 31.—THE "SUTOL" COW-TESTING PERPETUAL CUP. For the best group of three Non-Pedigree Registered Dairy Shorthorn Cows entered in Classes 29 and 30 from any branch of the Irish Dairy Shorthorn Breeders' Society in Munster. Cows must be entered in the Register for Dairy Cattle kept by the Department of Agriculture, Dublin.

A Cash Prize of £2 will be awarded to each Cow in winning group.

In the adjudication, the Milk records and conformation of the cows competing will be taken into consideration by the Judges. The three cows selected may be from one or more herds in each Branch and the names of the Branches competing will appear in the Catalogue.

2 Entries.

184 East Cork Branch Irish Dairy Shorthorn Breeders Society.

185 South Cork Branch Irish Dairy Shorthorn Breeders Society.

Class 32.—Cancelled.

Class 33 MILK YIELD PRIZES, open to Dairy Shorthorn Cows, entered in the Department's Register of Dairy Shorthorn Cattle; not eligible for entry in Coate's Herd Book.

First Prize, £4; Second, £2; Third, £1.

9 Entries.

(176) **Patrick Murphy**, Walterstown, Cobh, **Blue Bell**. (Stalled in Class 29).

- (177) **Timothy J. Crowley**, Old Chapel, Bandon. **Buttercup**. (Stalled in Class 29)
- (178) **E. McLysaght**, Hazelwood, Mallow, **Raspberry**. (Stalled in Class 29).
- (179) **E. McLysaght**, Hazelwood, Mallow, **Cherry**. (Stalled in Class 29).
- (181) **Timothy J. Crowley**, Old Chapel, Bandon, **Kitty**. (Stalled in Class 30).
- (183) **Margaret Crowley**, Faha, Inniscarra, Co. Cork, **Pretty Maid**. (Stalled in Class 30).
- 186 H. T. Murphy**, West Park, Midleton, Co. Cork, **Red Lass**, red, calved 1926, bred by exhibitor. Reg. Number, RB6647; yield, 6,314 lbs. in 34 weeks; butter-fat, 242.45 lbs.; test, 3.84; age 8 years; subsequent yield, 6,839 lbs. in 44 weeks; age, 9 years; Date of last calving, 26th May, 1937.
- 187 Patrick Hogan**, Carrigadrohid, Killinardrish, Co. Cork, **Hanna**, red, calved 1928, bred by exhibitor. Reg. Number, RB5469; yield, 7,626 lbs. in 39 weeks; butter-fat, 240.21 lbs., 3.15%; age, 5 years; subsequent yield, 8,165 lbs. in 38 weeks; age, 8 years; Date of last calving, 20th March, 1937.
- 188 Patrick Hogan**, Carrigadrohid, Killinardrish, Co. Cork, **Carrig Lass**, red and white spots, calved 1929, bred by exhibitor. Reg. Number, RB5468; yield, 6,373 lbs. in 33 weeks; butter-fat, 240.89 lbs., 3.78%; age, 4 years; subsequent yield, 8,133 lbs. in 35 weeks; age, 7 years; Date of last calving, 12th April, 1937.

Class 34.—PURE-BRED SHORTHORN HEIFER, calved in 1935, the recognised progeny of a pure-bred or graded non-pedigree registered Dairy Cow.

First Prize, £5; Second, £3; Third, £2.

3 Entries.

- (165) **E. McLysaght**, Hazelwood, Mallow, **Coillcuill Melody**. (Stalled in Class 26).
- (166) **W. O'Callaghan**, Scarragh, Lombardstown, **Colleen Ruad**. (Stalled in Class 26).
- (168) **Timothy O'Sullivan**, Cloughduv, Crookstown, **Cloughduv Roan Bunny 45th**. (Stalled in Class 26).

Class 35. PURE-BRED SHORTHORN HEIFER, calved in 1936, the recognised progeny of a pure-bred or graded non-pedigree registered Dairy Cow.

First Prize, £5; Second, £3; Third, £2.

5 Entries.

- (169) **Timothy O'Sullivan**, Cloughduv, Crookstown, **Cloughduv Roan Bunny 46th**. (Stalled in Class 27).
- (170) **E. McLysaght**, Hazelwood, Mallow, **Coillcuill Colleen**. (Stalled in Class 27).
- (171) **Benn O'Carroll**, Lodge, Hospital, Co. Limerick, **Leading Pansy**. (Stalled in Class 27).
- (172) **E. McLysaght**, Hazelwood, Mallow, **Coillcuill Laurestinus**. (Stalled in Class 27).
- (173) **E. McLysaght**, Hazelwood, Mallow, **Coillcuill Countess**. (Stalled in Class 27).

Classes 36 and 37.—Cancelled.

Class 38.—NON-PEDIGREE SHORTHORN HEIFER, calved in 1936, the recognised progeny of a non-pedigree Registered Dairy Cow.

First Prize, £4; Second, £2; Third, £1.

2 Entries.

- 189 P. J. Halliden**, Lyre, Banteer, Co. Cork, **Lyre Colleen Dheas** L.Y.R. Q8, roan, calved 17th February, 1936, bred by exhibitor; sire, Rockborough Swell (T.T.Z); dam, Lyre cailin Breac Reg. Number of dam, RB3666; yield, 8,410 lbs. in 45 weeks; butter-fat, 3.7.
- 190 P. J. Halliden**, Lyre, Banteer, Co. Cork, **Lyre Colleen Rua II**, L.Y.R. Q17, red, calved 21st May, 1936, bred by exhibitor; sire, Cloughduv Victor (242957); dam, Lyre Colleen Rua Reg. Number of dam, RB1706; yield, 9,093 lbs. in 45 weeks; test, 3.8%.

Class 39.—PURE-BRED OR NON-PEDIGREE DAIRY SHORTHORN COW, entered in the Department's Register of Dairy Shorthorn Cattle, confined to Members of the Irish Dairy Shorthorn Breeders' Association in the Cork District Area.

First Prize, £4 ; Second, £2 ; Third, £1.

5 Entries.

- (159) **B. H. Roberts**, Lakemount, Glanmire, **Ballyglassin Ethel**. (Stalled in Class 24).
- (176) **Patrick Murphy**, Walterstown, Cobh, **Bluebell**. (Stalled in Class 29).
- (180) **Thomas Stanton**, Ashgrove, Cobh, **Ballyelane Beauty**. (Stalled in Class 30).
- (182) **Patrick Murphy**, Walterstown, Cobh, **Dark Roasleen**. (Stalled in Class 30).
- (183) **Margaret Crowley**, Faha, Inniscarra, Co. Cork, **Pretty Maid**. (Stalled in Class 30).

Class 40.—PURE-BRED OR NON-PEDIGREE HEIFERS, calved in 1935 or 1936, the recognised progeny of Cows entered in the Department's Register of Dairy Shorthorn Cattle, confined to Members of the Irish Dairy Shorthorn Breeders' Association in the Cork District Area whose valuation exceeds £50.

First Prize, £3 ; Second, £2 ; Third, 10/-.

2 Entries.

- (168) **Timothy O'Sullivan**, Cloughdub, Crookstown, **Cloughdub Roan Bunny 45th**. (Stalled in Class 26).
- (169) **Timothy O'Sullivan**, Cloughdub, Crookstown, **Cloughdub Roan Bunny 46th**. (Stalled in Class 27).

Class 41—Cancelled.

HEREFORDS.

Class 42.—PURE-BRED BULL, calved previous to 1937.

First Prize, £3 ; Second, £2 ; Third, £1.

6 Entries.

- 101 **Pearson Clarke**, Dunloe, Rochestown, Co. Cork, **Allenstown Recruiter**, O.X. L13, red and white, calved January 24th, 1930, bred by Vice-Admiral Craig Waller ; sire, Diman Laddie (46973) ; dam, Vanity (Vol. 60) by Park Flag (39731).
- 102 **Vincent Crowley**, Kilonan House, Dunmanway, Co. Cork, **Quarertown Patrick**, G.P. N6, red and white, calved 16th March, 1932, bred by C. A. Webb, Mallow ; sire, Cordangan Triumph ; dam, Pinafore.
- 103 **John Bagwell**, Marlfield, Clonmel, **Heath View V.**, H.9 P9, red and white, calved 20th February, 1934, bred by W. P. Hanly, Lanespark, Thurles ; sire, Lisnabin Arab (54749) ; dam, Lundy Maid (Vol. 62) by Belfield Sport (46764).
- 104 **Benjamin Nicholson**, Hoddersfield, Crosshaven, Co. Cork, **Carrick O'Brien Quotation** (58396), X.U. Q1, red and white, calved 12th November, 1934, bred by M. J. Macken, Esq., Athlone, Co. Westmeath ; sire, Billingsley Finalist (54191) ; dam, Carrick O'Brien Gem (Vol. 63, P. 389) by Slievenamon (44225).
- 105 **G. A. Webb**, Wilton, Mallow, **Wrangler of Coolamber** (59554), Y.I. P20, red, white face, calved 25th February, 1935, bred by Mr. M. Stanley, Coolamber Manor, Co. Westmeath ; sire, Victor Oyster Lad (54037) ; dam, Aster 3rd of Coolamber (Vol. 65, P. 557) by Perton Jim (49655).
- 106 **Major T. P. Morgan**, Kilnagleary, Carrigaline, Co. Cork, **Acme of Coolamber**, Y.I. R7, red and white, calved December, 5th 1935, bred by Mrs. M. Stanley ; sire, Hampton Court Vin Clair (50564) ; dam, Fancy 2nd of Coolamber (vol. 64) by Penman's Rose Hopeful (49755).

Class 43.—PURE-BRED COW OR HEIFER, calved previous to 1937.

First Prize, £3 ; Second, £2 ; Third, £1.

9 Entries.

- 197 **Pearson Clarke**, Dunloe, Rochestown, Co. Cork, **Lily**, T.B. G3, red and white, calved February 5th, 1926, bred by LT.-Col. T. T. O'Dell ; sire, Starlight (41676) ; dam, Virginia by Superman (35665).

- 198 **C. A. Webb**, Wilton, Mallow, **Ankerdine Breezy** (Vol. 62), A.W. J35, red, white face, calved 30th September, 1927, bred by T. Lawson Walker; sire, Freetown Comrade (39181); dam, Ankerdine Stormey (Vol. 57, P. 529) by Polmont (37718).
- 199 **Benjamin Nicholson**, Hoddersfield, Crosshaven, Co. Cork, **Ruby**, X.Z. K3, red and white, calved 28th October, 1928, bred by R. Heard, Esq.; sire, Randlestown Cinema (45333); dam, Rodori (Vol. 60, P. 326) by Allenstown Beatty (43261).
- 200 **Captain W. R. Clarke**, Trabolgan, Whitegate, Co. Cork, **Peggy-booth**, J6, calved 12th March, 1931, bred by W. Armstrong, Belturbet, Co. Cavan; sire, Norseman (49577); dam, Pegylute (Vol. 60) by Dinman Laddie (46973); g.d., Peggy V. (Vol. 59) by Park Flag (39731).
- 201 **Timothy Murphy**, Ballinoe, White's Cross, Cork, **Girl Guide of Dunloe**, D.N. N1, red and white, calved 9th January, 1932, bred by Pearson Clarke, Dunloe, Rochestown, Co. Cork; sire, Allenstown Recruiter (51386); dam, Mulgeeth Girl (Vol. 60) by Good Boy (49305).
- 202 **Captain W. R. Clarke**, Trabolgan, Whitegate, Co. Cork, **Trabolgan Beauty**, 5D P3, calved 24th January, 1934, bred by exhibitor; sire, Cameronian (52993); dam, Picketstown Beauty (Vol. 62) by Democrat (48078); g.d., Rathealy Beauty (Vol. 58, by Three Castles Royalty (43057).
- 203 **Major T. P. Morgan**, Kilnagleary, Carrigaline, Co. Cork, **Posy**, J4 P8, red and white, calved March 4th, 1934, bred by exhibitor; sire, Ballyhist Morning Star (54159); dam, Rueful (Vol. 57, P. 515) by Allenstown Beatty (43261).
- 204 **Major T. P. Morgan**, Kilnagleary, Carrigaline, Co. Cork, **Pam**, J4 P9, red and white, calved March 14th, 1934, bred by exhibitor; sire Ballyhist Morning Star (54159); dam, Snowdrop Again 20th (Vol. 58, P. 246) by Polar Star (32939).
- 205 **Timothy Murphy**, Ballinoe, White's Cross, Cork, **Bessie**, 5G Q3, red and white, calved 23rd March, 1935, bred by exhibitor; sire, Allenstown Gambler (47810); dam, Geraldine by Warrior. (46604)
- Class 44.—PURE-BRED HEIFER, calved in 1935 or 1936.**
First Prize, £3; Second, £2; Third, £1.
5 Entries.
- 206 **Major T. P. Morgan**, Kilnagleary, Carrigaline, Co. Cork, **Daffodil**, J4 Q4, red and white, calved January 25th, 1935, bred by exhibitor; sire, Ballyhist Morning Star (54159); dam, Roda (Vol. 57, P. 514) by Allenstown Beatty (43261).

- 207 **Benjamin Nicholson**, Hoddersfield, Crosshaven, Co. Cork, **Primroso**, OS Q2, red and white, calved 7th February, 1935, bred by exhibitor; sire, Drumnacross Rambler (53129); dam, Dromana Alice 2nd (Vol. 66, P. 463) by Allenstown Gambler (47810); g.d., Dromana Alice by Randlestown Cinema (45338).
- 208 **Major T. P. Morgan**, Kilnagleary, Carrigaline, Co. Cork, **Retha**, J1 Q10, red and white, calved February 21st, 1935, bred by exhibitor; sire, Ballyhist Morning Star (54159); dam, Rueful (Vol. 57, P. 515) by Allenstown Beatty (43261).
- 209 **Captain W. R. Clarke**, Trabolgan, **Trabolgan Iris**, 5D S1, calved 10th November, 1936, bred by exhibitor; sire, Cameronian (52993); dam, Tiara of Coolamber (Vol. 62) by Perton Jim (49655); g.d., Tiara 31st (Vol. 59) by Polar Star (32939).
- (208) **Timothy Murphy**, Ballinoe, White's Cross, **Bessie**. (Stalled in Class 43).

ABERDEEN-ANGUS.

Class 45.—Cancelled.

Class 46.—Cancelled.

Class 47.—PURE-BRED BULL CALF, calved on or after 1st December, 1936.

First Prize, £3; Second, £1; Third, £1.

3 Entries.

- 210 **Thomas P. Murphy**, Castleview, Macroom, Co. Cork, **Ksar of Castleview**, M.T.P. J3, calved 20th January, 1937, bred by exhibitor; sire, Ksar of Dunira (92106); dam, Black belle of Castleview (113115) by Keynote of Skillymanro (71211).
- 211 **E. J. Clarke**, Aghamarta Castle, Carrigaline, Co. Cork, **Pullover of Aghamarta**, C.E.J. J2, calved January 21st, 1937, bred by exhibitor; sire, Zandy of Castleview (89662); dam, Pride Eileen of Aghamarta (89639) by Jasey Eric (64755).

- 212 **Thomas P. Murphy**, Castleview, Macroom, Co. Cork, **Zodiac of Castleview**, M. T. P. J 9, calved 4th February, 1937, bred by exhibitor; sire, Ksar of Dunira (92106); dam, Zaretta 2nd of Castleview (91172) by Eventful of Aberlour (48149).

Class 48.—PURE-BRED COW, calved prior to 1st December, 1934, in calf or in milk.

First Prize, £4; Second, £2; Third, £1.

5 Entries.

- 213 **Richard C. Williams**, Coolcower, Macroom, Co. Cork, **Blackmella of Coolcower**, (88984), calved 30th March, 1928, bred by exhibitor; sire, Eclipse of Ballinallock (43266); dam, Buenavista 2nd (Vol. 40) by Kerbekan of Ballinallock (27042).

- 214 **E. J. Clarke**, Aghamarta Castle, Carrigaline, Co. Cork, **Pride Eileen of Aghamarta** (89639), C. E. J. B19, calved, January 15th, 1929, bred by exhibitor; sire, Jasey Eric (64755); dam, Pride Eily of Balgersho (78495) by Heather Eric of Philorth (54994).

- 215 **Thomas P. Murphy**, Castleview, Macroom, Co. Cork, **Jewel of Castleview** (97589), M. T. P. D4, black, calved 21st January, 1931, bred by exhibitor; sire, Keynote of Skillymarno (71211); dam, Jewella of Mulben (76743) by Easdale of Harviestown (41175).

- 216 **Patrick McCarthy**, Carhue, Berrings, **Shelia of Inniscarra** (97724), calved February 9th, 1931, bred by Thomas O'Sullivan, Rea, Berrings; sire, Gay Boy of Churchtown (67568); dam, Joyce of Farran (75766) by Black Diamond of Baltrasna (58450).

- 217 **Richard C. Williams**, Coolcower, Macroom, Co. Cork, **Pianette 2nd of Coolcower** (98611), calved 23rd February, 1931, bred by exhibitor; sire, Bleriot of Ballinallock (51944); dam, Pianola of Coolcower (Vol. 43) by Ermelo (29214).

Class 49.—PURE-BRED HEIFER, calved between 1st December, 1934 and 30th November, 1935.

First Prize, £3; Second, £2; Third, £1.

4 Entries.

- 218 **E. J. Clarke**, Aghamarta Castle, Carrigaline, Co. Cork, **Beta of Aghamarta** (108124), C. E. J. H 2, calved December 3rd, 1934, bred by exhibitor; sire, Bonnie Boy of Dunira (76356); dam, Bridget of Aghamarta (99137) by Picador of Candacraig (74986).

- 219 **E. J. Clarke**, Aghamarta Castle, Carrigaline, Co. Cork, **Pride Ephra of Aghamarta** (108136), C. E. J. H14, calved January 10th, 1935, bred by exhibitor; sire, Luther of Lisadell (84921); dam, Pride Eppie of Aghamarta (99143) by Picador of Candacraig (74986).

- 220 **Richard C. Williams**, Coolcower, Macroom, Co. Cork, **Banote of Coolcower** (110822), calved 26th January, 1935, bred by exhibitor; sire, Keynote of Skillymarno (71211); dam, Bata (78705) by Master Bummer (46346).

- 221 **Richard C. Williams**, Coolcower, Macroom, Co. Cork, **Estelate of Coolcower** (110827), calved 27th February, 1935, bred by exhibitor; sire, Parade of Ballintoarh (71573); dam, Evestette of Coolcower (Vol. 55) by Bleriot of Ballinallock (51944).

Class 50.—PURE-BRED HEIFER, calved on or after 1st December, 1935.

First Prize, £3; Second, £2; Third, £1.

5 Entries.

- 222 **Richard C. Williams**, Coolcower, Macroom, Co. Cork, **Barplace of Coolcower** (114172), calved 2nd December, 1935, bred by exhibitor; sire, Elmore of Ballinallock (73542); dam, Barpless of Coolcower (Vol. 61) by Evolver of Harviestown (64427).

- 223 **Richard C. Williams**, Coolcower, Macroom, Co. Cork, **Pipace of Coolcower** (114185), calved 10th December, 1935, bred by exhibitor; sire, Elmore of Ballinallock (73542); dam, Pipette of Coolcower (88993) by Bleriot of Ballinallock (51944).

- 224 **Richard C. Williams**, Coolcower, Macroom, Co. Cork, **Pridellace of Coolcower** (114186), calved 5th January, 1936, bred by exhibitor; sire, Elmore of Ballinallock (71542); dam, Pridelle of Coolcower (82807) by Eclipse of Ballinallock (43266).

- 225 **E. J. Clarke**, Aghamarta Castle, Carrigaline, Co. Cork, **Beauty Bonnet of Aghamarta** (111413), C. E. J. 18, calved January 13th, 1936, bred by exhibitor; sire, Luther of Lissadell (84921); dam, Bashful of Aghamarta (80633) by Heather Eric of Philorth (54994).
- 226 **E. J. Clarke**, Aghamarta Castle, Carrigaline, Co. Cork, **Bopa of Aghamarta** (111414), C. E. J. 112, calved March 18th, 1936, bred by exhibitor; sire, Zandy of Castlevew (89962); dam, Brenda of Coolcower (77759) by Legion of Curragh (33437).

REGISTERED BRITISH FRIESIANS.

For Animals actually Registered in the British Friesian Cattle Society's Herd Book proper or Supplementary Register.

Class 51.—**BULL**, calved on or before 1st January, 1936.

First Prize, £3; Second, £2; Third, £1.

4 Entries.

- 227 **Grace M. Wilkinson**, St. Oswald's, Ballingarry, Co. Limerick, **Lawford Gascoigne**, calved April 26th, 1927, bred by Miss H. & B. Poole; sire, Terling Imported Ewewackling (4543); dam, Lawford Trixy (46892) by Llock House B'flourtlapo (9311).
- 228 **John O'Gallaghan**, Castlewhite Dairy Farm, Cork, **Glentánar Rilect**, black and white, calved 3rd March, 1933, bred by Lord Glentánar, Forest of Glentánar, Aboyne, Aberdeenshire, Scotland; sire, Hales Bunka P.I. (36865); dam, Glentánar Barelectra (137052) by Glentánar Barlander (32765).
- 229 **Miss Gubbins**, Hermitage, **Hermitage Cut-a-Dash**, black and white, calved 8th April, 1933, bred by exhibitor; sire, Lathalmond Lord Botermigjn (34547); dam, Hermitage Dark Beauty (117146) by Leitrim Rajah (10145).
- 230 **Major J. Longfield**, Longueville, Mallow, **Bearforest Viceroy**, (C982), black and white, calved April, 1935, bred by Major C. R. P. Coote, Bearforest, Mallow; sire, Douneside Evan (40379); dam, Bearforest Mistress (Vol. 19) by Bearforest Equestria (27689).



Science Products

Science Products will be found to give the utmost satisfaction in use. Each Article is definitely, at least equal to the very best on the market.

BOOT POLISHES.

- 1d. Size—Black and Brown.
 2d. Size—Black, Brown, Ruby, Garnet, White.
 3d. Size—Black, Brown, Ruby, Garnet, White, Russet.
 6d. Size—Black, Brown, Ruby, Garnet, Dark Tan, Light Tan.
 8d. Size—Black, Brown, Ruby, Garnet.
 1/- Size—Black only.
 3/- Size—Black and Brown.
 16/6 Size—All Colours.

SHOE CREAMS.

- 1/- Tubes. (White and Brown only).
 6d., 9d. and 1/3 Sizes in Glass Jars.
 White, Black, Brown, Ruby, Russet, Nigger, Bulrush,
 Maroon and Blue.
 For Patent, Glace Kid and all High-class Leathers.

WHITE AND SUN-TAN CLEANER.

- For Tennis Shoes, Buckskin, &c.
 6d. Carton containing Sponge and Tray, & 2d. Blocks.

LUNA.

White Kid Cleaner. 6d. Bottles.

FLOOR POLISH.

- 4d., 6d., 9d. & 2/- Tins. Pails containing about 7 lbs., 8/-

ZEK BRASS POLISH

4d., 6d., and 1/- tins.

TUT.

The Magic Cleaner—6d. Tins. 9d. and 1/6 Jars.

FURNITURE CREAM

SUEDE CLEANER.

6d. Bottles—Black, Brown and Navy.

Lizard & Reptile Shoes Cleaner and Polishing Preparation

1/- Glass Bottles, Screw Cap.

LEATHER STAIN.

6d. Bottles—Black and Brown.

Manufactured at

Science Polish Factory, Glanmire, Co. Cork.

PUNCH & CO., LTD. Established 1851.

Class 52. BULL, calved after 1st January, 1936.

First Prize, £3 ; Second, £2 ; Third, £1.

3 Entries.

2
 291 John O'Callaghan, Castlewhite Dairy Farm, Cork, **Hermitage Storm**, black and white, calved 12th January, 1936, bred by Miss M. E. Gubbins, Hermitage, Glanmire, Co. Cork ; sire, Hermitage Cut-a-Dash (42327) ; dam, Hermitage Winter Brand (147604) by Lathalmond Lord Botermijn (34547).

1
 292 John O'Callaghan, Castlewhite Dairy Farm, **Castlewhite Admiral**, black and white, calved 21st October, 1936, bred by exhibitor ; sire, Ballygroman Adjutant (43303) ; dam, Hermitage Latha Countess (147594) by Lathalmond Lord Botermijn (34547).

3
 293 John O'Callaghan, Castlewhite Dairy Farm, Cork, **Castlewhite Leader**, black and white, calved 12th November, 1936, bred by exhibitor ; sire, Hermitage Cut-a-Dash (42327) ; dam, Hermitage Fairface (Vol. 21) by Lathalmond Lord Botermijn (34547).

Class 53.—COW, in milk or in calf, calved in or before 1933.

First Prize, £3 ; Second, £2 ; Third, £1.

9 Entries.

294 C. P. Coote, Bearforest, Mallow, Co. Cork, **Bearforest Hope 4th**, black and white, calved February 23rd, 1928, bred by exhibitor ; sire, Bearforest Equestrian (27689) ; dam, Bearforest Hope (Vol. 20) A.S.R. Last Calving 15-4-37.

295 Mrs. Wilkinson, St. Oswald's, Ballingarry, Co. Limerick, **Ashborough Grace**, black and white, calved March 26th, 1928, bred by exhibitor ; sire, Commieston Cyril (25271) ; dam, Ashborough Blush Rose (67902) by Summer Island Cavalier (15431).

296 John O'Callaghan, Castlewhite Dairy Farm, Cork, **Castlemartyr Beauty** (134672), black and white, calved 15th January, 1929, bred by John Dinan, The Castle, Castlemartyr, Co. Cork ; sire, Ballyhill Dolway (30391) ; dam, Castlemartyr Colleen (79874).

297 C. J. Dennehy, Ballygroman, Ovens, **Ballygroman Molly** (19340), A.S.R., black, white spots, calved February, 1929 ; sire, Kilbyrn Lad ; dam, Ballygroman Emily (12247).

- 238 **Miss Gubbins**, Hermitage, Glanmire, **Hermitage Loganberry**, white and black, calved 27th June, 1929, bred by exhibitor; sire, Hermitage Island Duke (31173); dam, Tyneside Raspberry (Vol. 19).
- 239 **Miss Gubbins**, Hermitage, **Castlehaven Buttercup**, black and white, calved 14th May, 1930, bred by Lady Coghill, Glan Barrahane, Skibbereen, Co. Cork; sire, Ashborough Ben (30309); dam, Castlehaven Shamrock (69384).
- 240 **Mrs. Wilkinson**, St. Oswald's, Ballingarry, Co. Limerick, **Ashborough Nome**, black and white, calved July 8th, 1931, bred by W. F. C. Wilkinson; sire, Ashborough Rosslare (36761); dam, Ashborough Bellbird (58496) by Summer Island Cavalier (15431).
- 241 **John O'Callaghan**, Castlewhite Dairy Farm, Cork, **Hermitage Swartz Brand**, (157516), black and white, calved September 1st, 1931, bred by Miss M. E. Gubbins, Hermitage, Glanmire, Co. Cork; sire, Lathalmond Lord Botermijn (34547); dam, Hermitage Black Brand (117178) by Leitrim Rajah (10145).
- 242 **Miss M. E. Gubbins**, Hermitage, Glanmire, **Jetbrand**.

Class 54.—HEIFER, in milk or in calf, calved in 1934 or 1935.

First Prize, £3; Second, £2; Third, £1.

4 Entries.

- 243 **Miss Gubbins**, Hermitage, Glanmire, **Hermitage Beautiful Begum**, black and white, calved 23rd January, 1934, bred by exhibitor; sire, Ashborough Rosslare (36761); dam, Beautiful Ranee II (Vol. 319) by Hermitage Island Duke (31173).
- 244 **Miss Gubbins**, Hermitage, Glanmire, **Hermitage Lady Galway** (Twin, Earing 150), black and white, calved 24th July, 1934, bred by exhibitor; sire, Ashborough Rosslare (36761); dam, Lady Leitrim (Vol. 19) by Hermitage Island Duke (31173).
- 245 **Miss Gubbins**, Hermitage, Glanmire, **Hermitage Springtime Brand**, black and white, calved 18th December, 1934, bred by exhibitor; sire, Ashborough Rosslare (36761); dam, Hermitage Winter Brand (147604) by Lathalmond Lord Botermijn (34547).
- 246 **C. P. Coote**, Bearforest, Mallow, Co. Cork, **Bearforest Crocus**, black and white, calved March 10th, 1935, bred by exhibitor; sire, Dounside Evan (40379); dam, Bearforest Dymple (Vol. 20) by Commieston Gatehead (34023).

Class 55.—HEIFER, unserved, calved on or between 1st July, 1935, and 31st December, 1936.

First Prize, £3; Second, £2; Third, £1.

5 Entries.

- 247 **Miss Gubbins**, Hermitage, Glanmire, **Hermitage Mulberry** (201666), black and white, calved 13th August, 1935, bred by exhibitor; sire, Hermitage Rajah (39141); dam, Hermitage Gooseberry (168290) by Lathalmond Lord Botermijn (34547).
- 248 **Miss Gubbins**, Hermitage, Glanmire, **Hermitage Elvira** (201658), black and white, calved 21st August, 1935, bred by exhibitor; sire, Hermitage Lord Primrose (42329); dam, Hermitage Patricia by Hermitage Royal Pet (32899).
- 249 **Miss Gubbins**, Hermitage, **Hermitage Brightface** (201652), black and white, calved 11th October, 1935, bred by exhibitor; sire, Hermitage Lord Primrose (42329); dam, Hermitage Fairface (168288) by Lathalmond Lord Botermijn (34547).
- 250 **C. P. Coote**, Bearforest, Mallow, Co. Cork, **Bearforest Saucy**, black and white, calved February 18th, 1936, bred by exhibitor; sire, Dounside Evan (40379); dam, Bearforest Kitty (Vol. 16) by Summer Island Baron (15429).
- 251 **C. P. Coote**, Bearforest, Mallow, Co. Cork, **Bearforest Sally**, black and white, calved February 18th, 1936, bred by exhibitor; sire Dounside Evan (40379); dam, Bearforest Plum (Vol. 21) by Commieston Gatehol (34023).

Class 56.—PAIR OF HEIFERS, calved on or after 1st October, 1936, and on or before 1st January, 1937.

First Prize, £3; Second, £2; Third, £1.

4 Entries.

- 252 { **John O'Callaghan**, Castlewhite Dairy Farm, Cork, **Castlewhite Hindoo Brand**, black and white, calved 12th December, 1936, bred by exhibitor; sire Ballygroman Adjutant (43303); dam, Hermitage Hindo Brand II (Vol. 24) by Lathalmond Lord Botermijn (34547).
- 252 { **John O'Callaghan**, Castlewhite Dairy Farm, **Castlewhite Gentle**, black and white, calved 31st December, 1936, bred by exhibitor; sire, Ballygroman Adjutant (43303); dam, Hermitage Gentle (147592).

- 253 { **Miss Gubbins**, Hermitage, **Hermitage Snowflake** (Vol. 26), black and white, calved 29th November, 1936, bred by exhibitor; sire, Cut-a-Dash (42327); dam, Hermitage Snowberry (168303).
- 254 { **Miss Gubbins**, Hermitage, **Hermitage Beautiful Maharane** (Vol. 27), calved 1st January, 1937; sire, Ashborough Rosslare (36761); dam, Hermitage Beautiful Begum (190240).
- 254 { **Miss Gubbins**, Hermitage, **Hermitage Presilla** (Vol. 26), black and white, calved 4th November, 1936, bred by exhibitor; sire, Hermitage Cut-a-Dash (42327); dam, Hermitage Patricia (168298).
- 254 { **Miss Gubbins**, Hermitage, **Hermitage Redbury** (Vol. 26), calved 28th November, 1936; sire, Lathalmond Lord Botermijn (34547); dam, Hermitage Raspberry.
- 255 { **C. P. Coote**, Bearforest, Mallow, Co. Cork, **Bearforest Bertha**, black and white, calved December 17th, 1936, bred by exhibitor; sire, Dounside Evan (40379); dam, Bearforest Polly (Vol. 20) by Commieston Gatchol (34023).
- 255 { **C. P. Coote**, Bearforest Mallow, Co. Cork, **Bearforest Butterfly**, black and white, calved December 17th, 1936, bred by exhibitor; sire, Dounside Evan (40379); dam, Bearforest Cleopatra (Vol. 25) A.S.R. by Commieston Gatchol (34023).

Class 57.—Group Class for 1 Male and 2 Females.

First Prize, £3 ; Second, £1.

1 Entry.

- 256 { **John O'Callaghan**, Castlewhite Dairy Farm, Cork, **Castlewhite Rosalind** (20819), A.S.R., black and white, calved March 2nd, 1930, bred by Miss N. French Blake, Crowbally, Castlemartyr, Co. Cork; sire, Castleredmond Bluebrand (37023); dam, Castlemartyr Rosie.
- 256 { **John O'Callaghan**, Castlewhite Dairy Farm Cork, **Hermitage Swartz Brand**. (Stalled in Class 53).
- 256 { **John O'Callaghan**, Castlewhite Dairy Farm, Cork, **Glentanar Rilect**. (Stalled in Class 51).

Class 57n.—COW, any age, in calf or in milk, on the Supplementary Register of the British Friesian Cattle Society.

First Prize, £3 ; Second, £2 ; Third, £1.

6 Entries.

- 257 { **Miss Gubbins**, Hermitage, Glanmire, **Hermitage Kerry Belle** (19495) S.R.A., Black and white, calved 9th March, 1928, bred by exhibitor; sire, Leitrim Rajah (10145).
- 258 { **John O'Callaghan**, Castlewhite Dairy Farm, Cork, **Castlewhite Tasy** (20820), A.S.R., black and white, calved September 17th, 1931, bred by Miss N. French Blake, Crowbally, Castlemartyr, Cork; sire, Castleredmond Bluebrand (37023); dam, Castlewhite Trinket (Vol. 25) by Hermitage Luck (17333).
- 259 { **John O'Callaghan**, Castlewhite Dairy Farm, Cork, **Castlewhite Beauty**, black and white, calved 1931, bred by Miss N. French Blake, Crowbally, Co. Cork; sire, Castleredmond Bluebrand (37023).
- 260 { **Miss Gubbins**, Hermitage, **Hermitage Kerry Bella**, black and white, calved 10th March, 1935, bred by exhibitor; sire, Hermitage Rajah (39141); dam, Hermitage Kerry Belle S.R.A. entered by inspection.
- (237) **C. J. Dennehy**, Ballygroman, Ovens, **Ballygroman Molly**. (Stalled in Class 53).
- (256) **John O'Callaghan**, Castlewhite Dairy Farm, Cork, **Castlewhite Rosalind**. (Stalled in Class 57).

KERRY CATTLE.

Class 58.—PURE-BRED BULL, any age.

First Prize, £3 ; Second, £2 ; Third, £1.

3 Entries.

- 261 { **E. McLysaght**, Hazelwood, Mallow, Co. Cork, **Baunclauone Darkness** (2070), R.M. g10, calved August 13th, 1934, bred by Lt.-Col. The McGillicuddy of the Reeks, Beaufort, Co. Kerry; sire, Hegarty of Baunclauone (1874); dam, Baunclauone Dark (5758) by Muckcross Tom (1638).
- 262 { **Earl of Dunraven**, Adare Manor, Adare, **Muckcross Bulldog** (2146), calved 1st April, 1935, bred by Bourn Vincent, Memorial Park, Killarney; sire, Muckcross Bellus (1971); dam, Muckcross Tibbles (5348) by Bushmount Seamus (1239).

263 **Commander W. R. Hodder**, Fountainstown, Crosshaven, **Fountainstown Amos** (2198), calved 14th March, 1936, bred by exhibitor; sire, Fountainstown Adam (2068); dam, Fountainstown King Cup (6228).

Class 59.—PURE-BRED COW OR HEIFER, calved before 1st January, 1935.

First Prize, £3; Second, £2; Third, £1.

4 Entries.

264 **Earl of Dunraven**, Adare Manor, Adare, **Muckcross Dane** (5216), calved 7th March, 1927, bred by A. R. Vincent, Kilarney; sire, Bushmount Seamus (1239); dam, Muckcross Dainty (4531) by Drumgaunagh Defiant (1121).

265 **Earl of Dunraven**, Adare Manor, Adare, **Adare Pearl 2nd** (6133), D.E. F12, calved October 1st, 1933, bred by exhibitor; sire, Munster Warrior 2nd (1672); dam, Pallas Palova (5153) by Valencia Percy (1027).

266 **E. McLysaght**, Hazelwood, Mallow, Co. Cork, **Bauncluone Termagant** (6068), R.M. F 9, calved November 3rd, 1933, bred by The McGillicuddy of the Reeks, Beaufort, Co. Kerry; sire, Hegarty of Bauncluone (1874); dam, Munster Teresa (4719) by Munster Trouton (1069).

267 **E. McLysaght**, Hazelwood, Mallow, Co. Cork, **Bauncluone Tertia** (6185), R.M. G 4, calved May 19th, 1934, bred by The McGillicuddy of the Reeks, Beaufort, Co. Kerry; sire, Hegarty of Bauncluone (1874); dam, Bauncluone Teresa (5228) by Bauncluone Meteor (1382).

Class 60.—PURE-BRED HEIFER, calved on or after 1st September, 1934.

First Prize, £3; Second, £2; Third, £1.

4 Entries.

268 **Earl of Dunraven**, Estate Office, Adare, **Adare Laura 3rd**, calved 27th November, 1934, bred by exhibitor; sire, Adare Angus (2045); dam, Adare Laura (5705) by Muckcross Ned (1325).

269 **E. McLysaght**, Hazelwood, Mallow, Co. Cork, **Carton Duchess**, L.D. G 7, calved December 22nd, 1934, bred by Duke of Leinster; sire, Carton Marquis (1950); dam, Dayspring of Carton (1681) by Bushmount Rory (987).

270 **E. McLysaght**, Hazelwood, Mallow, Co. Cork, **Raheen Claudy** (6370), M.E. H1, calved March 15th, 1935, bred by exhibitor; sire Shamrock of Raheen (1918); dam, Ardcaein Gemermais (5685) by Ardcaein Secundus (1463).

271 **Earl of Dunraven**, Estate Office, Adare, **Adare Amethyst 3rd** (6388), calved 10th May, 1935, bred by exhibitor; sire, Munster Warrior 2nd (1672); dam, Adare Amethyst (6419) by Big Demand of Carton (1236).

Class 61.—PURE-BRED HEIFER, calved on or after 1st September, 1935.

First Prize, £3; Second, £2; Third, £1.

3 Entries.

272 **Earl of Dunraven**, Adare Manor, Adare, **Adare Butter** (6393), calved 29th October, 1935, bred by exhibitor; sire, Bauncluone Terence (2022); dam, Ardcaein Buttermaker (5740) by Ardcaein Mills 2nd (1461).

273 **E. McLysaght**, Hazelwood, Mallow, Co. Cork, **Raheen Last**, M.E. J3, calved March 28th, 1936, bred by exhibitor; sire, Pallas Inky (2028); dam, Muckcross Last (5948) by Muckcross Beau (1825).

274 **E. McLysaght**, Hazelwood, Mallow, Co. Cork, **Raheen Esther** (6536), M.E. J19, calved November 6th, 1936, bred by exhibitor; sire, Shamrock of Raheen (1918); dam, Loran Esther (6285) by Muckcross Chef (1516).

MILK YIELD CLASSES.

BRITISH FRIESIANS.

Class 62.—Confined to Cows and Heifers in Classes 53 and 54.

First Prize, £4; Second, £2; Third, £1.

5 Entries.

(239) **Miss Gubbins**, Hermitage, **Castlehaven Buttercup**. (Stalled in Class 53).

(234) **C. P. Coote**, Bearforest, Mallow, **Bearforest Hope 4th**. (Stalled in Class 53).

(237) **C. J. Dennehy**, Ballygroman, Ovens, **Ballygroman Molly**. (Stalled in Class 53).

- (259) **John O'Callaghan**, Castlewhite Dairy Farm, Cork, **Castlemartyr Beauty**. (Stalled in Class 57a).
- (257) **Miss Gubbins**, Hermitage, Glanmire, **Hermitage Belle**. (Stalled in Class 57a).

KERRIES.

Class 63.—Confined to Cows and Heifers in Classes 59 and 60.

First Prize, £4 ; Second, £2 ; Third, £1.

2 Entries.

- (265) **E. McLysaght**, Hazelwood, Mallow, **Bauncluone Termagant**. (Stalled in Class 59).
- (266) **Earl of Dunraven**, Adare Manor, Adare, **Adare Pearl 2nd**. (Stalled in Class 59).



SHEEP.

LONG-WOOLLED SHEEP.

Class 64.—RAM, one year old and over.

First Prize, £2 ; Second, £1 ; Third, 10/-.

4 Entries.

- 275 **Samuel E. Williams**, Coolcower, Macroom, Co. Cork, bred by exhibitor.
- 276 **Michael J. McGrath**, Lismore, Co. Waterford, bred by exhibitor ; sire, Border Sketch (9820) ; dam, B.L. (48A J17).
- 277 **Michael J. McGrath**, Lismore, Co. Waterford, bred by John Lawson, Elrickle Mains, Biggar ; sire, Smailholm Duke (10508) ; dam, B.L. (245 J2).
- 278 **Michael J. McGrath**, Lismore, Co. Waterford, bred by exhibitor ; sire, Sunny Side Up (10116) ; dam, B.L. Ewe.

Class 65.—RAM LAMB.

First Prize, £2 ; Second, £1 ; Third, 10/-.

6 Entries

- 279 **Michael J. McGrath**, Lismore, Co. Waterford, bred by exhibitor ; sire, Walter's Blackthorn (10151) ; dam, B.L. Ewe.
- 280 **Michael J. McGrath**, Lismore, Co. Waterford, bred by exhibitor ; sire, Lawson's Top Hat (11200) ; dam, B. L. Ewe.
- 281 **Patrick McAuliffe**, Rahaniskey, White's Cross, white, yeaned February, 1937, bred by exhibitor ;
- 282 **Timothy O'Sullivan**, Cloughduv, Crookstown, bred by exhibitor
- 283 **Samuel E. Williams**, Coolcower, Macroom, Co. Cork, bred by exhibitor.
- 284 **Samuel E. Williams**, Coolcower, Macroom, bred by exhibitor.

Class 66.—EWE, one year old and over.

First Prize, £2 ; Second, £1 ; Third, 10/-.

4 Entries.

- 285 **Samuel E. Williams**, Coolcower, Macroom, bred by exhibitor.
- 286 **Samuel E. Williams**, Coolcower, Macroom, Co. Cork, bred by exhibitor.

- 287 **Michael J. McGrath**, Lismore, Co. Waterford, bred by Robin G. Murry, Waulkmill, Biggar; sire, Bold Trial (10629); dam, B.L. (381).
- 288 **Michael J. McGrath**, Lismore, Co. Waterford, bred by Walter Coltherd, Underthorn, Carluke; sire, Overfield (10836); dam, B.L. (909 I2).

Class 67.—EWE LAMB.

First Prize, £2; Second, £1; Third, 10/—.

5 Entries.

- 289 **Samuel E. Williams**, Coolcowar, Macroom, Co. Cork, bred by exhibitor.
- 290 **Samuel E. Williams**, Coolcowar, Macroom, Co. Cork, bred by exhibitor.
- 291 **Patrick McAuliffe**, Rahanskey, White's Cross, white, yeaned March, 1937.
- 292 **Michael J. McGrath**, Lismore, Co. Waterford, bred by exhibitor; sire, Walter's Blackthorn (10151); dam, B.L. Ewe.
- 3 293 **Michael J. McGrath**, Lismore, Co. Waterford, bred by exhibitor; sire, Walter's Blackthorn; dam, B.L. Ewe.

SHORT-WOOLLED SHEEP.

Class 68.—RAM, one year old and over.

First Prize, £2; Second, £1; Third, 10/—.

9 Entries.

- 294 **E. McLysaght**, Hazelwood, Mallow, Co. Cork, yeaned March 20th, 1936, bred by the late A. J. Wilsden, Lackan Lodge, Kilkenny; sire, Lancefield Red Tape (12552); dam Reg. No. 54434.
- 295 **Captain W. R. Clarke**, Trabolgan, Gerrardstown Negus, black and white, yeaned 1935, bred by T. McCulloch & Sons; sire, Gerrardstown Stalky (23013); dam, 760.
- 296 **Jeffery Bros.**, Ahanesk, Midleton, Co. Cork, yeaned 1935, bred by exhibitor; sire, Kilbyrne Rover (23416); dam, 760 Ewe.
- 297 **Jeffery Bros.**, Ahanesk, Midleton, Co. Cork, yeaned 1936, bred by exhibitor; sire, Kilbyrne Rover (23416); dam, A19 Ewe.

300 **Mrs. Jeffery**, Rathcoursey, Midleton, **Bawnard Hallmark**, yeaned 1933, bred by T. and M. Templeton, Helso, Scotland; sire, Hallmark; dam, 45879; g.d., 18961.

300 **Mrs. Jeffery**, Rathcoursey, Midleton, **Adderbury** (1855), yeaned 1936, bred by H. W. Stilgøe, Adderbury, Oxfordshire; sire, Walcot; dam, 54102; g.d., 43245.

300 **Mrs. Jeffery**, Rathcoursey, Midleton, **Ideal of Bawnard**, yeaned 1936, bred by exhibitor; sire, Bawnard Hallmark; dam, 55394; g.d., 33457.

401 **R. Birney Martin**, Coolyduff House, Inniscarra, yeaned 1936, bred by exhibitor.

402 **R. Birney Martin**, Coolyduff House, Inniscarra, yeaned 1936, bred by exhibitor.

Class 69.—RAM LAMB.

First Prize, £2; Second, £1; Third, 10/—.

9 Entries.

- 303 **R. Birney Martin**, Coolyduff House, Inniscarra, yeaned 1937.
- 304 **Jeffery Bros.**, Ahanesk, Midleton, Co. Cork, yeaned January 1937, bred by exhibitor; sire, Kilbyrne Rover (23416); dam, 760 Ewe.
- 305 **Jeffery Bros.**, Ahanesk, Midleton, Co. Cork, yeaned January 1937, bred by exhibitor; sire, Kilbyrne Rover (23416); dam, B74 Ewe.
- 306 **E. McLysaght**, Hazelwood, Mallow, Co. Cork, yeaned March, 1937, bred by exhibitor.
- 307 **Captain W. R. Clarke**, Trabolgan, Whitegate, **F11**, black and white, yeaned February 1937, bred by W. Graham, Offaly; sire, Gerrardstown Negus (23950); dam, B74 (Vol. 47) by Gerrardstown Hulls (22647).
- 308 **Mrs. Jeffery**, Rathcoursey, Midleton, yeaned 20th January, bred by exhibitor; sire, Adderbury (1855); dam, 55395; g.d., 47496.

- 309 Mrs. Jeffery**, Rathcoursey, Midleton, yeaned January, bred by exhibitor; sire, Bawnard Hallmark; dam, 9/35/A EJ g.d., 55397.
- 310 Mrs. Jeffery**, Rathcoursey, Midleton, yeaned January, bred by exhibitor; sire, Bawnard Hallmark; dam, 55397.
- 311 Captain W. R. Clarke**, Trabolgan, Whitegate, Co. Cork, F11, black and white, yeaned January, 1937, bred by exhibitor; sire, Gerrardstown Negus (23950); dam, D9 by Frayne Night Rambler (23078).

Class 70.—EWE, one year old and over.

First Prize, £2; Second, £1; Third, 10/-.

7 Entries.

- 312 Jeffery Bros.**, Ahanesk, Midleton, Co. Cork, yeaned January 1936, bred by exhibitors; sire, Kilbyrne Rover (23416); dam, B74 Ewe.
- 313 Jeffery Bros.**, Ahanesk, Midleton, Co. Cork, yeaned January 1936, bred by exhibitors; sire, Kilbyrne Rover (23416); dam, 760 Ewe.
- 314 Jeffery Bros.**, Ahanesk, Midleton, Co. Cork, yeaned January 1936, bred by exhibitors; sire, Kilbyrne Rover (23416); dam, A19 Ewe.
- 315 E. McLysaght**, Hazelwood, Mallow, Co. Cork, yeaned January, 1936, bred by the late A. J. Wilsden, Lacken Lodge, Kilkenny; sire, Lancefield, Red Tape (12552); dam, 54439.
- 316 E. McLysaght**, Hazelwood, Mallow, Co. Cork, yeaned February, 1936, bred by the late A. J. Wilsden, Lacken Lodge, Kilkenny; sire, Lancefield Red Tape (12552); dam, 50795.
- 317 Captain Clarke**, Trabolgan, Whitegate, D9, black and white, yeaned 1932, bred by Terrance Farrelly, Oldcastle; sire, Gerrardstown Showman; dam by Gerrardstown Bootblack.
- 318 Captain W. R. Clarke**, Trabolgan, B74, black and white, yeaned 1933; sire, Gerrardstown Hullo (22647); dam by Saundersgrove Paymaster (20749).

Class 71.—EWE LAMB.

First Prize, £2; Second, £1; Third, 10/-.

8 Entries.

- 319 Jeffery Bros.**, Ahanesk, Midleton, Co. Cork, yeaned January, 1937, bred by exhibitor; sire, Gallonfree Primus; dam, 1873 Ewe.
- 320 R. Birney Martin**, Coolyduff House, Inniscarra, yeaned 1937.
- 321 Mrs. Jeffery**, Rathcoursey, Midleton, yeaned January 16th, bred by exhibitor; sire, Adderbury (1855); dam, 55394; g.d., 33457.
- 322 Mrs. Jeffery**, Rathcoursey, Midleton, yeaned January 12th, bred by exhibitor; sire, Adderbury (1855); dam, 53743; g.d., 40921.
- 323 Mrs. Jeffery**, Rathcoursey, Midleton, yeaned January, bred by exhibitor; sire, Bawnard Hallmark.
- 324 Captain W. R. Clarke**, Trabolgan, F11, black and white, yeaned 1937, bred by exhibitor; sire, Gerrardstown Negus (23950); dam, B74 (Vol. 46) by Gerrardstown Hullo (22647).
- 325 Captain W. R. Clarke**, Trabolgan, Whitegate, F11, black and white, yeaned 1937, bred by exhibitor; sire, Gerrardstown Negus (23950); dam, D9 (Vol. 46) by Frayne Night Rambler (23070).
- 326 E. McLysaght**, Hazelwood, Mallow, Co. Cork, yeaned March, 1937, bred by exhibitor.

PIGS.

IRISH LARGE WHITE.

Class 72.—BOAR, farrowed on or before 30th September, 1936.

First Prize, £3 ; Second, £1 ; Third, 10/-.

2 Entries.

327 E. J. Clarke, Aghamarta Castle Carrigaline, Co. Cork, **Aghamarta Jay 6th**, white, farrowed September 24th, 1934, bred by exhibitor ; sire, Handley Jay 11th (89037) ; dam, Walton Belle 43rd of Aghamarta (20522) by Walton Jay 58th (81761).

328 Robert H. Dring, Glyntown, Glanmire, **Glyntown Ariel** (Ear Mark G84), white, farrowed October, 1935, bred by exhibitor ; sire, Awbeg Lion 15th (25321) ; dam, Glyntown Grenadine (17010) by Knocklofty Lion 11th (19733).

Class 73.—SOW with litter of not less than eight Suckling Pigs.

First Prize, £3 ; Second, £1 ; Third, 10/-.

4 Entries.

329 Robert H. Dring, Glyntown, Glanmire, **Glyntown Zara**, white, farrowed 27th September, 1932, bred by exhibitor ; sire, Knocklofty Lion 11th (19733) ; dam, Glyntown Belle 74th by Munster Copyright 6th (15847).

330 Robert H. Dring, Glyntown, Glanmire, Co. Cork, **Glyntown Juno**, farrowed 27th September, 1932, bred by exhibitor ; sire, Knocklofty Lion 11th (19733) ; dam, Glyntown Belle 74th by Munster Copyright 6th (15847).

331 Robert H. Dring, Glyntown, Glanmire, Co. Cork, **Glyntown Grenadine**, white, farrowed 26th July, 1933, bred by exhibitor ; sire, Knocklofty Lion 11th (19733) ; dam, Glyntown Belle 74th by Munster Copyright 6th (15847).

332 E. J. Clarke, Aghamarta Castle, Carrigaline, Co. Cork, **Aghamarta Belle 8th** (255128), white, farrowed September 24th, 1934, bred by exhibitor ; sire, Handley Jay 11th (89037) ; dam, Walton Belle 43rd of Aghamarta (20522) by Walton Jay 58th (81761).

Class 74.—BOAR, farrowed on or after 1st October, 1936, and on or before the 1st March, 1937.

First Prize, £3 ; Second, £1 ; Third, 10/-.

3 Entries.

333 E. J. Clarke, Aghamarta Castle, Carrigaline, Co. Cork, **Aghamarta Basil**, white, farrowed January 6th, 1937, bred by exhibitor ; sire, Walton Basil 2nd of Aghamarta (31035) ; dam, Aghamarta Lassie 17th (Vol. 54) by Walton Masterpiece 2nd of Aghamarta (26763).

334 E. J. Clarke, Aghamarta Castle, Carrigaline, Co. Cork, **Aghamarta Masterpiece 21st**, white, farrowed January 15th, 1937, bred by exhibitor ; sire, Walton Masterpiece 2nd of Aghamarta (26763) ; d., Aghamarta Queen 109th (242058) by Aghamarta Bradbury (20985).

335 Robert H. Dring, Glyntown, Glanmire, Co. Cork, **Glyntown Castor**, (Ear Mark D11 L.V. 1702), white, farrowed 20th October, 1936, bred by exhibitor ; sire, Glyntown Ariel (29487) ; dam, Aghamarta Belle 5th by Aghamarta Bradbury (20985).

Class 75.—SOW, in young.

First Prize, £3 ; Second, £1 ; Third, 10/-.

2 Entries.

336 Robert H. Dring, Glyntown, Glanmire, Co. Cork, **Aghamarta Belle 4th**, white, farrowed 14th April, 1935, bred by E. J. Clarke, Aghamarta Castle, Carrigaline ; sire, Aghamarta Bradbury (20985) ; dam, Walton Belle 43rd (Vol. 51) by Walton Jay 58th (81761).

337 E. J. Clarke, Aghamarta Castle, Carrigaline, Co. Cork, **Bottesford Buttercup 212th** (254048), white, farrowed January 5th, 1935, bred by Messrs. D. R. Daybell & Sons, Bottesford, Nottingham ; sire, Walton Boy 42nd (73357) ; dam, Bottesford Buttercup 124th (188272) by Edmonton Bradbury 3rd (56491).

Class 76.—SOW, farrowed after 1st July, 1936.

First Prize, £3 ; Second, £1 ; Third, 10/-.

3 Entries.

338 E. J. Clarke, Aghamarta Castle, Carrigaline, Co. Cork, **Aghamarta Buttercup 27th**, white, farrowed July 16th, 1936, bred by exhibitor ; sire, Aghamarta Bradbury (20985) ; dam, Aghamarta Buttercup 12th (242050) by Aghamarta Bradbury (20985).

339 E. J. Clarke, Aghamarta Castle, Carrigaline, Co. Cork, **Aghamarta Lassie 18th**, white, farrowed July 17th, 1936, bred by exhibitor; sire, Walton Masterpiece 2nd of Aghamarta; dam, Aghamarta Lassie 15th (255138) by Glebe David 3rd.

340 Robert H. Dring, Glyntown, Glanmire, Co. Cork, **Glyntown Beauty 3rd**, white, farrowed August 2nd, 1936, bred by exhibitor; sire, Awbeg Lion 15th (25321); dam, Glyntown Beauty 1st (21160) by Knocklofty Lion 11th (19733).

Class 77.—For the best pair of Baconers weighing between 210 lbs. and 290 lbs. live weight, deemed most suitable for the Live Pig export trade.

The definite weight of each pair is to be certified at the live weight scales of the Cork Farmers' Union Abattoir and Marketing Ltd., and the weights will be displayed at each pen.

A SILVER CUP presented by J. W. Young, Belvidere, Cork, in Class 77, confined to Shareholders, of the Cork Farmers' Union Abattoir and Marketing, Ltd., or to current Members of the Cork Farmers' Union, to be won three times in succession.

First Prize, £3 ; Second, £1 ; Third, 10/-.

5 Entries.

341 Robert H. Dring, Glyntown, Glanmire, Co. Cork.

342 Robert H. Dring, Glyntown, Glanmire, Co. Cork.

343 J. W. Young, Belvidere, Cork.

344 J. W. Young, Belvidere, Cork.

345 J. W. Young, Belvidere, Cork.

THE BEST

AT A

MODERATE PRICE!

SEEDS

MANURES

IMPLEMENTS

CATTLE FOODS

BEE APPLIANCES

PLANTS

J. ATKINS & CO. LTD.

54 SOUTH MALL & 3 PATRICK'S QUAY

CORK.

Also at Clonakilty and Dingle.

WE SPECIALIZE -

SUITS
 OVERCOATS
 DRESSES
 WOOLLEN
 SUITS
 COSTUMES
 Etc., etc

Satisfaction is our Aim

Metropole Laundry

Cork.

TEL. 799.

BUTTER

CONFINED TO CREAMERIES AND FACTORIES.

Class 1.—KEEPING BUTTER, not less than 28 lbs., packed in a keg, pyramid, or other commercial package, and containing not more than 2% salt.—Preservative not allowed.

First Prize, £2 ; Second, £1 ; Third, 10/- ; Fourth, 7/6.

A Silver Medal will be awarded to the Manager of the Creamery winning First Prize.

11 Entries.

Selling Price, per lb.	Selling Price, per lb.
1 Ardagh Co-op. Dairy Society	6 Askeaton Co-op. Cry.
2 Knockmeal Co-op. Cry.	7 Kildimo Co-op. Cry.
3 Castlelyons Co-op. Cry., Ltd.	8 Lixnaw Co-op. Cry.
4 Kilmallock Co-op. Cry., Ltd.	9 Granagh Co-op. Dairy Society 120/- per cwt.
5 Black Abbey Creamery	10 Kilross Co-op. Dairy Society
	11 Dromkeen Co-op. Cry.

Class 2.—BEST 56-lb. BOX OF BUTTER, containing 2% salt.
 First Prize, £2 ; Second, £1 ; Third, 10/- ; Fourth, 7/6.

A Silver Medal will be awarded to the Manager of the Creamery Winning First Prize.

14 Entries.

Selling Price, per lb.	Selling Price, per lb.
12 Ardagh Co-op. Dairy Society	19 Askeaton Co-op. Cry.
13 Knockmeal Co-op. Cry.	20 Oola Co-op. Creamery
14 Castlelyons Co-op. Cry., Ltd.	21 Kilross Co-op. Dairy Society
15 Kilmallock Co-op. Cry., Ltd.	22 Lixnaw Co-op. Cry.
16 Black Abbey Creamery	23 Granagh Co-op. Dairy Society 120/- per cwt.
17 Kildimo Co-op. Cry.	24 Dromkeen Co-op. Cry.
18 Newport Co-op. Cry.	25 Garryspillane Co-op. Dairy Society

Class 3.—ONE PACKAGE OF 12 1-lb. ROLLS, OR BRICKS, slightly salted.

First Prize, £2 ; Second, £1 ; Third, 10/-.

8 Entries.

Selling Price, per lb.		Selling Price, per lb.	
26 Ardagh Co-op. Dairy Society		31 Lixnaw Co-op. Cry.	
27 Castlelyons Co-op. Cry., Ltd.		32 Granagh Co-op. Dairy Society	1/4
28 Kildimo Co-op. Creamery		33 Garryspillane Co-op. Dairy Society	
29 Newport Co-op. Cry.			
30 Kilross Co-op. Dairy Socy.			

Class 4.—ONE PACKAGE OF 12 1-lb. ROLLS, OR BRICKS, Saltless.

First Prize, £2 ; Second, £1 ; Third, 10/-.

8 Entries.

Selling Price, per lb.		Selling Price, per lb.	
34 Ardagh Co-op. Dairy Society		38 Kilross Co-op. Dairy Socy.	
35 Castlelyons Co-op. Cry., Ltd.		39 Lixnaw Co-op. Cry.	
36 Kildimo Co-op. Cry.		40 Granagh Co-op. Dairy Society	1/2
37 Newport Co-op. Cry.		41 Garryspillane Co-op. Dairy Society	

Class 5.—A Sweepstake Compotition confined to Members of the IRISH CREAMERY MANAGERS' ASSOCIATION.

Not less than 56 lbs. Pyramid, Unsalted Butter, No Preservative allowed.

First Prize—One half of Stakes and Certificate ; Second Prize, One-Third of Stakes and Certificate.

Entry Fee in this Class 10/-.

13 Entries.

Selling Price, per lb.		Selling Price, per lb.	
42 Ardagh Co-op. Dairy Society		49 Newport Co-op. Cry.	
43 Knockmeal Co-op. Cry.		50 Askeaton Co-op. Cry.	
44 Castlelyons Co-op. Cry., Ltd.		51 Kilross Co-op. Dairy Society	
45 Kilmallock Co-op. Cry., Ltd.		52 Lixnaw Co-op. Creamery	
46 Black Abbey Creamery		53 Granagh Co-op. Dairy Society	120/- per cwt.
47 Oola Co-op. Creamery		54 Garryspillane Co-op. Dairy Society	
48 Kildimo Co-op. Cry.			

OPEN CLASSES.

Class 6.—TWO POUNDS SALTED BUTTER, in 1-lb. bricks (not exceeding 2% of Salt).

First Prize, £1 ; Second, 15/- ; Third, 10/- ; Fourth, 7/6.

9 Entries.

Selling Price, per lb.		Selling Price, per lb.	
55 Ardagh Co-op. Dairy Society		60 Kilross Co-op. Dairy Society	
56 Castlelyons Co-op. Cry. Ltd.		61 Lixnaw Co-op. Cry.	
57 Newport Co-op. Cry.		62 Granagh Co-op. Dairy Society	1/2
58 Mrs. S. Rothwell	1/4	63 Garryspillane Co-op. Dairy Society	
59 Countess of Donoughmore	1/4		

Class 7.—TWO POUNDS SALTLESS BUTTER.

First Prize, £1 ; Second, 15/- ; Third, 10/- ; Fourth, 7/6.

9 Entries.

Selling Price, per lb.		Selling Price, per lb.	
64 Ardagh Co-op. Dairy Society		69 Kilross Co-op. Dairy Society	
65 Castlelyons Co-op. Cry., Ltd.		70 Lixnaw Co-op. Creamery	
66 Newport Co-op. Cry.		71 Granagh Co-op. Dairy Society	
67 Mrs. S. Rothwell	1/4	72 Garryspillane Co-op. Dairy Society	
68 Countess of Donoughmore	1/4		

CONFINED TO PRIVATE DAIRIES.

Class 8.—TWO POUNDS SALTED BUTTER, in 1-lb. bricks (not exceeding 2 per cent. of salt).

First Prize, £1 ; Second, 15/- ; Third, 10/- ; Fourth, 7/6.

8 Entries.

Selling Price, per lb.		Selling Price per lb.	
73 Mrs. S. Rothwell	1/4	77 J. H. Bryan	1/3
74 Mrs. W. Bagwell		78 Miss Pearl White	
75 Mrs. W. Bagwell		79 Mrs. L. Hyde	1/2
76 Countess of Donoughmore	1/4	80 E. MacLysaght	1/3

Class 9.—TWO POUNDS SALTLESS BUTTER, in 1-lb. bricks.**First Prize, £1 ; Second, 15/- ; Third, 10/- ; Fourth 7/6.**

10 Entries.

Selling Price, per lb.		Selling Price, per lb.	
81 Mrs. S. Rothwell	1/4	86 J. H. Bryan	1/3
82 Mrs. W. Bagwell		87 Mrs. P. Clarke	1/3
83 Mrs. W. Bagwell		88 Miss Pearl White	
84 Countess of Donough- more	1/4	89 Mrs. L. Hyde	1/2
85 Mrs. A. Buckley	1/3	90 E. MacLysaght	1/3

WORKING DAIRY.**BUTTER-MAKING COMPETITIONS.**

Prizes in these Classes presented by the Department of
Agriculture.

TUESDAY, 29th JUNE.

Class 10.—COMPETITION A. Confined to Pupils trained at
Classes organised by any County Committee of Agriculture in Ireland,
or any School of Rural Domestic Economy. Prize winners in
previous Butter-Making Competitions at this Show ineligible to
compete in this Class.

First Prize, 60/- ; Second, 30/- ; Third, 20/- ; Fourth, 10/-.

6 Entries.

- 1 Miss Bridie O'Reilly, Ballyfeard, Kinsale.
- 2 Miss J. Doyle, St. Michael's College, Dundrum, Co. Tipp.
- 3 Miss R. Hearty, St. Michael's College, Dundrum, Co. Tipp.
- 4 Miss M. McCluskey, St. Michael's College, Dundrum, Co. Tipp.
- 5 Miss Eileen Magnier, Technical School, Ramsgrange.
- 6 Miss Margaret Gaul, Technical School, Ramsgrange.
- 7 Miss Helena Fitzgibbon, School of Domestic Economy, Swinford.
- 8 Miss Vergie Kelly, St. Mary's, Dunmanway.
- 9 Miss Mary O'Donoghue, St. Mary's, Dunmanway.
- 10 Miss Ina McDonnell, St. Mary's, Dunmanway.
- 11 Miss Hannah Minihane, St. Mary's Dunmanway.

WEDNESDAY 30th JUNE.

Class 11.—COMPETITION B.—Open to residents in Ireland
who have never won a First Prize in any previous Butter-making
Competition.

First Prize, 60/- ; Second, 30/- ; Third, 20/- ; Fourth, 10/-.

6 Entries.

- 1 Miss Bridie O'Reilly, Ballyfeard, Kinsale.
- 2 Miss J. Doyle, St. Michael's College, Dundrum, Co. Tipp.
- 3 Miss R. Hearty, St. Michael's College, Dundrum, Co. Tipp.
- 4 Miss M. McCluskey, St. Michael's College, Dundrum, Co. Tipp.
- 5 Miss Eileen Magnier, Technical School, Ramsgrange.
- 6 Miss Margaret Gaul, Technical School, Ramsgrange.
- 7 Miss Helena Fitzgibbon, School of Domestic Economy, Swinford.
- 8 Miss Vergie Kelly, St. Mary's, Dunmanway.
- 9 Miss Mary O'Donoghue, St. Mary's Dunmanway.
- 10 Miss Ina McDonnell, St. Mary's Dunmanway.
- 11 Miss Hannah Minihane, St. Mary's, Dunmanway.

**CHAMPIONSHIP COMPETITION, confined to Prize Winners
in Competitions A and B.**

Winner, Gold Medal ; Res., Silver Medal.

Cream will be supplied to each competitor free of charge, also
churns, butter-workers, tables, scales, pails, salt and ice ; but all
other requisites must be provided by the competitors, who may
bring their own appliances if preferred. Before leaving the Dairy,
the competitors to see that all utensils used by them are left clean
and in working order. All butter made will be the property of the
Society.

Any candidate not ready to begin churning at the time stated
or notified will not be allowed to compete. Competitors must be
in attendance at least half an hour before the time arranged for the
competition.

Two hours will be allowed to competitors from the time the
cream is given out to them.

The judge will require to see the butter in the butter-milk, last washing water, and in the brine, also in the butter-worker before it is pressed.

The Butter is to be made in 1-lb. bricks (one brick to be made without a patter).

POINTS.

The judge will award the prizes in the above Competitions according to the following points:—

Preparation and Time of Churning	...	10
Condition of Butter in Churn	...	15
Condition of Butter in the Worker	...	10
Making up of Butter	...	20
Texture of Butter	...	15
Freedom from Moisture	...	10
General Style of Work	...	20
Total	...	100



All Birds will be properly fed and watered free of expense to the Exhibitor. The birds will be fed during the Show on "Golden Hen" Poultry Foods, supplied by Messrs. McMullen, of Cork, and Webbs of Mallow.

POULTRY

UTILITY POULTRY.

Class 12.—WYANDOTTE, White Cock.

First Prize, 15/- ; Second, 7/6 ; Third, 3/-.

9 Entries.

1 Mrs. D. M. Clarke	6 Bro. Bergin	
2 Mrs. Robert Craigie	7 Mrs. L. Cox	£2
3 Mrs. E. Forbes	8 Mrs. L. Cox	£2
4 Mrs. E. Forbes	9 Mrs. J. H. Smith	
5 W. Fitzgerald		

Class 13.—WYANDOTTE, White Hen.

First Prize, 15/- ; Second 7/6 ; Third, 3/-.

12 Entries.

10 Mrs. D. M. Clarke	16 W. Fitzgerald	
11 Mrs. D. M. Clarke	17 Bro. Bergin	
12 Mrs. J. J. Stanton	18 Mrs. L. Cox	15/-
13 Mrs. Robert Craigie	19 Mrs. L. Cox	15/-
14 Mrs. E. Forbes	20 Mrs. J. P. Nagle	
15 Mrs. E. Forbes	21 Mrs. M. Tomlinson	

Class 14.—WYANDOTTE, White Cockerel, hatched in 1937.

First Prize, 15/- ; Second, 7/6 ; Third, 3/-.

14 Entries.

22 Mrs. D. M. Clarke	29 Mrs. J. O'Driscoll	
23 Mrs. D. M. Clarke	30 Liam Hally	£2
24 Mrs. J. J. Stanton	31 Liam Hally	£2
25 Mrs. Robert Craigie	32 Mrs. J. P. Nagle	
26 Mrs. E. Forbes	33 Sister Gertrude	
27 Mrs. B. H. Roberts 25/-	34 Mrs. J. H. Smith	
28 Mrs. B. H. Roberts 25/-	35 Mrs. M. Tomlinson	

Class 15.—PAIR OF WYANDOTTE, White Pullets, hatched in 1937.**First Prize, 15/- ; Second, 7/6 ; Third, 3/-.**

9 Entries.

36 Mrs. D. M. Clarke	41 Mrs. J. P. Nagle
37 Mrs. J. J. Stanton	42 Sister Gertrude
38 Mrs. Robert Craigie	43 Mrs. J. H. Smith
39 Mrs. B. H. Roberts £5	44 Miss Chris Sadlier
40 Liam Hally 10/- each	

Class 16.—RHODE ISLAND RED, Single Combed Cock.**First Prize, 15/- ; Second, 7/6 ; Third, 3/-.**

11 Entries

45 Mrs. D. M. Clarke	51 Miss Maud Cremin
46 Mrs. Robert Craigie	52 E. P. McCarthy
47 Miss M. O'Donovan	53 Mrs. J. H. Smith
48 Mrs. E. Forbes	54 Mrs. J. H. Smith
49 Mrs. F. H. Bird	55 Mrs. M. Tomlinson
50 Mrs. D. C. Chearnley	

Class 17.—RHODE ISLAND RED, Single Combed Hen.**First Prize, 15/- ; Second, 7/6 ; Third, 3/-.**

7 Entries.

56 Mrs. D. M. Clarke	60 Mrs. J. P. Nagle
57 Mrs. Robert Craigie	61 Mrs. M. Tomlinson
58 Mrs. E. Forbes	62 Mrs. M. Tomlinson
59 Mrs. E. Forbes.	

Class 18.—RHODE ISLAND RED, Cockerel, Single Combed, hatched in 1937.**First Prize, 15/- ; Second, 7/6 ; Third, 3/-.**

5 Entries.

63 Mrs. D. M. Clarke	66 Mrs. M. Tomlinson	25/-
64 Mrs. Robert Craigie	67 Mrs. M. Tomlinson	25/-
65 Sister Gertrude		

Class 19.—PAIR OF RHODE ISLAND RED PULLETS, Single Combed, hatched in 1937.**First Prize, 15/- ; Second, 7/6 ; Third, 3/-.**

6 Entries.

68 Mrs. D. M. Clarke	71 Mrs. J. P. Nagle
69 Miss M. O'Donovan	72 Sister Gertrude
70 Miss E. Aherne	73 Mrs. M. Tomlinson

Class 20.—SUSSEX, Cock (Any Colour).**First Prize, 15/- ; Second, 7/6 ; Third, 3/-.**

7 Entries.

74 Mrs. Robert Craigie	78 Mrs. H. A. Cooke
75 Mrs. E. Forbes	79 Mrs. C. MacDonald
76 Mrs. S. J. Gabbett	80 Mrs. M. Tomlinson
77 Mrs. S. J. Gabbett	

Class 21.—SUSSEX, Hen (any Colour).**First Prize, 15/- ; Second 7/6 ; Third, 3/-.**

6 Entries.

81 Mrs. Robert Craigie	84 Mrs. C. MacDonald
82 Mrs. E. Forbes	85 Mrs. J. P. Nagle
83 Mrs. S. J. Gabbett	86 Mrs. M. Tomlinson

Class 22.—SUSSEX, Cockerel, hatched in 1937 (any colour).**First Prize, 15/- ; Second, 7/6 ; Third, 3/-.**

8 Entries.

87 Mrs. Robert Craigie	91 Miss Annie Coakley
88 Mrs. E. Forbes	92 Sister Gertrude
89 Mrs. S. J. Gabbett	93 Mrs. J. H. Smith
90 Mrs. H. G. Barry	94 Miss D. M. Place

Class 23.—PAIR OF SUSSEX Pullets, hatched in 1937 (any colour)**First Prize, 15/- ; Second, 7/6 ; Third, 3/-.**

7 Entries.

95 Mrs. Robert Craigie	99 Mrs. C. MacDonald
96 Mrs. S. J. Gabbett	100 Mrs. J. P. Nagle
97 Mrs. H. G. Barry	101 Sister Gertrude
98 Miss Annie Coakley	

Class 24.—PLYMOUTH ROCK, Cock (any colour).**First Prize, 15/- ; Second, 7/6 ; Third, 3/-.**

4 Entries.

102 Mrs. H. G. Barry	104 Mrs. E. A. Henderson
103 Mrs. E. A. Henderson	105 Mrs. E. A. Hendersom

Class 25.—PLYMOUTH ROCK, Hen (any colour).**First Prize, 15/- ; Second, 7/6 ; Third, 3/-.**

4 Entries.

06 Mrs. H. G. Barry	108 Mrs. E. A. Henderson
07 Mrs. E. A. Henderson	109 Mrs. E. A. Henderson

Classes 26 and 27—Cancelled.

Class 28.—WHITE LEGHORN, Cock.

First Prize, 15/- ; Second, 7/6 ; Third, 3/-.

4 Entries.

- | | |
|------------------------|-----------------|
| 110 Miss K. Cunningham | 112 Bro. Bergin |
| 111 Mrs. S. J. Gabbett | 113 Mrs. Murphy |

Class 29.—WHITE LEGHORN, Hen.

First Prize, 15/- ; Second, 7/6 ; Third, 3/-.

6 Entries.

- | | |
|------------------------|-----------------------|
| 114 Miss K. Cunningham | 117 Bro. Bergin |
| 115 Mrs. S. J. Gabbett | 118 Mrs. M. Tomlinson |
| 116 W. Fitzgerald | 119 Mrs. M. Tomlinson |

Class 30—Cancelled.

Class 31.—PAIR OF WHITE LEGHORN PULLETS, hatched in 1937.

First Prize, 15/- ; Second, 7/6 ; Third, 3/-.

4 Entries.

- | | |
|------------------------|-----------------------|
| 120 Miss K. Cunningham | 122 Mrs. M. Tomlinson |
| 121 Bro. Bergin | 123 Mrs. M. Tomlinson |

Class 32—Cancelled.

Class 33.—ANY OTHER SITTING BREED, not classified, pure-bred Hen, breed to be stated.

First Prize, 15/- ; Second, 7/6 ; Third, 3/-.

4 Entries.

- | | |
|---|--------------------------------------|
| 124 Mrs. Robert Craigie
(Barnvelder) | 126 Mrs. H. G. Barry
(Australorp) |
| 125 Mrs. S. J. Gabbett
(Australorp) | 127 Mrs. H. A. Cooke
(Faverolle) |

Class 34—ANY OTHER LIGHT BREED, not classified, Cock (breed to be stated)

First Prize, 15/- ; Second, 7/6 ; Third, 3/-.

7 Entries.

- | | |
|--|--|
| 128 Mrs. D. M. Clarke
(Wellssummer) | 132 Rev. Wm. B. Taylor
(Wellssummer) £10 10s. |
| 129 Mrs. E. Forbes
(Minorca) | 133 Miss Chrissie Berry
(Black Minorca) |
| 130 Mrs. H. G. Barry
(Wellssummer) | 134 Miss M. Mulvihill
(Black Minorca) |
| 131 Mrs. F. H. Bird
(Black Minorca) | |

Class 35.—ANY OTHER LIGHT BREED, not classified, Hen, breed to be stated.

First Prize, 15/- ; Second, 7/6 ; Third, 3/-.

8 Entries.

- | | |
|--|---|
| 135 Mrs. D. M. Clarke
(Wellssummer) | 139 Revd. Wm. B. Taylor
(Wellssummer) £10 10s. |
| 136 Mrs. E. Forbes
(Minorca) | 140 Revd. Wm. B. Taylor
(Wellssummer) £10 10s. |
| 137 Mrs. H. G. Barry
(Wellssummer) | 141 Miss M. Mulvihill
(Black Minorca) |
| 138 Mrs. F. H. Bird
(Black Minorca) | 142 Mrs. J. P. Nagle
(Ancona) |

BREEDING PENS.

Class 36.—WHITE WYANDOTTE, Cock and two Hens to produce pure-bred layers.

First Prize, 15/- ; Second, 7/6 ; Third, 3/-.

6 Entries.

- | | |
|-------------------------|----------------------|
| 143 Mrs. D. M. Clarke | 146 Mrs. L. Cox |
| 144 Mrs. Robert Craigie | 147 Mrs. J. P. Nagle |
| 145 Mrs. J. J. Stanton | 148 J. T. Robinson |

Class 37.—RHODE ISLAND RED, Cock and two Hens to produce pure-bred layers.

First Prize, 15/- ; Second, 7/6 ; Third, 3/-.

3 Entries.

- | | |
|-----------------------|---------------------------|
| 149 Mrs. D. M. Clarke | 151 Mrs. T. J. McElligott |
| 150 Mrs. M. Tomlinson | 152 Miss McCarthy. |

Classes 38, 39, 40—Cancelled.

Class 41.—ANY OTHER VARIETY, not classified, Cock and two Hens to produce pure-bred layers.

First Prize, 15/- ; Second, 7/6 ; Third, 3/-.

4 Entries.

- | | |
|---|--|
| 153 Mrs. D. M. Clarke
(Wellsummers) | 155 Mrs. J. H. Smith
(Jersey Black Giant) |
| 154 Mrs. F. H. Bird
(Black Minorcas) | 156 Mrs. C. Clarke
(Black Minorcas) |

Class 42—Cancelled.

Class 43.—INDIAN RUNNER, Duck or Drake.

First Prize, 15/- ; Second, 7/6 ; Third, 3/-.

9 Entries.

- | | | |
|--------------------|--------|----------------------------|
| 157 T. J. Jolly | £2 2s. | 162 Mrs. E. Forbes |
| 158 E. J. Jolly | £2 2s. | 163 J. M. P. Kennedy, M.D. |
| 159 Mrs. E. Forbes | | 164 J. M. P. Kennedy, M.D. |
| 160 Mrs. E. Forbes | | 165 Mrs. H. A. Cooke |
| 161 Mrs. E. Forbes | | |

Class 44.—KHAKI CAMPBELL, Duck or Drake.

First Prize, 15/- ; Second, 7/6 ; Third, 3/-.

2 Entries.

- | | |
|----------------------|------------------------|
| 166 Mrs. J. P. Nagle | 167 Miss Chris Sadlier |
| 168 Mrs. J. P. Nagle | 169 Mrs. J. P. Nagle |

Class 45.—AYLESBURY, Duck or Drake.

First Prize, 15/- ; Second, 7/6 ; Third, 3/-.

6 Entries.

- | | |
|-----------------------|----------------------|
| 170 Miss C. M. Arnold | 173 Mrs. E. Forbes |
| 171 Miss C. M. Arnold | 174 Miss Maud Cremin |
| 172 Mrs. E. Forbes | 175 J. T. Robinson |

Class 46.—ANY VARIETY, pure-bred Drake or Duck, not classified, breed to be stated.

First Prize 15/- ; Second, 7/6 ; Third, 3/-.

4 Entries.

- | | |
|-------------------------------|-------------------------------|
| 176 Mrs. D. M. Clarke (Pekin) | 178 Mrs. D. M. Clarke (Pekin) |
| 177 Mrs. D. M. Clarke (Pekin) | 179 Mrs. P. Clarke (Nuacory) |

BREEDING PEN.

Class 47.—DRAKE AND TWO DUCKS, of any pure breed or breeds, to produce table ducklings.

First Prize, 15/- ; Second, 7/6 ; Third, 3/-.

3 Entries.

- | | |
|-----------------------------------|---------------------------|
| 180 Mrs. D. M. Clarke
(Pekin) | 182 J. T. Robinson |
| 181 Mrs. E. Forbes
(Aylesbury) | 183 Miss Casey
(Pekin) |

Class 48.—PAIR OF PURE-BRED DUCKLINGS, hatched in 1937.

First Prize, 15/- ; Second, 7/6 ; Third, 3/-.

4 Entries.

- | | |
|-----------------------|----------------------|
| 184 Mrs. D. M. Clarke | 186 Mrs. J. P. Nagle |
| 185 Mrs. D. M. Clarke | 187 J. T. Robinson |

Class 49.—GANDER OR GOOSE, pure-bred.

First Prize, 15/- ; Second, 7/6 ; Third, 3/-.

4 Entries.

- | | |
|---------------------|---------------------|
| 188 Mrs. P. Moloney | 190 Miss J. Donovan |
| 189 Miss J. Donovan | 191 Mrs. O'Driscoll |

Class 50.—PAIR OF PURE-BRED GOSLINGS, hatched in 1937.

First Prize, 15/- ; Second, 7/6 ; Third, 3/-.

4 Entries.

- | | | |
|-----------------------|----|---------------------|
| 192 Mrs. T. McAuliffe | £1 | 194 Mrs. O'Driscoll |
| 193 Miss Maud Cremin | | 195 Mrs. O'Driscoll |

Class 51.—TURKEY, pure-bred Cock

First Prize, 15/- ; Second, 7/6 ; Third, 3/-.

3 Entries.

- | | |
|----------------------|--------------------|
| 196 Mrs. H. G. Barry | 198 Mrs. K. Walshe |
| 197 Mrs. K. Walshe | 199 Mrs. N. Murphy |

Classes 52, 53, 54—Cancelled.

TABLE POULTRY.

Class 63.—PAIR OF CHICKENS, hatched in 1937, shaped, non-pigmented.

First Prize, 15/- ; Second, 7/6 ; Third, 3/-.

6 Entries.

236 Miss Ursula Roche	239 Sister Gertrude
237 Mrs. C. MacDonald	240 Miss J. Donovan
238 Mrs. C. MacDonald	241 J. T. Robinson

Class 64.—PAIR OF CHICKENS, hatched in 1937, shaped pigmented.

First Prize, 15/- ; Second, 7/6 ; Third, 3/-.

4 Entries.

242 Miss Nora Walsh	244 Miss J. Donovan
243 Sister Gertrude	245 J. T. Robinson

Class 65.—PAIR OF DUCKLINGS, hatched in 1937, shaped.

First Prize, 15/- ; Second, 7/6 ; Third, 3/-.

6 Entries.

246 Mrs. J. G. Shorten	249 Mrs. J. G. Shorten
247 Mrs. J. G. Shorten	250 Mrs. M. MacSweeney, 5/-ea.
248 Mrs. J. G. Shorten	251 Miss J. Donovan

EGGS

Class 66.—SIX NEW-LAID HEN EGGS (Brown).

First Prize, 10/- ; Second, 5/- ; Third, 2/6.

10 Entries.

252 Mrs. Robert Craigie	257 Miss M. Buckley
253 Mrs. H. G. Barry	258 Mrs. D. Hutch
254 J. H. Bryan	259 Mrs. Davis
255 Mrs. J. G. Shorten	260 Mrs. Davis
256 Miss M. O'Sullivan	261 Miss Nora Walsh

Class 67.—SIX NEW-LAID HEN EGGS (White).

First Prize, 10/- ; Second, 5/- ; Third, 2/6.

6 Entries.

262 Miss K. Cunningham	265 Mrs. J. G. Shorten
263 Mrs. S. J. Gabbett	266 Mrs. M. MacSweeney
264 J. H. Bryan	267 Mrs. J. P. Nagle

Class 68.—SIX NEW-LAID HEN EGGS (Tinted).

First Prize, 10/- ; Second, 5/- ; Third, 2/6.

9 Entries.

268 Mrs. Robert Craigie	273 Mrs. D. C. Chearnley
269 Mrs. S. J. Gabbett	274 Mrs. C. MacDonald
270 J. H. Bryan	275 Mrs. J. P. Nagle
271 Mrs. J. G. Shorten	276 J. T. Robinson
272 Miss M. Buckley	

Class 69.—SIX NEW-LAID DUCK EGGS.

First Prize, 10/- ; Second, 5/- ; Third, 2/6.

11 Entries.

277 Miss J. B. Lucey	283 Miss Maud Cremin
278 Miss J. B. Lucey	284 E. P. McCarthy
279 Mrs. H. G. Barry	285 R. H. Dorman
280 J. H. Bryan	286 Mrs. M. MacSweeney
281 Mrs. J. G. Shorten	287 Mrs. J. P. Nagle
282 Mrs. D. C. Chearnley	

Class 70.—TWELVE HATCHING EGGS, packed and sent by post.

First Prize, 10/- ; Second, 5/- ; Third, 2/6.

7 Entries.

288 Mrs. D. M. Clarke	292 Mrs. Wm. Murphy
289 Mrs. Robert Craigie	293 Mrs. J. P. Nagle
290 Miss K. Cunningham	294 Mrs. E. A. Henderson
291 Mrs. H. G. Barry	

Horticultural Section

DELPHINIUMS.

Class 1.—Three Vases of Delphiniums, three varieties, three sprays of one variety to each vase.

First Prize, 10/- ; Second, 7/- ; Third, 3/-.

8 Entries.

- | | |
|----------------------------|---------------------|
| 1 Sir E. H. Hudson Kinahan | 5 Miss Frances Hunt |
| 2 Mrs. A. M. Matthews | 6 R. Birney Martin |
| 3 C. O. Stanley | 7 Mrs. T. A. Clarke |
| 4 James Murphy | 8 Mrs. T. A. Clarke |

SWEET PEA.

Class 2.—Six Vases of six varieties, six sprays in each vase.

First Prize, 10/- ; Second, 7/- ; Third, 3/-.

8 Entries.

- | | |
|----------------------------|------------------------|
| 9 J. H. Bryan | 13 Mrs. Frances Brodie |
| 10 Mrs. Lynch | 14 Dr. J. C. Saunders |
| 11 Mrs. Elizabeth Sullivan | 15 Mrs. T. A. Clarke |
| 12 Mrs. M. Flower | 16 Mrs. Cantillon |

Class 3.—Three Vases of three varieties, nine sprays in each vase.

First Prize, 10/- ; Second, 7/- ; Third, 3/-.

13 Entries.

- | | |
|----------------------------|------------------------|
| 17 S. H. Dring | 24 Mrs. M. Flower |
| 18 Mrs. Lynch | 25 Mrs. Frances Brodie |
| 19 Mrs. Murphy | 26 Dr. J. C. Saunders |
| 20 Mrs. Elizabeth Sullivan | 27 Mrs. T. A. Clarke |
| 21 James Murphy | 28 Mrs. Cantillon |
| 22 Miss Frances Hunt | 29 J. H. Bryan |
| 23 Miss M. O. Julian | |

Class 4.—One Vase of nine sprays of one variety.

First Prize, 10/- ; Second, 7/- ; Third, 3/-.

11 Entries.

- | | |
|----------------------------|------------------------|
| 30 J. H. Bryan | 36 Mrs. M. Flower |
| 31 Mrs. Lynch | 37 Mrs. Frances Brodie |
| 32 C. J. Lane | 38 Dr. J. C. Saunders |
| 33 Mrs. Elizabeth Sullivan | 39 Mrs. T. A. Clarke |
| 34 Miss Frances Hunt | 40 Mrs. Cantillon |
| 35 Miss Mary O. Julian | |

Class 5.—Best arranged Basket of Sweet Pea, blooms or foliage need not be GROWN by exhibitors.

First Prize, 10/- ; Second, 7/- ; Third, 3/-.

7 Entries.

- | | |
|----------------------|----------------------|
| 41 Mrs. F. M. Wolfe | 45 Miss Elinor Hunt |
| 42 J. H. Bryan | 46 Miss Frances Hunt |
| 43 Mrs. D. M. Jermyn | 47 Miss Alice Dalton |
| 44 Mrs. Lynch | |

ROSES.

(To be shown on boards 15" x 9").

Class 6.—Six distinct varieties, one bloom of each, H.T. and/or H.P.

First Prize, 10/- ; Second, 7/- ; Third, 3/-.

17 Entries.

- | | |
|-----------------------------|---------------------------|
| 48 Sir E. H. Hudson Kinahan | 57 James Murphy |
| 49 Mrs. F. M. Wolfe | 58 Miss Frances Hunt |
| 50 Mrs. J. Hume | 59 Miss M. O. Julian |
| 51 Mrs. E. P. Godfrey | 60 Dr. J. C. Saunders |
| 52 Major L. Longfield | 61 Mrs. A. P. Barry Deane |
| 53 Mrs. J. Hume | 62 Mrs. T. A. Clarke |
| 54 J. H. Bryan | 63 Mrs. Bertha R. Baker |
| 55 C. J. Lane | 64 Mrs. Bertha R. Baker |
| 56 Mrs. Elizabeth Sullivan | |

Class 7.—Three Vases of Rambler Roses, three varieties, three sprays in each vase.

First Prize, 10/- ; Second, 7/- ; Third, 3/-.

6 Entries.

- | | |
|----------------------|----------------------|
| 55 Mrs. Lynch | 68 Mrs. D. M. Dorman |
| 56 Miss Frances Hunt | 69 Mrs. T. A. Clarke |
| 57 Miss M. O. Julian | 70 Mrs. T. A. Clarke |

Class 8.—Three Vases of Climbing Roses, other than Rambler, three varieties, three sprays in each vase.

First Prize, 10/- ; Second, 7/- ; Third, 3/-.

7 Entries.

- | | |
|------------------------|----------------------|
| 71 Mrs. Lynch | 75 Miss M. O. Julian |
| 72 C. J. Lane | 76 Mrs. T. A. Clarke |
| 73 Mrs. Stewart Dorman | 77 Mrs. T. A. Clarke |
| 74 Miss Frances Hunt | |

BASKET OF ROSES.

Class 9.—Best arranged Basket of Roses, need not be GROWN by exhibitor.

First Prize, 10/- ; Second, 7/- ; Third, 3/-.

11 Entries.

- | | |
|----------------------|---------------------------|
| 78 Mrs. E. M. Wolfe | 84 Miss Frances Hunt |
| 79 Miss M. E. Wood | 85 Mrs. H. Grieser |
| 80 Mrs. D. M. Jermyn | 86 Mrs. E. J. Clarke |
| 81 Mrs. Lynch | 87 Mrs. A. P. Barry Deane |
| 82 C. J. Lane | 88 Miss Alice Dalton |
| 83 Miss Elinor Hunt | |

Class 10.—Three Buttonholes, dissimilar.

First Prize, 7/- ; Second, 5/- ; Third, 3/-.

12 Entries.

- | | |
|----------------------|---------------------------|
| 89 A. J. L. Perrier | 95 Miss Elinor Hunt |
| 90 Mrs. Wood | 96 Miss Elinor Hunt |
| 91 Miss Dobbin | 97 Miss Frances Hunt |
| 92 Mrs. D. M. Jermyn | 98 R. Birney Martin |
| 93 Mrs. Lynch | 99 Mrs. A. P. Barry Deane |
| 94 C. J. Lane | 100 Miss Alice Dalton |

Class 11.—Three Sprays, dissimilar.

First Prize, 7/- ; Second, 5/- ; Third, 3/-.

10 Entries.

- | | |
|-----------------------|----------------------------|
| 101 Miss Dobbin | 106 Miss Elinor Hunt |
| 102 Mrs. D. M. Jermyn | 107 Miss Frances Hunt |
| 103 Mrs. Lynch | 108 Mrs. A. P. Barry Deane |
| 104 C. J. Lane | 109 Mrs. Wood |
| 105 Miss Elinor Hunt | 110 Miss Alice Dalton |

INDOOR CUT FLOWERS.

Class 12.—Three Vases of three distinct kinds, not more than three spikes to each vase.

First Prize, 10/- ; Second, 7/- ; Third, 3/-.

3 Entries.

- | | |
|-----------------------|--------------------|
| 111 Miss Elinor Hunt | 113 Mrs. M. Flower |
| 112 Miss Frances Hunt | |

HARDY CUT FLOWERS.

(For which no Classes are provided above).

PERENNIALS.

Class 13.—Four Vases of four distinct kinds, bulbous and tuberous rooted plants excluded, not more than six spikes in each vase.

First Prize, 10/- ; Second, 7/- ; Third, 3/-.

9 Entries.

- | | |
|------------------------------|----------------------------|
| 114 Sir E. H. Hudson Kinahan | 119 Mrs. D. M. Dorman |
| 115 Mrs. A. M. Matthews | 120 Mrs. A. P. Barry Deane |
| 116 C. J. Lane | 121 Mrs. T. A. Clarke |
| 117 Miss Frances Hunt | 122 Mrs. T. A. Clarke |
| 118 Mrs. Frances Brodie | |

Class 14.—Three Vases of three distinct kinds, bulbous and tuberous rooted perennials, not more than six spikes in a vase.

First Prize, 10/- ; Second, 7/- ; Third, 3/-.

7 Entries.

- | | |
|------------------------------|----------------------------|
| 123 Sir E. H. Hudson-Kinahan | 127 Mrs. A. P. Barry Deane |
| 124 Mrs. A. M. Matthews | 128 Mrs. T. A. Clarke |
| 125 Miss Frances Hunt | 129 Mrs. T. A. Clarke |
| 126 Mrs. D. M. Dorman | |

Class 15.—ANTIRRHINUMS, Three Vases.

First Prize, 10/- ; Second, 7/- ; Third, 3/-.

8 Entries.

- | | |
|-------------------------|----------------------------|
| 130 A. J. L. Perrier | 134 Miss M. O. Julian |
| 131 C. J. Lane | 135 Mrs. A. P. Barry Deane |
| 132 Mrs. Stewart Dorman | 136 Mrs. T. A. Clarke |
| 133 Miss Frances Hunt | 137 Mrs. T. A. Clarke |

HARDY FLOWERING SHRUBS.**Class 16.—Four Vases in four distinct kinds.****First Prize, 10/- ; Second, 7/- ; Third, 3/-.**

11 Entries.

- | | |
|------------------------------|-------------------------|
| 138 Sir E. H. Hudson Kinahan | 144 Miss Frances Hunt |
| 139 Mrs. A. M. Matthews | 145 Mrs. M. Flower |
| 140 C. O. Stanley | 146 Mrs. Frances Brodie |
| 141 Major L. Longfield | 147 Mrs. T. A. Clarke |
| 142 Mrs. S. H. Dring | 148 Mrs. T. A. Clarke |
| 143 Miss Frances Hunt | |

VIOLAS.**(To be shown on boards 15" x 9").****Class 17.—Six Varieties, two blooms of each.****First Prize, 10/- ; Second, 7/- ; Third, 3/-.**

3 Entries.

- | | |
|----------------------------|-----------------------|
| 149 James Murphy | 151 Mrs. T. A. Clarke |
| 150 Mrs. A. P. Barry Deane | |

PANSIES.**(To be shown on boards 15" x 9").****Class 18.—Six Varieties, two blooms of each.****First Prize, 10/- ; Second, 7/- ; Third, 3/-.**

12 Entries.

- | | |
|-----------------------------|----------------------------|
| 152 Mrs. E. P. Godfrey | 158 James Murphy |
| 153 A. J. L. Perrier | 159 Miss M. O. Julian |
| 154 W. Gerrard | 160 Mrs. D. M. Dorman |
| 155 C. J. Lane | 161 Mrs. A. P. Barry Deane |
| 156 Mrs. Murphy | 162 Mrs. T. A. Clarke |
| 157 Mrs. Elizabeth Sullivan | 163 Miss Frances Hunt |

GERANIUMS OR PELAGONIUMS.**Class 19.—Best Flowering Geranium or Pelagonium, not larger than a 6-in. pot.****First Prize, 10/- ; Second, 7/- ; Third, 3/-.**

10 Entries.

- | | |
|----------------------|----------------------------|
| 164 A. J. L. Perrier | 169 Miss Frances Hunt |
| 165 A. J. L. Perrier | 170 Miss Frances Hunt |
| 166 Mrs. Lynch | 171 Mrs. M. Flower |
| 167 C. J. Lane | 172 Mrs. D. M. Dorman |
| 168 James Murphy | 173 Mrs. A. P. Barry Deane |

POT PLANTS.**Class 20.—Best three Foliage Pot Plants, in one or more kinds, not less than 6 in. and not more than 9 in. pots.****First Prize, 10/- ; Second, 7/- ; Third, 3/-.**

3 Entries.

- | | |
|-----------------------|-----------------------|
| 174 James Murphy | 176 Miss Frances Hunt |
| 175 Miss Frances Hunt | |

Class 21.—Best three Flowering Pot Plants, distinct in one or more kinds, in not less than 6 in. and not more than 9 in. pots.**First Prize, 10/- ; Second, 7/- ; Third, 3/-.**

4 Entries.

- | | |
|--------------------|-----------------------|
| 177 Joseph Linehan | 179 Miss Frances Hunt |
| 178 James Murphy | 180 Mrs. M. Flower |

CHILDREN'S CLASS.**(Under 14 Years of Age).****Class 22.—Best arranged Vase of Wild Flowers.****First, Second, Third and Two Consolation Prizes.**

14 Entries.

- | | |
|--------------------------|--------------------------|
| 181 Master Joe Carey | 188 Miss Joan O'Connor |
| 182 Miss Philomena Carey | 189 Miss Patricia Dorman |
| 183 Miss Eily Carey | 190 Master David Dorman |
| 184 Miss May Carey | 191 Miss Buntly O'Grady |
| 185 Miss Noelle Carey | 192 Miss Deirdre Dring |
| 186 Miss Noelle Smyth | 193 Miss Patricia Dring |
| 187 Miss Lynch | 194 Miss Maeve Dring |

BEST DECORATED DINNER TABLE.**Class 23.—No plates, silver or cutlery allowed
Only plain white cloth ; glass or china receptacles for the flowers.
FLOWERS OR FOLIAGE NEED NOT HAVE BEEN GROWN BY
EXHIBITOR.****First Prize, 15/- ; Second, 10/- ; Third, 7/6.**

16 Entries.

- | | |
|-------------------------|-------------------------------|
| 195 Mrs. F. M. Wolfe | 203 Mrs. M. C. Pearson |
| 196 Mrs. D. M. Knox | 204 Mrs. H. Grieser |
| 197 Miss M. E. Wood | 205 Mrs. E. J. Clarke |
| 198 Mrs. D. M. Jermyn | 206 Mrs. Wood |
| 199 Mrs. Stewart Dorman | 207 Mrs. Wood |
| 200 Mrs. G. F. Herrick | 208 Miss Dorothy E. D. Spiers |
| 201 Miss Elinor Hunt | 209 Miss Alice Dalton |
| 202 Miss Frances Hunt | 210 Miss A. W. Sullivan |

FRUIT.

STRAWBERRIES.

Class 24.—Dish, not exceeding 12 fruits, any named varieties.

First Prize, 7/- ; Second, 5/- ; Third, 3/-.

13 Entries.

- | | |
|------------------------------|----------------------------|
| 211 Sir E. H. Hudson Kinahan | 218 Miss M. O. Julian |
| 212 Major R. J. Meade | 219 Mrs. M. Flower |
| 213 Major R. J. Meade | 220 R. Birney Martin |
| 214 Major L. Longfield | 221 Mrs. A. P. Barry Deane |
| 215 Mrs. Murphy | 222 Mrs. T. A. Clarke |
| 216 R. H. Dorman | 223 Mrs. R. Dearnaley |
| 217 Mrs. G. F. Herrick | |

GOOSEBERRIES.

Class 25.—Dish of 30 Amber.

First Prize, 7/- ; Second, 5/- ; Third, 3/-.

5 Entries.

- | | |
|-----------------------|-----------------------|
| 224 Major R. J. Meade | 227 Mrs. M. Flower |
| 225 T. C. Tanner | 228 Mrs. T. A. Clarke |
| 226 C. J. Lane | |

Class 26.—Dish of 30 any Variety.

First Prize, 7/- ; Second, 5/- ; Third, 3/-.

10 Entries.

- | | |
|------------------------|-------------------------|
| 229 Major R. J. Meade | 234 C. J. Lane |
| 230 C. O. Stanley | 235 Miss Frances Hunt |
| 231 Major L. Longfield | 236 Mrs. M. Flower |
| 232 Mrs. S. H. Dring | 237 Mrs. K. M. S. Cross |
| 233 T. C. Tanner | 238 Mrs. T. A. Clarke |

BLACK CURRANTS.

Class 27.—24 Stalks.

First Prize, 7/- ; Second, 5/- ; Third, 3/-.

9 Entries.

- | | |
|------------------------|-----------------------|
| 239 Major R. J. Meade | 244 T. C. Tanner |
| 240 C. O. Stanley | 245 C. J. Lane |
| 241 Major L. Longfield | 246 R. H. Dorman |
| 242 Mrs. S. H. Dring | 247 Mrs. T. A. Clarke |
| 243 J. H. Bryan | |

TOMATOES.

Class 28.—Dish of Six Tomatoes.

First Prize, 7/- ; Second, 5/- ; Third, 3/-.

3 Entries.

- | | |
|-------------------|--------------------|
| 248 C. O. Stanley | 250 Mrs. M. Flower |
| 249 Mrs. Murphy | |

Class 29.—Truss of Tomatoes.

First Prize, 7/- ; Second, 5/- ; Third, 3/-.

3 Entries.

- | | |
|------------------------|--------------------|
| 251 C. O. Stanley | 253 Mrs. M. Flower |
| 252 Major L. Longfield | |

COLLECTION OF FRUIT.

Class 30.—Best Collection of Fruit, one dish of each kind.

First Prize, 10/- ; Second, 7/- ; Third, 3/-.

4 Entries.

- | | |
|-------------------------|-----------------------|
| 254 Major R. J. Meade | 256 Mrs. M. Flower |
| 255 Mrs. Stewart Dorman | 257 Mrs. T. A. Clarke |

VEGETABLES.

Class 31.—Dish of 12 New Potatoes (round).

First Prize, 10/- ; Second, 7/- ; Third, 3/-.

13 Entries.

- | | |
|-----------------------------|-------------------------|
| 258 Mrs. S. H. Dring | 265 Miss Frances Hunt |
| 259 T. C. Tanner | 266 Mrs. M. Flower |
| 260 R. J. Vickery | 267 James Cotter |
| 261 R. J. Vickery | 268 R. Birney Martin |
| 262 William Vickery, Junior | 269 Mrs. T. A. Clarke |
| 263 William Vickery, Junior | 270 Mrs. K. M. S. Cross |
| 264 James Murphy | |

Class 32.—Dish of 12 New Potatoes (other than round).

First Prize, 10/- ; Second, 7/- ; Third, 3/-.

14 Entries.

- | | |
|-------------------------|-------------------------|
| 271 C. O. Stanley | 273 Wm. Vickery, Junior |
| 272 Major L. Longfield | 279 James Murphy |
| 273 Mrs. S. H. Dring | 280 Miss Frances Hunt |
| 274 T. C. Tanner | 281 Miss M. O. Julian |
| 275 R. J. Vickery | 282 Mrs. M. Flower |
| 276 R. J. Vickery | 283 James Cotter |
| 277 Wm. Vickery, Junior | 284 Mrs. T. A. Clarke |

Class 33.—Best Collection of four Varieties of Potatoes ; two dishes of round and two dishes other than round.

First Prize, 10/- ; Second, 7/- ; Third, 3/-.

8 Entries.

285 Mrs. S. H. Dring	289 James Cotter
286 R. J. Vickery	290 Mrs. T. A. Clarke
287 R. J. Vickery	291 Wm. Vickery, Junior
288 Mrs. M. Flower	292 Wm. Vickery, Junior

Class 34.—Twelve Pods of Peas.

First Prize, 7/- ; Second, 5/- ; Third, 3/-.

15 Entries.

293 C. O. Stanley	301 Miss M. O. Julian
294 Major L. Longfield	302 Mrs. M. Flower
295 T. C. Tanner	303 Mrs. Frances Brodie
296 R. H. Dorman	304 Mrs. D. M. Dorman
297 R. J. Vickery	305 Mrs. K. M. S. Cross
298 R. J. Vickery	306 Mrs. T. A. Clarke
299 James Murphy	307 Mrs. R. Dearnaley
300 Miss Frances Hunt	

Class 35.—Twelve Pods of Broad Beans.

First Prize, 7/- ; Second, 5/- ; Third, 3/-.

8 Entries.

308 C. O. Stanley	312 Mrs. M. Flower
309 Mrs. S. H. Dring	313 Mrs. D. M. Dorman
310 James Murphy	314 Mrs. K. M. S. Cross
311 Miss M. O. Julian	315 Mrs. T. A. Clarke

Class 36.—Three Heads of Table Cabbage.

First Prize, 7/- ; Second, 5/- ; Third, 3/-.

6 Entries.

316 T. C. Tanner	319 Mrs. M. Flower
317 Wm. Vickery, Junior	320 Mrs. D. M. Dorman
318 Miss Frances Hunt	321 Mrs. T. A. Clarke

Class 37.—Three Heads of Lettuce.

First Prize, 7/- ; Second, 5/- ; Third, 3/-.

10 Entries.

322 Sir E. H. Hudson Kinahan	327 Miss Frances Hunt
323 C. O. Stanley	328 Miss Frances Hunt
324 Mrs. S. H. Dring	329 Miss M. O. Julian
325 T. C. Tanner	330 Mrs. M. Flower
326 James Murphy	331 Mrs. T. A. Clarke

Class 38.—Bunch of Six White Turnips.

First Prize, 7/- ; Second, 5/- ; Third, 3/-.

6 Entries.

332 C. O. Stanley	335 Miss Frances Hunt
333 R. J. Vickery	336 Miss M. O. Julian
334 James Murphy	337 Mrs. T. A. Clarke

Class 39.—Three Heads of Cauliflowers.

First Prize, 7/- ; Second, 5/- ; Third, 3/-.

4 Entries.

338 C. J. Lane	340 Miss M. O. Julian
339 Mrs. M. Flower	341 Mrs. T. A. Clarke

Class 40.—Twelve Stalks of Rhubarb.

First Prize, 7/- ; Second, 5/- ; Third, 3/-.

8 Entries.

342 J. H. Bryan	346 James Murphy
343 C. J. Lane	347 Miss Frances Hunt
344 Mrs. Murphy	348 Miss Frances Hunt
345 Wm. Vickery, Junr.	349 Mrs. T. A. Clarke

Class 41.—Collection of Vegetables, nine distinct kinds ; space to be occupied not to exceed 4 feet x 4 feet.

First Prize, 20/- ; Second, 14/- ; Third, 6/-.

3 Entries.

350 James Murphy	352 Mrs. T. A. Clarke
351 Mrs. M. Flower	

Classes 42, 43, 44 and 45 Cancelled.

BEST COLLECTION OF BEE PRODUCTS.**Class 46.—Three Sections of Honey.****First Prize, 7/- ; Second, 5/- ; Third, 3/-.**

11 Entries.

- | | |
|------------------------|------------------------|
| 353 Miss Nora Walsh | 359 Miss Mary McCarthy |
| 354 Miss Nora Walsh | 360 W. J. Hanan |
| 355 Mrs. Lynch | 361 W. J. Hanan |
| 356 C. J. Lane | 362 Miss Eily Ring |
| 357 Miss M. A. Buckley | 363 John Hennessy |
| 358 G. E. Webb | |

Class 47.—For the Best Three Jars of Extracted Honey, Light.**First Prize, 7/- ; Second, 5/- ; Third, 3/-.**

7 Entries.

- | | |
|------------------------|---------------------|
| 364 Miss Nora Walsh | 368 W. J. Hannan |
| 365 Miss M. A. Buckley | 369 Miss Nora Walsh |
| 366 Miss Mary McCarthy | 370 John Hennessy |
| 367 W. J. Hanan | |

Class 48.—For the Best Three Jars of Extracted Honey, Medium to Dark.**First Prize, 7/- ; Second, 5/- ; Third, 3/-.**

5 Entries.

- | | |
|------------------------|-------------------|
| 371 Miss Nora Walsh | 374 W. J. Hanan |
| 372 Miss Mary McCarthy | 375 John Hennessy |
| 373 W. J. Hanan | |

DOG SHOW COMMITTEE.

- | | |
|-----------------------------|-----------------------|
| E. J. CLARKE, President. | DR. E. V. CANTILLON. |
| L. DOBBIN, Junr., Chairman. | MISS H. PATTEN. |
| DR. A. F. M. MULLANE. | MISS M. E. McCULLOCH. |
| W. R. DALY. | MRS. L. G. HARTMANN. |
| J. SHEEHAN. | J. DALY, M.R.C.V.S. |

JUDGES.

- S. E. WHITELEY, 107, Old Hall Road, Sale, Cheshire.
 GEO. WALLWORK, Cleve House, Gomersal, Leeds.
 W. J. NICHOLS, 10, Overdale Avenue, Coombe Hill, New Malden, Surrey.
 D. McDONALD, Palmgrove, Paton's Lane, Dundee.
 Rev. D. J. Lucy, C.C., 595, North Circular Road, Dublin.
 JOHN BOWE, 23, Arklow Street, Dublin.
 MISS M. E. McCULLOCH, Oatlands, Belgooly, Kinsale
 MISS H. PATTEN, Bellevue, Tivoli, Cork.

GENERAL STEWARD.

L. Dobbin, Junr.

STEWARDS.

DR. E. V. Cantillon, Dr. A. F. Mullane, Messrs. F. R. Magrath, W. Green, A. Powell, B.L., C. M. Ryan, Geo. L. Cantillon, E. V. Cantillon.

STEWARDESSES.

Mrs. D. O'Connor, Mrs. L. G. Hartmann, Miss J. Patten, Miss H. Patten, Miss M. E. McCulloch.

VETERINARY SURGEON.

J. Daly, M.R.C.V.S., Cook Street.
 STEWARDESS—Mrs. E. F. A. Dobbin.

GUARANTEES.

AFGHAN HOUNDS.

Class 3 guaranteed by Mrs. M. Gough Dower, O.B.E.
Class 4 guaranteed by Mr. D. I. Cronin.

GERMAN SHEPHERD DOGS.

Classes 6, 7, 8 and 12 guaranteed by the Munster Branch of the German Shepherd Dog Club.

IRISH WOLFHOOUNDS.

Class 22 guaranteed by Mr. J. V. Rank.

BULL DOGS.

Classes 32 and 33 guaranteed by Mrs. M. B. Montgomery.

POINTERS.

Class 38 guaranteed by Mr. D. M. Hewetson.

RETRIEVERS (LABRADOR).

Class 41 guaranteed by Mrs. B. Eustace-Duckett.
Classes 40 and 42 guaranteed by Mrs. L. G. Hartmann.
Classes 43 and 44 guaranteed by Mrs. M. D. Waller.

SETTERS (IRISH).

50 per cent. of the losses on Classes 47 to 52 guaranteed by the Irish Red Setter Club.

SPANIELS (COCKER).

Class 55 guaranteed by Mrs. K. M. S. Cross.
Class 56 guaranteed by Mrs. Dowley.
Classes 57 and 62 guaranteed by Mesdames Harman and Duncan.
Classes 58 and 63 guaranteed by the Cocker Spaniel Club of Ireland.
Class 59 guaranteed by Mr. J. C. Spiller.
Class 60 guaranteed by Miss M. E. McCulloch.
Class 61 guaranteed by Mrs. Scott Moore.
Class 64 guaranteed by Dr. E. V. Cantillon.

RED OR GOLDEN SPANIELS.

Class 66 guaranteed by Mr. W. J. Lindsay.
Class 67 guaranteed by Mr. D. Condon.

BLACK SPANIELS.

Class 68 guaranteed by Miss L. H. Meade.
Classes 69, 71 and 72 guaranteed jointly by Mrs. M. Pearse and Miss de la Poer.

SPANIELS (ENGLISH SPRINGER).

Class 74 guaranteed by Mr. W. McCausland.
Class 75 guaranteed by the Ulster Spaniel Club.

SPANIELS (IRISH WATER).

50 per cent. of the losses on Classes 76 to 78 guaranteed by the Irish Water Spaniel Club.

CAIRN TERRIERS.

Classes 85, 87, 89 and 91 guaranteed by the Cairn Terrier Association of Ireland.
Class 86 guaranteed by Dr. J. T. O'Connor.
Class 88 guaranteed by Miss H. Patten.
50 per cent. of loss on Class 92 guaranteed by Dr. E. V. Cantillon.

FOX TERRIERS (SMOOTH).

Classes 94, 95 and 96 guaranteed by Mrs. W. L. G. Dean.
Classes 98, 99 and 101 guaranteed by Mr. L. Dobbin, Junr.
Class 100 guaranteed by Mr. Edward Dillon.
Class 97 guaranteed by Mr. F. R. Magrath.
Class 103 guaranteed by Mrs. Savell Hicks.

FOX TERRIERS (WIRE).

Classes 106 and 111 guaranteed by Miss A Hope Johnstone.
Class 107 guaranteed by Dr. A. F. M. Mullane.
Classes 109 and 112 guaranteed by Mr. John Sheehan.
Class 114 guaranteed by Major E. Roberts.
50 per cent. of the loss on Class 108 guaranteed by Dr. E. V. Cantillon.

IRISH BLUE TERRIERS.

Classes 122 to 130 guaranteed jointly by the National Blue Terrier Club and the Working Terrier Association of Ireland.
Class 133 guaranteed by Mr. Patrick Blake.

SCOTTISH TERRIERS.

Class 134 guaranteed by Mrs. S. Penrose Hawkes.
Class 136 guaranteed by Mrs. B. H. Coubrough.
50 per cent. of loss on Class 135 guaranteed anonymously.
Classes 137 and 138 guaranteed by Mrs. M. B. Montgomery.

SEALYHAM TERRIERS.

Class 140 guaranteed by Mrs. B. Eustace-Duckett.
Class 141 guaranteed by Mrs. V. Whitfield.

WEST HIGHLAND WHITE TERRIERS.

Class 146 guaranteed by Mrs. Penrose Hawkes.

DACHSHUNDS.

Class 151 guaranteed by Mrs. A. Moore Bennet.
Class 152 guaranteed by Miss B. D. Taylor, M.R.C.V.S.
Classes 153 and 154 guaranteed by the Irish Dachshund Club.

WELSH CORGIS.

Classes 156 to 159 guaranteed by Miss E. M. Paton.

PEKINGESE.

Class 163 guaranteed by Mrs. R. Parker-Keene.

YORKSHIRE TERRIERS.

Class 168 guaranteed by Mr. A. E. Fisher.
Class 169 guaranteed by the Misses M. and F. Loton.
Class 170 guaranteed by Messrs. Nagle and Fisher.

ANY VARIETY (NOT CLASSED).

Class 180 guaranteed by the Non-classed Canine Club.

ANY VARIETY.

Class 183 guaranteed by Mr. F. R. Magrath.

"BEST BY TEST."

**"GOLDEN PIG"
BALANCED RATION**

"Y"—Grade for Slips.

"O"—Grade for Finishing.

This Ration is manufactured by

J. W. MacMULLEN & SONS Ltd., CORK

Who also make the Celebrated

**"GOLDEN HEN"
POULTRY FOODS**

The Main Ingredients of these Rations are from the products of **Messrs. Furlongs, Hallinans** and **Webbs** various mills, and whose **Flours, Meals, Brans** and **Pollards** are already well-known and established throughout the country.

Ask your Trader for

"GOLDEN PIG"

AND

"GOLDEN HEN"

BALANCED RATIONS

AND WATCH RESULTS

P.T.O.

Parata!

The Outstanding Cooked Food
for all Classes of
Live Stock

— Specially Recommended to Greyhound Breeders.

Guaranteed a Pure and Economical Food

ASK FOR

"Parata"

NOTHING ELSE IS JUST AS GOOD

Manufactured only by

J. W. MacMULLEN & SONS, Ltd.
MILLERS. CORK.

SPECIAL PRIZES.

The following Cups and Special prizes are offered by the Munster Branch of the German Shepherd Dog Club of Ireland—open to all members of the German Shepherd Dog Club of Ireland and its Branches. Any person wishing to join the Club can have full particulars from the Hon. Secretary, Miss M. Kelleher, Rockbone House, Inniscarra, Co. Cork.

- 1.—"Hyde" Cup, presented by Sean Hyde, Esq., V.S., Cork, for best bitch in Show, irrespective of age, to be won three times, not necessarily in succession, before becoming the property of Exhibitor.
- 2.—Cup, presented by Miss Joan Crowley, Lota, Glanmire, Cork, for best open dog, to be won twice in succession or three times in all before becoming the property of any one Exhibitor.
- 3.—Perpetual Cup, presented by F. A. Cooper, Esq., Middleton, Co. Cork, for dog or bitch winning most marks in Obedience Class, miniature to winner. Competitors to be entered in other classes and must be benched.
- 3a.—The "Winnah" Cup, presented by Capt. W. R. Clarke, President Munster Branch, for best Open Bitch. To be won three times with three different exhibits before becoming the property of any one exhibitor. Miniature to winner.
- 3b.—The "Victor" Cup, presented by Mrs. Ryan, Coolbeg, Carrigaline, Co. Cork, for best Novice Dog. To be won twice in succession or three times in all before becoming the property of any one exhibitor. Miniature to winner. Confined to Munster Branch.
- 4.—Special, presented by T. O'Leary, Esq., Middleton, Co. Cork, for best open bitch, confined to The Munster Branch.
- 5.—Cup, presented by Leonard Dobbin, Esq., Junr., Cork, for best Limit Dog, to be won twice in succession or three times in all.
- 6.—Silver Medal, presented by Messrs. Egan & Sons, Cork, for best Limit Bitch.
- 7.—Miniature, presented by W. L. Kelleher, Esq., Inniscarra, Co. Cork, for best Novice Bitch.
- 8.—Special, presented by Miss Atkins, Patrick Street, Cork, for best Novice Bitch, confined to The Munster Branch.
- 9.—Miniature, presented by Messrs. Archer, Cook Street, Cork, for best Novice Dog.

- 10.—Special, presented by Hadji Bey, Cork, for best Novice Dog, confined to The Munster Branch.
- 11.—“Alave” Cup, offered by The German Shepherd Dog Club of Ireland, Dublin (Hon. Sec., Lt. T. Costelloe, 1, Sherkin Gardens, Whitehall, Dublin), for best Puppy Bitch, bred by Exhibitor.
- 12.—5/-, Special, presented by J. O’Flynn, Esq., Cork, for best Puppy Bitch, not bred by Exhibitor.
- 13.—Clock, presented by F. Masters, Esq., Cork, for best Puppy Dog.
- 14.—Special, presented by F. Barrett, Esq., Cork, for best Puppy Dog, confined to The Munster Branch.
- 15.—Special, presented by Miss Hilda Kelleher, Inniscarra, Co. Cork, for best Puppy Dog, bred in Ireland.

BULL DOGS.

- 16.—A Pair of Crystal Salts, for the best Bull Dog in the Show, bred by Exhibitor.

RETRIEVERS (LABRADOR).

- 17.—Toast Rack, presented for the best Dog or Bitch in the Show.

SETTERS (IRISH).

The Irish Red Setter Club (Hon. Secretary, Capt. J. Geraghty, Vico Road, Dalkey, Co. Dublin) offer the following Specials, under Club conditions :—

- 18.—Silver Club Spoon, mounted with model of Setter, for the best Graduate Dog or Bitch.
- 19.—Silver Club Spoon, mounted with model of Setter, for the best Limit Dog or Bitch.
- 20.—A Miniature Cup, presented for the best Setter in the Show.

SPANIELS (COCKER).

- 21.—10/6, or a Silver Spoon, offered by the Cocker Spaniel Club of Ireland (Hon. Secretary, Miss D. M. Fagan, Lick Bla, Castlepollard, Co. Westmeath, annual subscription 10/6), for the best Cocker Spaniel, whose owner has not won a “Green Star” Certificate, confined to fully paid-up Members.
- 22.—10/-, presented by Miss E. L. S. Winder, for the best Blue Roan Cocker Dog in the Graduate Class, owned by a Lady Exhibitor resident in Munster.

- 23.—Silver Cup, presented by Mr. W. McCausland, for the best Cocker (any colour) in the Show.

The North of Ireland Spaniel Club, Hon. Secretary, McIntyre Hamill, 189, Woodstock Road, Belfast, offer the following Special, under Club conditions :—

- 24.—Model Spaniel (E.P.N.S.), for the best Cocker owned by a Member
- 25.—A Special Prize, presented by Mrs. A. G. Clarke, for the best Golden or Red Spaniel in the Graduate Class.
- 26.—Special Prize, presented by Mrs. McKinney, for the best Bitch bred and owned by Exhibitor.
- 27.—10/-, presented by Mrs. G. Scott Moore to an Exhibitor who has not won a First Prize.
- 28.—A Silver Serviette Ring, presented for the best Black Dog or Bitch in the Show, bred by Exhibitor.

SPANIELS (ENGLISH SPRINGER)

The North of Ireland Spaniel Club (Hon. Secretary, McIntyre Hamill, 189, Woodstock Road, Belfast), offer the following Special, under Club conditions :—

- 29.—Model Spaniel (E.P.N.S.), for the best Springer, owned by a Member
- 30.—5/-, presented by Mrs. L. C. Blennerhassett, for the best Springer in the Show.

SPANIELS (IRISH WATER).

- 31.—10/6, presented by Mrs. Bennett, for the best Dog or Bitch in the Open Class.

BEDLINGTON TERRIERS.

- 32.—5/-, presented by Miss V. A. C. Maunsell, for the best Blue, or Blue and Tan Dog or Bitch.
- 33.—5/-, presented by the same donor, for the best Liver or Sandy Dog or Bitch.

CAIRN TERRIERS.

- 34.—A Spoon, presented by Mrs. Condon Murphy, for the best Cairn Terrier exhibited by a resident in the City or County of Cork.
- 35.—A Pair of Crystal Salts, presented for the best Cairn Terrier, exhibited by a resident in Munster.
- 36.—10/-, presented by Miss C. V. Hoare, for the best Novice Bitch, confined to Members of the Munster Agricultural Society.
- 37.—Silver Cup, presented by Mrs. Dominick O’Connor, to be won three times in all, not necessarily in succession, for the best Puppy Dog or Bitch, owned by a resident in Munster.

38.—The "Headfort" Perpetual Challenge Cup, presented in memory of the late Mr. Denis McCartie, for the best Cairn Terrier Dog or Bitch in the Show, the property of a resident in Munster.

The Cairn Terrier Association of Ireland (Hon. Secretary, Mrs. C. M. Pearson, 49, Cherryfield Avenue, Ranelagh, Dublin) offer the following Cups to its Members in accordance with conditions governing same:—

39.—The "Fanham" Cup, presented by Colonel Page Croft, for the best Limit Dog, to be won three times with three different exhibits before becoming the property of the Member.

40.—The "Champion Ogha" Cup, presented by Sir William I. de Courcey Wheeler, for the best Dog in Show, bred and owned by a Member resident in Ireland, to be won three times with three different exhibits before becoming the property of the Member.

41.—The "Page Croft" Cup presented by Colonel Page Croft, for best Puppy Bitch owned by a Member of the C.T.A.I. The Cup to be won five times with three different exhibits.

42.—The "Giftie" Cup, 1932 presented by Wm. B. Pearson and J. C. Coady, for best Novice Bitch, bred by a Member and shown and handled by a Member, not necessarily the Member who bred the exhibit. To be won three times in succession or five times in all, with three different Bitches. To be offered at Irish Free State Shows only.

43.—The "Annesboro" Perpetual Challenge Cup, presented by the Hon. Lady de Courcey Wheeler, for the best Puppy Dog or Bitch owned by a Member of the C.T.A.I. To be competed for at the Irish Kennel Club Show, March 17th; Belfast Ch. Show, and all Shows of the C.T.A.I. and as otherwise offered.

44.—The "Argosy" Cup, presented by Mrs. Saville Hicks, for best Bitch in Show in Open Class, bred, owned and handled by the Exhibitor, to be offered only at Shows in Irish Free State and Shows of the Cairn Terrier Association. To be won three times in succession or five times in all, with three different Bitches.

45.—The "Marina" Cup, presented by Mr., Mrs. & Miss Linehan, for the best Dog in Show in Open Class, bred, owned and handled by the Exhibitor, to be offered at Shows in the Irish Free State and Cairn Terrier Association Shows. To be won three times in succession or five times in all, with three different Dogs.

46.—The "Dartrath" Cup, presented by Mrs. Hammond, for best Puppy Bitch, bred and owned by Exhibitor. To be won three times in succession, or five times in all, with three different Bitches.

47.—The "Kinnitty Kissie" Cup, presented by Mrs. Kay MacLean, for Male Puppies, owned by Exhibitor, bred by a Member or sired by a Member's dog. To be won outright on points at end of a year. (Navan 1937—I.K.C. 1938), offered at all open Shows and confined to Members in I. F. S.

1st Counts 3 points.

2nd " 2 points.

3rd " 1 point.

47a.—the "Brackenstown" Cup, for the best Limit Bitch. To be won three times in succession or five times in all.

48.—A Silk Tartan Show Lead, presented by Mrs. C. M. Pearson, for the best Bitch owned by an Exhibitor who has never won a "Green Star" in the breed, confined to Members of the C.T.A.I.

FOX TERRIERS.

The Irish Fox Terrier Club (Hon. Secretary, Mr. W. G. Crofton, Pynecot Boarding Kennels, Dundrum, Co. Dublin) offer the following Cups, subject to Club conditions:—

49.—The "Abbeyview" Cup.

50.—The Ladies' Presentation Challenge Cup.

51.—The Silver Challenge Cup.

52.—10/-, presented by Mr. R. W. McMullen Bolster, for the best Wire Fox Terrier bred in Munster.

53.—A Miniature Cup, presented by an anonymous donor, for the best Smooth Fox Terrier, Puppy Dog or Bitch, bred in the City or County of Cork.

54.—A Silver Miniature Cup, presented by Messrs. F. Brennan, for the best Wire Dog or Bitch in the Show.

55.—A Silver Spoon, for the best Smooth Dog or Bitch in the Show.

56.—10/-, presented by Messrs. Waters & Sons, for the best Novice Smooth Dog.

57.—10/-, presented by Messrs. Waters & Sons, for the best Wire Graduate Dog.

58.—10/-, presented by Mr. R. Brown, for the best Smooth Fox Terrier Bitch in the Show.

IRISH TERRIERS.

59.—10/-, presented by Mr. R. W. McMullen Bolster, for the best Irish Terrier, bred in Munster.

The Leinster Irish Terrier Club (Hon. Secretary, Mr. W. J. Pearle, 95, Kildare Road, Dublin) offers the following, under Club conditions, viz.:—

60.—The Medallion.

61.—The "Erin" Cup.

- 62.—The "Sammon" Cup.
 63.—The "Subscriber's" Cup. No 1.
 64.—The "Subscriber's" Cup No. 2.
 65.—The "Subscriber's" Cup No. 3.

IRISH BLUE TERRIERS.

- 66.—An Irish Kennel Club Miniature Cup, for the best Dog or Bitch, owned by a fully paid-up Associate Member of the Kennel Club. Winning Exhibit must be at least Reserve in its Class.
 67.—The "Fottrell" Cup, presented by Mr. & Mrs. H. B. Fottrell, for the best of the breed in Irish Blue Terriers. To be offered for competition annually at Cork. To be won twice in succession, or three times in all, with different exhibits.
 68.—A Miniature Cup, presented for the best Blue Terrier in the Show.
 69.—28 lbs. of Dog Meal, presented by Messrs. Browne & Thompson, for the best Irish Blue Terrier, confined to exhibitors resident in the City or County of Cork.

SCOTTISH TERRIERS.

- 70.—A Miniature Cup, for the best Dog or Bitch in the Show.
 70a.—Tartan Slip Lead, presented by Mrs. B. H. Coubrough, for the Reserve winner in the Novice Class.
 70b.—A Tartan Slip Lead presented by the same donor, for the reserve in the Open Class.

The Scottish Terrier Club of Ireland (Hon Sec., B. F. Flood, Esq., 10 Lr. Fitzwilliam St., Dublin) offers the following confined to its members. Anyone desirous of joining will be eligible to compete if the Subscription (5/-) is received by the Hon. Sec.

- 70c.—A Miniature Cup for the best Novice Dog or Bitch.

SEALYHAM TERRIERS.

- 71.—An Irish Kennel Club Miniature Cup, for the best Dog or Bitch, owned by a fully paid-up Associate Member of the Kennel Club. Winning exhibit must be at least Reserve in its Class.
 72.—5/-, presented by Miss E. L. Irvine, for the best Limit Dog or Bitch confined to Members of the Sealyham Terrier Club of Ireland.

WEST HIGHLAND WHITE TERRIERS.

- 73.—A Collar and Lead, presented by Mrs. W. D. Baker, for the best Novice Dog or Bitch.
 74.—A Silver Spoon, for the best West Highland White Terrier in the Show.

DACHSHUNDS.

- 75.—A Special Prize, presented by Mrs. Moore Bennet, for the best Puppy Dog or Bitch.
 76.—A Silver Miniature Cup, for the best Dachshund in the Show.
 76A.—A Special Prize, presented by Mrs. Geo. Townsend, for the best Puppy Dog or Bitch.

WELSH CORGIS.

- 77.—A Fountain Pen, presented for the best Dog or Bitch in the Show.
 78.—A Special Prize, presented by Miss E. M. Paton, for the best Novice Dog or Bitch.

PEKINGESE.

- 79.—10/-, presented by Mrs. R. Parker-Keene to the Exhibitor making the most entries.
 30.—5/-, presented by the same donor, for the best Puppy Dog or Bitch. (The Pekingese Association of Ireland (Hon. Secretary, Miss Kitty Pierce, 3, Ormond Road, Rathmines, Dublin) offer the following Cups, confined to its Members:—

The Pekingese Association of Ireland (Hon. Secretary, Miss Kitty Pierce, 3, Ormond Road, Rathmines, Dublin) offer the following, confined to its Members:—

- 81.—The "Princess Peggy" Cup.
 82.—All Class Challenge Cup.
 83.—A Nickel Gong, for the best Dog or Bitch in the Show.

YORKSHIRE TERRIERS.

- 84.—A Silver Spoon, for the best Yorkshire Terrier in the Show.

SHIH TZUS.

- 85.—A Flap Jack, presented for the best Dog or Bitch.

ANY VARIETY (NOT CLASSED).

- 86.—A Silver Butter Knife, for the best Dog or Bitch.

ANY VARIETY.

- 87.—A Caddy Spoon, for the best Dog or Bitch in the Non-Sporting Class.
 88.—A Silver Serviette Ring, for the best Litter.
 89.—A Silver Cased Pencil, for the best Dog or Bitch in the Any Variety Classes.
 90.—5/-, presented by Mr. F. R. Magrath, for the best Dog or Bitch in the Local Terrier Class.

CATALOGUE.

AFGHAN HOUNDS.

Judge—MR. W. J. NICHOLS.

"Green Star"—Dog or Bitch.

Class 1. PUPPY DOG OR BITCH (S). No Entry.

Class 2. GRADUATE DOG OR BITCH (S). No Entry.

Class 3. LIMIT DOG OR BITCH (S). 1 Entry.

- 1 Mrs. M. Gough Dower, O.B.E. DILAWAY KHAN OF ENRIALLIC. B., 25-9-35. Br., Mr. & Mrs. Cronin. Ch. Asman of Ghazni—Chimoso of Enriallic.

Class 4. OPEN DOG OR BITCH. 1 Entry.

- (1) Mrs. M. Gough Dower, O.B.E. DILAWAY KHAN OF ENRIALLIC. (Class 3).

Class 5. BRACE. No Entry.

GERMAN SHEPHERD DOGS.

Judge—MR. S. E. WHITELEY.

"Green Star" Dog.

"Green Star" Bitch.

Class 6. PUPPY DOG OR BITCH. 5 Entries.

- 2 Miss Mary Meagher. RIN-TIN-TIN. B., 21-7-36. Br., A. Lawton. The Big Wolf—Florianna of Staugham.
- 3 Arthur Lawton. ALLAHSON OF BELFIELD. B., 27-12-36. Br., J. McNamee. Lohengrin of Loughinisland—Belle of Belfield.
- 4 Miss Mona Kelleher. AIDA OF CARRIGBAWN. B., 3-11-36. Br., T. Costelloe. Ch. Rando Vom Hans Shutting—Apmhitrite of Farmcove.
- 5 Robert Foran. VICTOR OF CITADELLA. B., 21-7-36. Br., A. Lawton. The Big Wolf—Florianna of Staughan.
- 6 T. Costelloe. AIDREN OF CARRIGRU. B., 3-11-36. Br., Exhibitor. Ch. Rando V. H. Schutting—Amphitrite of Farmcove.

Class 7. NOVICE DOG. 8 Entries.

- 7 Miss Mona Kelleher. FRIEND PETER. B., 13-8-34. Br., J. J. O'Connor. King Caro of Holding—Rose of Clifford.
- 8 Robert Foran. RAFFLES OF CITADELLA. B., 16-5-35. Br., Mrs. E. L. Ryan. Victor of Vernon Mount—Wanga of Coolbeg.
- 9 George McCarthy. PETRO OF BLINKBONNY. B., 15-6-35. Br., Miss M. S. Scott. Shamus of Blinkbonny—Jenifer of Blinkbonny.
- 10 E. Neff. MAX OF ROSENHEIM. B., 10-4-36. Br., J. Cronin. Rory of Culine—Jess of Cork.
- 11 Miss Rose O'Sullivan. ZAROFF. B., 19-11-35. Br., J. Rankin. Brienz of Crushein—Southdown Gipsy.
- 12 Timothy Spillane. WOLF. B., 25-7-35. Br., John Costelloe. Homer of Home Farm—Betty.
- 13 F. A. Cooper. PRINCE MOATE. B., 20-4-36. Br., J. Costelloe. Homer of Home Farm—Betty.
- (2) Miss Mary Meagher. RIN-TIN-TIN. (Class 6).

Class 8. LIMIT DOG. 6 Entries.

- 14 Patrick O'Donovan. SHADOW OF LAOI. B., 1-12-35. Br., Mrs. N. Renouf. Fangs of Little Count—Cilla of Laoi.
- 15 Mrs. E. M. Pike. DELIGHT OF WOLFSGLEN. B., 7-6-35. Br., W. Raynes. Ch. Adalo of Ceara Z.P.R.—Aristella of Wolfsglen.
- 16 Norman Richardson. COMET OF ARTHLOW. B., 14-5-33. Br., A. Low. Ch. Chief of Chorltonville—Ursula of Picardy (£50).
- (7) Miss M. Kelleher. FRIEND PETER. (Class 7).
- (8) Robert Foran. RAFFLES OF CITADELLA. (Class 7).
- (9) George McCarthy. PETRO OF BLINKBONNY. (Class 7).

Class 9. OPEN DOG. 5 Entries.

- (7) Miss Mona Kelleher. FRIEND PETER. (Class 7).
- (8) Robert Foran. RAFFLES OF CITADELLA. (Class 7).
- (14) Patrick O'Donovan. SHADOW OF LAOI. (Class 8).
- (15) Mrs. E. M. Pike. DELIGHT OF WOLFSGLEN. (Class 8).
- (16) Norman Pearson. COMET OF ARTHLOW. (Class 8).

Class 10. NOVICE BITCH. 2 Entries.

- 17 Cyril R. Price. BEAUTY OF RICHMOND. B., Nov., 1932. Br., M. B. Doyle. Omar of Persia—Saucy Coll.
 (4) Miss Mona Kelleher. AIDA OF CARRIGBAWN. (Class 6).

Class 11. LIMIT BITCH. 5 Entries.

- 18 Mrs. Nora Renouf. CILLA OF LAOI. B., 7-4-32. Br. Exhibitor. Max of Dunema—Mitz of Cork.
 19 T. Costelloe. AMPHITRITE OF FARMCOVE. B., 25-2-35. Br., Comdr. Lapage. Ch. Adalo of Ceara Zpr.—Carlo of Lowencourt.
 20 Mrs. E. M. Pike. CAMPANULA OF PICARDY. B., 13-4-34. Br., Major Baldwin. Ch. Janitor of Picardy—Devotion of Picardy.
 21 Norman Richardson. CONSTANCE OF WALLNESS. B., 6-1-35. Br., Exhibitor. Comet of Arthlow—Barber's Guard of Wallness (£12).
 22 F. A. Cooper. MOATE. B., 25-7-35. Br., J. Costelloe. Homer of Homefarm—Betty.

Class 12. OPEN BITCH. 4 Entries.

- (19) T. Costelloe. AMPHITRITE OF FARMCOVE. (Class 11).
 (20) Mrs. E. M. Pike. CAMPANULA OF PICARDY. (Class 11).
 (21) Norman Richardson. CONSTANCE OF WALLNESS. (Class 11).
 (22) F. A. Cooper. MOATE. (Class 11).

Class 13. BRACE. 1 Entry.

Mrs. E. M. Pike.

Class 14. TEAM. No Entry.**Class 15. PRELIMINARY OBEDIENCE CLASS. 1 Entry.**

- (22) F. A. Cooper. MOATE. (Class 11).

GREAT DANES.

Judge—MR. W. J. NICHOLS.

"Green Star"—Dog or Bitch.

Class 16. NOVICE DOG OR BITCH (S). No Entry.**Class 17. GRADUATE DOG OR BITCH (S). 1 Entry.**

- 23 F. H. Latchford. ZWAR OF SUDBURY. B., 21-9-34. Br., Mrs. D. B. Gordon. Zionist of Sudbury—Zoula of Sudbury (£20).

Class 18. LIMIT DOG OR BITCH (S). 1 Entry.

- (23) F. H. Latchford. ZWAR OF SUDBURY. (Class 17).

Class 19. OPEN DOG OR BITCH. (S) No Entry.**Class 20. BRACE. No Entry.****IRISH WOLFHOUSES.**

Judge—MR. W. J. NICHOLS.

"Green Star"—Dog.

"Green Star"—Bitch.

Classes 21 to 26 inclusive. No Entries.

SAMOYEDS.

Judge—MR. W. J. NICHOLS.

Class 27. OPEN DOG OR BITCH (S). 2 Entries.

- 24 Miss Gubbins. SOPHIA OF THE ANTARTIC. B., 3-3-31. Br., Mr. Onions. Bruno—Anadir.
 25 Miss Gubbins. WHITE MAUREEN. B., 8-10-31. Br., Mr. Peters. Bimbo—Melody of the Antarctic.

GREYHOUNDS.

Judge—MR. W. J. NICHOLS.

Class 28. OPEN DOG OR BITCH (S). 3 Entries.

- 26 Thomas Healy. DAISY GOURTHAGOULANE. B., 1-5-34. Br., Exhibitor. Kilnaglorry Guard—Lady Gourthagoulane.
 27 J. F. Barry. CLONKEEN WARRIOR. B., July, 1935. Br., John Walsh. Royal Farm—Clonkeen Maiden (£60).
 28 J. F. Barry. NOTED AFFAIRS. B., July, 1935. Br., James F. Frost. Rum Ration—Roxboro Glory (£50).

Class 29. LOCAL DOG OR BITCH (S). 3 Entries.

- 29 Thomas Healy. LADY GOURTHAGOULANE. B., 31-4-35.
Br., Exhibitor. Hyland Spider—Vanoë.
(27) J. F. Barry. CLONKEEN WARRIOR. (Class 28).
(28) J. F. Barry. NOTED AFFAIRS. (Class 28).

BULL DOGS.

Judge—MR. W. J. NICHOLS.

“Green Star”—Dog or Bitch.

Class 30. NOVICE DOG OR BITCH. 4 Entries.

- 30 William Linehan. PAL OF DURANSIDE. B., 29-11-33.
Br., W. H. M. Crawford. Darkie Jo-Jo of Laoi—Ace of
Diamonds.
31 Mrs. M. B. Montgomery. FERGUS OF DIN. B., 2-8-36.
Br., Exhibitor. Ch. Norman Din—Jennifer Din of Din.
32 Mrs. M. B. Montgomery. PRIDE OF DIN. B., 7-9-34. Br.,
R. J. Cottam. Ch. Allthorne Rival—Alfoxton Chloc.
33 Mrs. Thelma McVeagh. BILLY BARLEY. B., 14-6-33. Br.,
B. Elthan. Barley Bill of Auburncrest—Molly.

Class 31. GRADUATE DOG OR BITCH. 3 Entries.

- 34 Wm. H. W. Crawford. KNOCKRATH LAD. B., Nov. 1933.
Br., Exhibitor. Darkie Jo Jo—Ace of Diamonds.
35 Mrs. M. B. Montgomery. NANA OF DIN. B., 5-8-33. Br.,
Mr. and Mrs. Asplin. Ch. Allthorne Rival—Leodrine
Colleen.
(32) Mrs. M. B. Montgomery. PRIDE OF DIN. (Class 30).

Class 32. LIMIT DOG OR BITCH. 3 Entries.

- 36 Frederick L. Kerr. DRAFT DEED. B., 16-12-30. Br.,
E. E. Templey. Gang Warily—Sweet Lolme.
(34) Wm. H. M. Crawford. KNOCKRATH LAD. (Class 31).
(35) Mrs. M. B. Montgomery. NANA OF DIN. (Class 31).

Class 33. OPEN DOG OR BITCH. 4 Entries.

- 37 Mrs. M. B. Montgomery. Ch. DINELO OF DIN. B., 20-12-32.
Br., Exhibitor. Ch. Norman Din—Jennifer Din of Din.
38 Mrs. M. B. Montgomery. Ch. DAGO OF DIN. B., 30-5-32
Br., Exhibitor. Int. Ch. Jasper Din of Din—Jennifer Din
of Din.
(34) Wm. H. M. Crawford. KNOCKRATH LAD. (Class 31).
(36) Frederick L. Kerr. DRAFT DEED. (Class 32).

Class 34. BRACE. 1 Entry.

Mrs. M. B. Montgomery.

POINTERS.

Judge—MR. D. McDONALD.

“Green Star”—Dog or Bitch.

Class 35. NOVICE DOG OR BITCH (S). 5 Entries.

- 39 William Bland. NYMPH. B., 28-6-36. Br., Ed. J. Tynan.
Swank Junior of Moorpark—Red Hesper.
40 R. F. Chapman. KILCULIHEEN RANGER. B., 25-7-36.
Br., Exhibitor. Prince of Crookstown—Benetta.
41 R. F. Chapman. KILCULIHEEN BELLE. 25-7-36. B.,
Exhibitor. Prince of Crookstown—Benetta.
42 R. V. Sweetnam. VICTOR OF THE FANE. B., 1-5-35. Br.,
Mrs. W. G. Fleming. Eas Aoch Ruadh (21794)—Flo of
the Fane (14696). (35).
43 D. M. Hewetson. CROOKSTOWN GIPSY. B., 23-7-36. Br.,
Exhibitor. Prince of Crookstown—Biddy.

Class 36. GRADUATE DOG OR BITCH (S). 6 Entries.

- 44 William Bland. JEWESS. B., 28-6-36. Br., Ed. J. Tynan.
Swank Junior of Moorpark—Red Hesper.
45 Dan McCarthy. MACROOM MARCUS. B., 29-3-35. Br.,
D. M. Hewetson. Portlairge Marcus—Princess of Crooks-
town.
(39) William Bland. NYMPH. (Class 35).
(41) R. F. Chapman. KILCULIHEEN BELLE. (Class 35).
(42) R. V. Sweetnam. VICTOR OF THE FANE. (Class 35).
(43) D. M. Hewetson. CROOKSTOWN GIPSY. (Class 35).

Class 37. LIMIT DOG OR BITCH (S). 4 Entries.

- 46 D. M. Hewetson. BELLMOUNT BUTTERFLY. B., 11-6-32.
Br., Exhibitor. Glenviggan Surprise—Brideside Quack.
(39) William Bland. NYMPH. (Class 35).
(42) R. V. Sweetnam. VICTOR OF THE FANE. (Class 35).
(44) William Bland. JEWESS. (Class 36).

Class 38. OPEN DOG OR BITCH. 5 Entries.

- 47 D. M. Hewetson. PRINCE OF CROOKSTOWN. B., 11-6-32.
Br., Exhibitor. Glenviggan Surprise—Brideside Quack.
(39) William Bland. NYMPH. (Class 35).
(42) R. V. Sweetnam. VICTOR OF THE FANE. (Class 35).
(44) William Bland. JEWESS. (Class 36).
(46) D. M. Hewetson. BELLMOUNT BUTTERFLY. (Class 37).

Class 39. BRACE. 2 Entries.

William Bland.
D. M. Hewetson.

RETRIEVERS (LABRADOR).

Judge—MR. D. McDONALD.

"Green Star"—Dog or Bitch.

Class 40. PUPPY DOG OR BITCH. 2 Entries.

- 48 Capt. H. A. Otten. GIMCRACK VENUS. B., 31-7-36. Br., Mrs. Hartmann. Ch. Gimcrack Bruce—Gimcrack Vanity.
 49 Mrs. L. G. Hartmann. GIMCRACK VAIN. B., 31-7-36. Br., Exhibitor. Ch. Gimcrack Bruce—Gimcrack Vanity.

Class 41. NOVICE DOG OR BITCH. 3 Entries.

- 50 Mrs. B. Eustace-Duckett. CASTLEMORE BENDIGO. B., 12-6-35. Br., S. Wallace. Ardowen Dono—Judy.
 51 Mrs. L. G. Hartmann. GIMCRACK BRAIL. B., 28-5-36 Br., Mrs. Sofier Whitburn. Ch. Gimcrack Bruce—Bramshaw Brimble.
 (48) Capt. H. A. Otten. GIMCRACK VENUS. (Class 40).

Class 42. GRADUATE DOG OR BITCH. 5 Entries.

- 52 R. F. Chapman. KILCULIHEEN JET. B., 6-4-34. Br., Ed. Dunne. Fiddle of Flodden—Northington Fancy.
 53 F. S. Furney. GIMCRACK ROB. B., 2-12-35. Br., Mrs. Hartmann. Gimcrack Bruce—Gimcrack Saffron.
 54 Mrs. L. G. Hartmann. GIMCRACK SABRE. B., 14-5-36. Br., Capt. W. Clarke. Gimcrack Dirk—Holten Quest.
 55 Mrs. L. G. Hartmann. GIMCRACK JUDY. B., 14-5-36. Br., Capt. W. Clarke. Gimcrack Dirk—Holten Quest.
 (50) Mrs. B. Eustace-Duckett. CASTLEMORE BENDIGO. (Class 41).

Class 43. LIMIT DOG OR BITCH. 4 Entries.

- 56 Mrs. L. G. Hartmann. GIMCRACK BLEACH. B., 11-4-36. Br., Exhibitor. Gimcrack Peter—Gimcrack Citron.
 57 Mrs. L. G. Hartmann. GIMCRACK CAESAR. B., 20-10-34. Br., Mrs. Hart. Yellow Banner—Lady Down.
 (50) Mrs. B. Eustace-Duckett. CASTLEMORE BENDIGO. (Class 41).
 (53) F. S. Furney. GIMCRACK ROB. (Class 42).

Class 44. OPEN DOG OR BITCH. 4 Entries.

- 58 Mrs. L. G. Hartmann. GIMCRACK PETER. B., 8-3-33. Br., H. Hardy. Golden Morn—Knaith Bonnet.
 (50) Mrs. B. Eustace-Duckett. CASTLEMORE BENDIGO. (Class 41).
 (53) F. S. Furney. GIMCRACK ROB. (Class 42).
 (57) Mrs. L. G. Hartmann. GIMCRACK CAESAR. (Class 43).

Class 45. BRACE. 1 Entry.

Mrs. L. G. Hartmann.

SETTERS (IRISH).

Judge—REV. D. J. LUCEY.

"Green Star"—Dog.

"Green Star"—Bitch.

Class 46. PUPPY DOG OR BITCH. 2 Entries.

- 59 D. J. O'Driscoll. MARIE ROSE. B., 4-7-36. Br., Exhibitor. Irish Sportsman—Carrick Rose (For Sale).
 60 James J. Rockett. RIVERSDALE BARNEY. B., 29-6-36. Br., R. C. Develin. Killineer Barney—Lady Dolly of Crobally.

Class 47. GRADUATE DOG. 6 Entries.

- 61 Miss Gerry O'Keeffe. GLANDORE PRIDE. B., 2-9-32. Br., P. J. O'Donnell. Kevin of Boyne—Banzai.
 62 E. F. Purdon. ANNABELLA BOY. B., Aug., 1934. Br., P. McDermot. Charleville Phil—Biddy.
 63 D. J. O'Driscoll. BRILLIANT BOB. B., 29-6-36. Br., R. C. Devlin. Killineer Barney—Lady Dolly of Crobally.
 64 Miss P. Donovan. CLONDOHENY. B., 6-11-35. Br., A. Beamish. Shot—Val.
 65 P. J. McNamara. PORTLAIRGE STEADY. B., 30-3-35. Br., Dr. M. McGettigan. Coileac—Doobin Queen.
 (60) James J. Rockett. RIVERSDALE BARNEY. (Class 46).

Class 48. LIMIT DOG. 4 Entries.

- (62) E. F. Purdon. ANNABELLA BOY. (Class 47).
 (63) D. J. O'Driscoll. BRILLIANT BOB. (Class 47).
 (64) Miss P. Donovan. CLONDOHENY. (Class 47).
 (65) P. J. McNamara. PORTLAIRGE STEADY. (Class 47).

Class 49. OPEN DOG. 3 Entries.

- (62) E. F. Purdon. ANNABELLA BOY. (Class 47).
 (63) D. J. O'Driscoll. BRILLIANT BOB. (Class 47).
 (65) P. J. McNamara. PORTLAIRGE STEADY. (Class 47).

Class 50. GRADUATE BITCH. 3 Entries.

- 66 D. M. Hewetson. STAGECROSS LADY. B., 6-4-35. Br.,
Miss E. McBurney. Sudruddin—Bellevue Ranee.
67 P. J. McNamara. PORTLAIRGE MONA. B., 18-1-36. Br.,
Exhibitor. Portlairge Darby—Portlairge Joan.
(59) D. J. O'Driscoll. MARIE ROSE. (Class 46).

Class 51. LIMIT BITCH. 3 Entries.

- 68 Michael Galligan. PEGGY OF BALLURE. B., 2-2-35. Br.,
G. E. Millard. Ch. Son of a Gun of Gadeland—Kitty O'Shane
(66) D. M. Hewetson. STAGECROSS LADY. (Class 50).
(67) P. J. McNamara. PORTLAIRGE MONA. (Class 50).

Class 52. OPEN BITCH. 3 Entries.

- (66) D. M. Hewetson. STAGECROSS LADY. (Class 50).
(67) P. J. McNamara. PORTLAIRGE MONA. (Class 50).
(68) Michael Galligan. PEGGY OF BALLURE. (Class 51).

Class 53. BRACE. No Entry.**SPANIELS (COCKER).**

Judge—MR. D. McDONALD.

- "Green Star"—Dog.
"Green Star"—Bitch.

Class 54. PUPPY DOG. 3 Entries.

- 69 Miss Emily L. S. Winder. DOBROW DARLEY. B., 11-8-36.
Br., Mrs. A. A. Taylor. Dobrow Duke—Linthurst Larkspur.
70 Mrs. Jean Griffin. BALLINACURRA BOY. B., 3-8-36. Br.,
T. Campbell. Havercroft Hengist—Christmas Daisy.
71 W. McCausland. MELFORT MADIGAN. B., 22-7-36. Br.,
Mrs. Wolseley. Silver Templar of Ware—Phoebe of
Burpham.

Class 55. JUNIOR DOG OR BITCH. 6 Entries.

- 72 J. C. Spiller. MAXIM OF AKRON. B., 28-4-36. Br., Exhibitor.
Silver Templar of Ware—Melfort Melden (1934 Ch.)
73 Paul Mannix. CREME DE MENTHE. B., 25-2-36. Br.,
Miss McCulloch. Silver Dash—Melfort Molly (f20).
74 Miss M. E. McCulloch. ARGENTELLA. B., 25-2-36. Br.,
Exhibitor. Silver Dash—Melfort Molly.
75 Miss Inez M. G. Robinson. MERRY MARINE. B., 30-5-36.
Br., Exhibitor. Dobrow Dash—Mariner's Glory.
(69) Miss Emily L. S. Winder. DOBROW DARLEY. (Class 54).
(71) W. McCausland. MELFORT MADIGAN. (Class 54).

THOMPSONS

BREAD

AND

CAKES

are BEST for

FLAVOUR

QUALITY

VALUE

CREAM ICES

We are the largest manufacturers of
ICE CREAM
in the South of Ireland

We have installed the latest
AMERICAN MACHINERY
with the result our
FLAVOURING AND TEXTURE
IS UNEQUALLED

*Our Ice Cream is made from Cane Sugar, Cream and
Pure Fruit Flavours. It is not alone a dainty, but a
healthy and nourishing food for children and adults alike*

FOR SUPPLIES CONSULT

BRADLEY'S DAIRIES

Ice Cream Specialists

82 North Main Street, CORK.

PHONE 845

Class 56. NOVICE DOG. 5 Entries.

- 76 Mesdames Harman and Duncan. KILRUSH CLAUS. B.,
11-6-36. Br., Mr. Maude. Treetops Talkie—Baytree Goldeen.
77 Wm. J. Lindsay. PARKMORE PUZZLER. B., 2-6-36. Br.,
Exhibitor. Parkmore Red Pip—Parkmore Red Ray.
(69) Miss Emily L. S. Winder. DOBROW DARLEY. (Class 54).
(70) Mrs. Jean Griffin. BALLINACURRA BOY. (Class 54).
(73) Paul Mannix. CREME DE MENTHE. (Class 55).

Class 57. GRADUATE DOG. 4 Entries.

- 78 Miss Emily L. S. Winder. JESTER OF MISBOURNE. B.,
21-8-33. Br., Mrs. Hahn. Dobrow Duke—Faith of Mis-
bourne.
79 W. J. Ware. AVONDHU STATESMAN. B., 3-4-35. Br.,
W. J. Ware and Mrs. M. A. Carroll. Dobrow Dison—Dame
Fortune.
(72) J. C. Spiller. MAXIM OF AKRON. (Class 55).
(75) Miss Inez M. G. Robinson. MERRY MARINE. (Class 55).

Class 58. LIMIT DOG. 4 Entries.

- (71) Wm. McCausland. MELFORT MADIGAN. (Class 54).
(72) J. C. Spiller. MAXIM OF AKRON. (Class 55).
(75) Miss Inez M. G. Robinson. MERRY MARINE. (Class 55).
(78) Miss Emily L. S. Winder. JESTER OF MISBOURNE.
(Class 57).

Class 59. OPEN DOG. 4 Entries.

- (71) W. McCausland. MELFORT MADIGAN. (Class 54).
(72) J. C. Spiller. MAXIM OF AKRON. (Class 55).
(75) Miss Inez M. G. Robinson. MERRY MARINE. (Class 55).
(78) Miss Emily L. S. Winder. JESTER OF MISBOURNE.
(Class 57).

Class 60. PUPPY BITCH. 5 Entries.

- 80 Miss M. E. McCulloch. JUNE OF MEROK. B., 25-11-36
Br., Mr. & Mrs. D. R. McKinney. Clonlea Aviator—Play
Girl of Mirok.
81 Nat Haskins. BOLARNEY GIRL. B., 2-11-36. Br., E.
Lindsay. Richmond Chum—Rosemount Magpie.
82 Mesdames Harman & Duncan. KILRUSH CAUGHT NAPPING
B., 30-10-36. Br., Mrs. Wicks. Alpheus of Dornick—
Golden Glory of Byfleet.
83 David Condon. BOUREEN RHU. B., 19-7-36. Br., Mrs.
Quinlan. Puck of Ware—Maker Judy.
84 Mrs. Duncan C. Parker. DIANA OF FAUGHAN. B., 8-7-36.
Br., Mr. Hunter. Oxshott Barilo—Oltalic of Foxbury.

Class 61. NOVICE BITCH. 3 Entries.

- 85 Mesdames Harman & Duncan. KILRUSH TREETOPS TRANQUIL. B., 19-9-35. Br., Mrs. Moore. Treetops Talkie—Chartres Dinah.
- 86 John J. Daly. MISSING ROSE. B., 25-2-36. Br., Mrs. A. E. Dowley. Ace of Merok—Tinvan of Naule
- 87 Mrs. M. Pearce. MAEVE OF RINCURRAN. B., 16-7-35. Br., Exhibitor. Bruce of Munster—Patricia of Rathmore.

Class 62. GRADUATE BITCH. 3 Entries.

- 88 W. McCausland. MELFORT MAEWES. B., 20-2-37. Br., Exhibitor. Whopee of Ware—Melfort Martha.
- (74) Miss M. E. McCulloch. ARGENTELLA. (Class 55).
- (84) Mrs. Duncan C. Parker. DIANA OF FAUGHAN. (Class 60).

Class 63. LIMIT BITCH. 5 Entries.

- 89 J. C. Spiller. VANDA OF AKRON. B., 28-4-36. Br., Exhibitor. Silver Templar of Ware—Melfort Melda (1934 Ch.).
- 90 W. J. Ware. AVONDHU MELODY. B., 8-9-33. Br., W. J. Ware & Mrs. M. A. Carroll. Foxham Marquise—Dame Fortune.
- (74) Miss M. E. McCulloch. ARGENTELLA. (Class 55).
- (84) Mrs. Duncan C. Parker. DIANA OF FAUGHAN. (Class 60).
- (88) W. McCausland. MELFORT MAEWES. (Class 62).

Class 64. OPEN BITCH. 5 Entries.

- (74) Miss M. E. McCulloch. ARGENTELLA. (Class 55).
- (84) Mrs. Duncan C. Parker. DIANA OF FAUGHAN. (Class 60).
- (88) W. McCausland. MELFORT MAEWES. (Class 62).
- (89) J. C. Spiller. VANDA OF AKRON. (Class 63).
- (90) W. J. Ware. AVONDHU MELODY. (Class 63).

Class 65. BRACE. 3 Entries.

- Miss Emily L. S. Winder.
J. C. Spiller.
Miss Patricia de la Poer.

RED OR GOLDEN SPANIELS.**Class 66. NOVICE DOG OR BITCH. 7 Entries.**

- 91 Rev. H. R. Penny. PARKMORE POMP. B., 9-5-34. Br., W. J. Lindsay. Parkmore Red Pip—Parkmore Red Ray.
- 92 W. J. Lindsay. PARKMORE PETER. B., 2-6-36. Br., Exhibitor. Parkmore Red Pip—Parkmore Red Ray.
- 93 W. J. Lindsay. PARKMORE PEPPER. B., 2-6-36. Br., Exhibitor. Parkmore Red Pip—Parkmore Red Ray.
- 94 Miss Mona A. Lees-Shaw. ANGELO OF TANG. B., 3-4-35. Br., Mr. Rihan. Woodcock Ringleader—Tess of Banskard. (For Sale).
- (77) W. J. Lindsay. PARKMORE PUZZLER. (Class 56).
- (82) Mesdames Harman & Duncan. KILRUSH CAUGHT NAPPING. (Class 60).
- (83) David Condon. BOUREEN RHU. (Class 60).

Class 67. GRADUATE BITCH. 4 Entries.

- (82) Mesdames Harman & Duncan. KILRUSH CAUGHT NAPPING. (Class 60).
- (83) David Condon. BOUREEN RHU. (Class 60).
- (93) Wm. J. Lindsay. PARKMORE PEPPER. (Class 66).
- (94) Miss Mona Lees-Shaw. ANGELO OF TANG. (Class 66).

BLACK SPANIELS.

Judge—MR. D. McDONALD.

Class 68. PUPPY DOG OR BITCH. 2 Entries.

- 95 Miss L. H. Meade. BALLINHASSIG SUE. B., 1-8-36. Br., Exhibitor. Bruce of Munster—Jubilee Jenifer.
- 96 Mrs. Amy C. Lepp. KNOCKNAHILAN LASS. B., 1-8-36. Br., Miss L. Meade. Bruce of Munster—Jubilee Jenifer.

Class 69. NOVICE DOG OR BITCH. 6 Entries.

- 97 Mrs. Nellie Condon. BERRY DUBL. B., 11-3-36. Br., Mrs. Maxwell. Carkmore Prime—Belindon.
- 98 Joseph O'Callaghan, NOREEN FLORA. B., 23-5-35. Br., Miss McCulloch. Bruce of Munster—Sheelin Jill.
- 99 Miss Patricia de la Poer. LADY LORNA. B., 9-1-36. Br., W. S. Hunt. Ottershaw Casanova—Ottershaw Betsinda.
- (76) Mesdames Harman & Duncan. KILRUSH CLAUS. (Class 56).
- (87) Mrs. M. Pearce. MAEVE OF RATHCURRAN. (Class 61).
- (96) Mrs. Amy C. Lepp. KNOCKNAHILAN LASS. (Class 68).

Class 70. GRADUATE DOG OR BITCH. 3 Entries.

- 100 Robert Leslie Kelly. MAJOR BRIAN. B., 23-7-33. Br., Miss McCulloch. Sable Sam—Sheelin Jill.
 101 Miss Patricia de la Poer. BRUTUS BRACKEN. B., 14-8-35. Br., W. S. Hunt. Ottershaw Perseus—Ottershaw Manya.
 (76) Mesdames Harman & Duncan. KILRUSH CLAUS. (Class 56).

Class 71. LIMIT DOG OR BITCH. 4 Entries.

- 102 Robert Leslie Kelly. BRUCE OF MUNSTER. B., 23-7-32. Br., Miss McCulloch. Ch. Melfort Marksman—Oatlands Peggy.
 103 Mrs. M. Pearce. GIPSY OF RATHMORE. B., 26-7-33. Br., Miss L. Meade. Monkstown Pep—Ballymartle Diana.
 (85) Mesdames Harman & Duncan. KILRUSH TREETOPS TRANQUIL. (Class 61).
 (87) Mrs. M. Pearce. MAEVE OF RINCURRAN. (Class 61).

Class 72. LIMIT DOG OR BITCH (Confined to Munster). 7 Entries.

- 104 Mrs. M. Pearce. PATRICIA OF RATHMORE. B., 15-7-32. Br., Miss L. Meade. Cullenswood Centrewood Simon Ballymartle Diana.
 (87) Mrs. M. Pearce. MAEVE OF RINCURRAN. (Class 61).
 (97) Mrs. Nellie Condon. BERRY DUBH. (Class 69).
 (98) Joseph O'Callaghan. NOREEN FLORA. (Class 69).
 (101) Miss Patricia de la Poer. BRUTUS BRACKEN. (Class 70).
 (102) Robert Leslie Kelly. BRUCE OF MUNSTER. (Class 71).
 (103) Mrs. M. Pearce. GIPSY OF RATHMORE. (Class 71).

Class 73. OPEN DOG OR BITCH. 2 Entries.

- (85) Mesdames Harman & Duncan. KILRUSH TREETOPS TRANQUIL. (Class 61).
 (102) Robert Leslie Kelly. BRUCE OF MUNSTER. (Class 71).

SPANIELS (ENGLISH SPRINGER).

Judge—MR. D. McDONALD.

Class 74. NOVICE DOG OR BITCH. 3 Entries.

- 105 John Paul Ahern. KNIGHT OF FARRAN. B., 4-7-32. Br., P. Malone. Crookstown Wonder—Ann Veronica.
 106 Mrs. L. C. Blennerhassett. BROWN BOY. B., 26-12-35. Br., Exhibitor. Roundwood Major—Rockfield Nanette. (2 gns.)
 107 P. J. Tattan. JOCK OF ERIN. B., 28-8-36. Br., H. Strickland. Spank Ovara—Steady Lass.

Class 75. OPEN DOG OR BITCH.

- 108 Mrs. L. C. Blennerhassett. ROCKFIELD DANDY. B., 26-12-35. Br., Exhibitor. Roundwood Major—Rockfield Nanette.
 109 Thomas Carrigan. OLD GRANGE PRIDE. B., 12-1-36. Br., W. Greenfield. Norbank Mickymus—Norbank Lotus.
 (105) John Paul Ahern. KNIGHT OF FARREN. (Class 74).

SPANIELS (IRISH WATER).

Judge—MR. D. McDONALD.

“Green Star”—Dog or Bitch.

Class 76. NOVICE DOG OR BITCH. No. Entry.**Class 77. GRADUATE DOG OR BITCH. 1 Entry.**

- 110 H. S. Tarrant. WATER LASS. B., 9-3-35. Br., Miss Place. Ch. Rathaney Rory—Dreoilin na h-Uisge.

Class 78. OPEN DOG OR BITCH. 2 Entries.

- 111 Miss D. M. Place. DREOILIN NA h-UISGE. B., 17-2-32. Br., Miss F. M. Barrington. Mulkean Toby—Snipe of the Boreen.
 (110) H. S. Tarrant. WATER LASS. (Class 77).

Class 79. BRACE. No. Entry**BEDLINGTON TERRIERS.**

Judge—MR. GEO. WALLWORK.

“Green Star”—Dog or Bitch.

Class 80. NOVICE DOG OR BITCH (S). 1 Entry.

- 112 Mrs. Frances Mandeville. PEBBLE OF THE BEACH. B., 13-9-33. Br., D. Condon. Sudston Rake—Oranmore Clog.

Class 81. GRADUATE DOG OR BITCH. (S) 1 Entry.

- (112) Mrs. Frances Mandeville. PEBBLE OF THE BEACH (Class 80).

Class 82. LIMIT DOG OR BITCH (S). 1 Entry.

- (112) Mrs. Frances Mandeville. PEBBLE OF THE BEACH. (Class 80).

Class 83. OPEN DOG OR BITCH (S). 2 Entries.

- 113 Thomas Taylor. MINX'S MEMORY. B., 7-5-36. Br., Mrs. M. J. Harper. Hullabaloo—Hell's Delight.
 (112) Mrs. Frances Mandeville. PEBBLE OF THE BEACH. (Class 80).

Class 84. BRACE. No Entry.**CAIRN TERRIERS.**

Judge—MR. GEO. WALLWORK.

"Green Star"—Dog.

"Green Star"—Bitch.

Class 85. PUPPY DOG. 4 Entries.

- 114 John J. Doody. DANNY BOY OF DOWNALONG. B., 21-4-36. Br., Mr. Searle. Dagger of Downalong—Little Sister.
 115 Miss Helen Patten. FANHAM'S JUNTA OF MUSKERRY. B., 8-8-36. Br., Col. Page Croft. Dingo—Fanham's Juana.
 116 Mrs. Kay MacLean. KINNITY KONCEIT. B., 10-8-36. Br., Miss G. Caraher. Kinnitty Koppit—Kinnitty Kadiz.
 117 Mrs. C. M. Pearson. ALLEY COMETHUP. B., 4-8-36. Br., J. Devin. Moccasin Mountaineer—Corran Lass.

Class 86. NOVICE DOG. 8 Entries.

- 118 Mrs. E. Allen. NAYLOR. B., 5-6-34. Br., Mrs. Condon Murphy. Patrick of Muskerry—Alison.
 119 Mrs. P. J. Tattan. FANG OF FAILDYKE. B., 1-4-35. Br., Major Meredith. Fettle of Faildyke—Ferie of Faildyke
 120 Miss Helen Patten. MUSKERRY DIACH OF GUNTHORPE. B., 23-10-35. Br., Mrs. A. Dixon. Diavolo of Gunthorpe—Chloe of Mercryd.
 121 Miss C. V. Hoare. DUSKY KNIGHT OF THE CASTLE. B., 25-7-35. Br., Exhibitor. Patrick of Muskerry—Blencathra Lucky.
 122 Mrs. L. Hammond. THISTLECLOSE TWINKLE. B., 22-1-36. Br., Mrs. D. G. Leigh. Ch. Drungewick Junk—Thistleclose Teresa.
 (114) John J. Doody. DANNY BOY OF DOWNALONG. (Class 85).
 (115) Miss Helen Patten. FANHAM'S JUNTA OF MUSKERRY. (Class 85).
 (117) Mrs. C. M. Pearson. ALLEY COMETHUP. (Class 85).

Class 87. LIMIT DOG. 7 Entries.

- 123 Mrs. J. O'Connor. SPRITE OF CAMDEN. B., 20-10-35. Br., Mrs. O'Donovan. Micky of Lauriville—Montenotte Lady.
 124 Sean Barry. MICKEY OF LAURIVILLE. B., 14-10-34. Br., Mrs. M. H. Pennefather. Quarter Master of Crockshed—Sealegs out of the West.
 125 Mrs. J. Peare. JOCK O' LOCK. B., 21-7-35. Br., Miss C. V. Hoare. Patrick of Muskerry—Lassie of Muskerry.
 126 Mrs. Dorothy G. Leigh. THISTLECLOSE HAMISH. B., 14-4-36. Br., Exhibitor. Shinnel Eneas—Ch. Trebug Janet.
 (118) Mrs. E. Allen. NAYLOR. (Class 86).
 (119) Mrs. P. J. Tattan. FANG OF FAILDYKE. (Class 86).
 (122) Mrs. L. Hammond. THISTLECLOSE TWINKLE. (Class 86).

Class 88. OPEN DOG. 9 Entries.

- 127 S. O'Hegarty. HUNTSMAN. B., 1929. Br., Unknown.
 128 Mrs. Kay MacLean. KINNITY KOPPIT. B., 10-2-35. Br., Exhibitor. Kinnitty Koh-i-Nor—Kinnitty Krispy.
 129 Mrs. S. M. Fagan. FIERY FURY. B., 17-10-33. Br., Exhibitor. Ch. Fanham's Jerome—Some Hope Alannah.
 (119) Mrs. P. J. Tattan. FANG OF FAILDYKE. (Class 86).
 (122) Mrs. L. Hammond. THISTLEDOWN TWINKLE. (Class 86).
 (123) Mrs. J. O'Connor. SPRITE OF CAMDEN. (Class 87).
 (124) Sean Barry. MICKEY OF LAURIVILLE. (Class 87).
 (125) Mrs. J. Peare. JOCK O' LOCK. (Class 87).
 (126) Mrs. Dorothy G. Leigh. THISTLECLOSE HAMISH. (Class 87).

Class 89. PUPPY BITCH. 7 Entries.

- 130 Mrs. S. M. Fagan. FRANCO'S FUN. B., 10-8-36. Br., Exhibitor. Ch. Fanham's Jerome—Cushat. (For Sale).
 131 Mrs. C. M. Pearson. JUST JANET. B., 4-8-36. Br., J. Devin. Moccasin Mountaineer—Corran Lass.
 132 Miss C. V. Hoare. BLENCATHRA FREDA. B., 10-7-36. Br., Mrs. Drummond. Blencathra Lad—Blencathra Garya. (£8).
 133 Mrs. May Leupold. NICKO OF PATRICK ST. B., 15-11-36. Br., Miss M. O'Donovan. Arbutus Mickey—Montenotte Lady.
 134 Mrs. L. Hammond. DARTHATH BARBARINA. B., 22-7-36. Br., Exhibitor. Ogha-de-Kyle of Dartrath—Spunkie Sea Silver of Dartrath (5 gns.).
 135 Mrs. Kay MacLean. KINNITY KOKETTE. B., 11-8-36. Br., Exhibitor. Kinnitty Koh-i-Nor—Kinnitty Krispy.
 136 Mrs. K. M. S. Cross. RAVENSWOOD SPRITE. B., 15-11-36. Br., Miss M. O'Donovan. Arbutus Mickey—Montenotte Lady.

Class 90. NOVICE BITCH. 9 Entries.

- 137 Mrs. Mabel Savell Hicks. ARGOSY COSY. B., 20-6-36. Br., Exhibitor. Ch. Fanham's Jerome—Mistress Topsy of Hemmingford.
- 138 Miss C. V. Hoare. BIRD OF DAWNING. B., 5-4-32. Br., Mrs. G. MacKenzie. Ch. Seaman of Trebawilh—Soilscan.
- 139 Miss C. V. Hoare. HAZY. B., 10-9-33. Br., Mrs. E. V. Perkins. Red Flame of Brentleigh—Zilah of Brentleigh.
- 140 Mrs. Dorothy G. Leigh. THISTLECLOSE JENNIFER. B., 20-3-36. Br., Exhibitor. Thistleclose Joke—Thistleclose Jenny (15 gns.).
- 141 Miss Kathleen Deane Oliver. JEMIMA. B., 11-9-35. Br., Exhibitor. Moccasin Mountaineer—Sweet Mite of Dartrath.
- (131) Mrs. C. M. Pearson. JUST JANET. (Class 89).
- (132) Miss C. V. Hoare. BLENCATHRA FREDA. (Class 89).
- (133) Mrs. May Leupold. NICKO OF PATRICK ST. (Class 89).
- (134) Mrs. L. Hammond. DARTRATH BARBARINA. (Class 89).

Class 91. LIMIT BITCH. 9 Entries.

- 142 Miss E. R. Hobbart. WENDY OF BEANNACHREE. B., 6-5-36. Br., Mrs. S. M. Fagan. Ch. Fanham's Jerome—Glorious Devon.
- 143 Mrs. C. M. Pearson. LANNAH'S LAST. B., 2-7-35. Br., Mrs. S. M. Fagan. Fiery Fury—Cushat.
- 144 Mrs. Kitty Collins. JILL OF MARINA. B., 12-6-33. Br., Mrs. C. M. Pearson. Rufus Onich—Culloden.
- 145 Miss C. V. Hoare. FEILE ACAN. B., 27-8-35. Br., Baroness Burton. Dochfour Jock Buidhe—Dockfour Itty.
- 146 Miss C. V. Hoare. BLENCATHRA LUCKY. B., 9-11-33. Br., J. Toney. Rufus of the Fenns—Friskie of the Fenns.
- 147 Mrs. Kay MacLean. KINNITTY KARESSA. B., 16-7-34. Br., Exhibitor. Kinnitty Koh-i-Nor—Kinnitty Krusty.
- 148 Mrs. K. M. S. Cross. FRENCHAU. B., 26-8-33. Br., Miss D. Spiers. Patrick of Muskerry—Margaret of Muskerry.
- (137) Mrs. Mabel Savell Hicks. ARGOSY COSY. (Class 90).
- (140) Mrs. Dorothy G. Leigh. THISTLECLOSE JENNIFER. (Class 90).

Class 92. OPEN BITCH. 7 Entries.

- 149 Mrs. Mabel Savell Hicks. MISTRESS JANE OF HEMMINGFORD. B., 11-9-32. Br., Miss C. Ashford. Winkie of Hemmingford—Hammerswood Hussey.
- 150 Miss Helen Patten. FANHAM'S JUDY. B., 11-11-31. Br., Col. Page Croft. Fanham's Jacobus—Fanham's Jean.
- (140) Mrs. Dorothy G. Leigh. THISTLECLOSE JENNIFER. (Class 90).
- (142) Miss E. R. Hobbart. WENDY OF BEANNACHREE. (Class 91).
- (143) Mrs. C. M. Pearson. LANNAH'S LAST. (Class 91).
- (144) Mrs. Kitty Collins. JILL OF MARINA. (Class 91).
- (147) Mrs. Kay MacLean. KINNITTY KARESSA. (Class 91).

Class 93. BRACE. 1 Entry. Mrs. L. Hammond.**FOX TERRIERS (SMOOTH).**

Judge—MR. GEO. WALLWORK.

"Green Star"—Dog.

"Green Star"—Bitch.

Class 94. PUPPY DOG. 5 Entries.

- 151 Miss Madge Shaw. PRINCE OF HIGHCLIFFE. B., 14-10-36. Br., Ed. Dillon. Awbeg Courier—Miss Fearless.
- 152 Wm. Plant. GOLDEN FOX. B., 6-7-36. Br., Miss Bently. Ch. Travelling Fox—Raine Ruin.
- 153 Miss Ethel G. E. Smyth. NEWTOWN SNOWBALL. B., 9-7-36. Br., Exhibitor. Ch. Awbeg Cavalier—Molten Mint Maid.
- 154 Mrs. Mabel Savell Hicks. ARGOSY PRIDE. B., 27-10-36. Br., Exhibitor. Freshfield Fargo—Argosy Patricia.
- 155 Mrs. W. L. G. Dean. MOLTEN MARCHER. B., 29-11-36. Br., Exhibitor. Ch. Avon Vagabond—Molten Fanchette.

Class 95. MAIDEN DOG OR BITCH. 4 Entries.

- 156 Miss Lilian Tate. PIXIE OF MAGDALA. B., 14-10-36. Br., Ed. Dillon. Awbeg Courier—Miss Fearless.
- 157 John Sheehan. AWBEG ANTOINETTE. B., 23-10-36. Br., Exhibitor. Awbeg Antonio—Awbeg Princess.
- (153) Miss Ethel G. E. Smyth. NEWTOWN SNOWBALL. (Class 94).
- (155) Mrs. W. L. G. Dean. MOLTEN MARCHER. (Class 94).

Class 96. NOVICE DOG. 2 Entries.

- (151) Miss Madge Shaw. PRINCE OF HIGHCLIFE. (Class 94).
 (155) Mrs. W. L. G. Dean. MOLTEN MARCHER. (Class 94).

Class 97. GRADUATE DOG. 4 Entries.

- 158 John McGrath. ROGUE OF THE GLEN. B., 24-6-36. Br., Exhibitor. Bowden Roguish—Glen Pride.
 159 John Sheehan. AWBEG PIRATE. B., 10-1-36. Br., Exhibitor. Ch. Awbeg Cavalier—Awbeg Gipsy.
 (151) Miss Madge Shaw. PRINCE OF HIGHCLIFFE. (Class 94).
 (152) Wm. Plant. GOLDEN FOX. (Class 94).

Class 98. LIMIT DOG. 3 Entries.

- (152) Wm. Plant. GOLDEN FOX. (Class 94).
 (158) John McGrath. ROGUE OF THE GLEN. (Class 97).
 (159) John Sheehan. AWBEG PIRATE. (Class 97).

Class 99. OPEN DOG. 5 Entries.

- 160 Edward Dillon. BOWDEN HEARSAY. B., 20-8-33. Br., Capt. Crosthwaite. Ch. Chosen Donn of Notts—Bowden Rumour.
 161 Mrs. Mabel Savell Hicks. ARGOSY KUDOS. B., 25-2-35. Br., Captain Wicks. Arragon Scorchers—Homestead Cinders.
 (152) Wm. Plant. GOLDEN FOX. (Class 94).
 (158) John McGrath. ROGUE OF THE GLEN. (Class 97).
 (159) John Sheehan. AWBEG PIRATE. (Class 97).

Class 100. PUPPY BITCH. 4 Entries.

- 162 Miss Ethel G. E. Smyth. MOLTEN MIRANDA. B., 29-11-36. Br., Mrs. W. L. G. Dean. Ch. Avon Vagabond—Molten Fanchette.
 163 Mrs. Mabel Savell Hicks. ARGOSY PREJUDICE. B., 27-10-36. Br., Exhibitor. Freshfield Fargo—Argosy Patricia.
 (156) Miss Lilian Tate. PIXIE OF MAGDALA. (Class 95).
 (157) John Sheehan. AWBEG ANTOINETTE. (Class 95).

Class 101. NOVICE BITCH. 3 Entries.

- 164 Miss Noreen Mahon. GLASHEEN KITTY. B., 24-6-36. Br., John McGrath. Bowden Roguish—Glen Pride.
 (157) John Sheehan. AWBEG ANTOINETTE. (Class 95).
 (162) Miss Ethel G. E. Smith. MOLTEN MIRANDA. (Class 100).

Class 102. GRADUATE BITCH. 6 Entries.

- 165 Edward Dillon. HURSTWOOD SONETTE. B., 8-8-35. Br., Mrs. V. E. Evans. Petit Sun—Haven Prelude.
 166 E. O'Hara. LITTLE BLACK CAP. B., 24-6-36. Br., J. McGrath. Bowden Roguish—Glen Pride.
 167 Mrs. Mabel Savell Hicks. ARGOSY TOTEM. B., 27-11-35. Br., Exhibitor. Ch. Argosy Dazzler—Ch. Tara Totem.
 168 Mrs. W. L. G. Dean. MOLTEN MINELLA. B., 12-6-36. Br., Exhibitor. Danesgate Dickon—Ch. Flanchford Finella.
 (157) John Sheehan. AWBEG ANTOINETTE. (Class 95).
 (164) Miss Noreen Mahon. GLASHEEN KITTY. (Class 101).

Class 103. LIMIT BITCH. 5 Entries.

- 169 Miss Ethel G. E. Smyth. MOLTEN WANDA. B., 16-3-34. Br., Mrs. W. L. G. Dean. Ch. Farleton Fusilier—Molten Fanchette.
 (165) Edward Dillon. HURSTWOOD SONETTE. (Class 102).
 (166) E. O'Hara. LITTLE BLACK CAP. (Class 102).
 (167) Mrs. Mabel Savell Hicks. ARGOSY TOTEM. (Class 102).
 (168) Mrs. W. L. G. Dean. MOLTEN MINELLA. (Class 102).

Class 104. OPEN BITCH. 3 Entries.

- (165) Edward Dillon. HURSTWOOD SONETTE. (Class 102).
 (168) Mrs. W. L. G. Dean. MOLTEN MINELLA. (Class 102).
 (169) Miss Ethel G. E. Smyth. MOLTEN WANDA. (Class 103).

Class 105. BRACE. No Entry.**FOX TERRIERS (WIRE).**

Judge—MR. GEO. WALLWORK.

"Green Star"—Dog.

"Green Star"—Bitch.

Class 106. PUPPY DOG. 5 Entries.

- 170 Frederick Down. LIAM MAGEE. B., 18-8-36. Br., D. M. Hewetson. Awbeg Chieftain—Awbeg Sun Maid.
 171 Miss Biddy Baines. REX OF FELTRIM. B., 31-10-36. Br., Miss E. Attridge. Awbeg Chieftain—Castledermot Lass.
 172 Miss A. Hope-Johnstone. STARTLING EVENT OF LARACOR. B., 21-8-36. Br., Exhibitor. Ch. Startler of Laracor—Gains Gloria.
 173 Miss A. Hope-Johnstone. EAGLE OF LARACOR. B., 20-8-36. Br., Exhibitor. Benholme Buzzard—Surprise Packet of Laracor.
 174 V. L. Cleary. PERFECTION OF ADELAIDE. B., 12-9-36. Br., Exhibitor. Gucroft Perfection—Adelaide Lassie.

Class 107. NOVICE DOG. 7 Entries.

- 175 Thomas J. Byrne. CROAGHTA BOY. B., 18-8-35. Br., J. Crowley. Wrose Target—Frizetta.
- 176 C. H. Lauder. RHANBURY BAHRAM. B., 16-5-35. Br., Miss E. M. Lewis. Ch. Rogerly Speculation—Dashing Jane (£100).
- 177 T. P., Mrs. E. and Miss S. Linehan. PADDY OF MARINA. B., 28-11-35. Br., J. Sheehan. Awbeg Chieftain—Awbeg Tit Bit.
- (170) Frederick Down. LIAM MAGEE. (Class 106).
- (171) Miss Bidy Baines. REX OF FELTRIM. (Class 106).
- (172) Miss A. Hope-Johnstone. STARTLING EVENT OF LARACOR. (Class 106).
- (173) Miss A. Hope-Johnstone. EAGLE OF LARACOR. (Class 106).

Class 108. GRADUATE DOG. 8 Entries.

- 178 John Sheehan. AWBEG VIKING. B., 10-2-36. Br., Exhibitor. Awbeg Chieftain—Awbeg Pride.
- 179 Wm. G. Crofton. PATRIARCH OF PYNECROFT. B., 12-9-34. Br., Miss Hope-Johnstone. Ch. The Chief—Ch. Ruth of Laracor (£20).
- (171) Miss Bidy Baines. REX OF FELTRIM. (Class 106).
- (172) Miss A. Hope-Johnstone. STARTLING EVENT OF LARACOR. (Class 106).
- (174) V. L. Cleary. PERFECTION OF ADELAIDE. (Class 106).
- (175) Thomas J. Byrne. CROAGHTA BOY. (Class 107).
- (176) C. H. Lauder. RHANBUOY BAHRAM. (Class 107).
- (177) T. P., Mrs. & Miss S. Linehan. PADDY OF MARINA. (Class 107).

Class 109. LIMIT DOG. 6 Entries.

- 180 Wm. Carroll Saunders. RHANBUOY BEACON. B., 14-4-36. Br., Miss K. Ewart. Ch. Castlecroft Contender—Ballymachan Banjo.
- (172) Miss A. Hope-Johnstone. STARTLING EVENT OF LARACOR. (Class 106).
- (176) C. H. Lauder. RHANBUOY BAHRAM. (Class 107).
- (177) T. P., Mrs. E. & Miss S. Linehan. PADDY OF MARINA. (Class 107).
- (178) John Sheehan. AWBEG VIKING. (Class 108).
- (179) Wm. J. Crofton. PATRIARCH OF PYNECOT. (Class 108).

Class 110. OPEN DOG. 5 Entries.

- 181 W. H. Brimage. CHARNOR GOODTHING. B., 24-10-34. Br., Mrs. E. K. Deer. Ch. Lanarth Bramble—Janellin.
- (176) C. H. Lauder. RHANBUOY BAHRAM. (Class 107).
- (178) John Sheehan. AWBEG VIKING. (Class 108).
- (179) Wm. G. Crofton. PATRIARCH OF PYNECOT. (Class 108).
- (180) Wm. Carroll Saunders. RHANBUOY BEACON. (Class 109).

Class 111. PUPPY BITCH. 4 Entries.

- 182 Michael P. Desmond. RUTLAND BEAUTY. B., 1-7-36. Br., J. A. Moore. Wrose Target—The Dovins.
- 183 T. Humphreys. ROXTOWN SPICY BIT. B., 12-12-26. Br., Exhibitor. Benholme Buzzard—Sparkle of Laracor.
- 184 Daniel Herrick. CANNOVEE BELLE. B., 18-8-36. Br., D. M. Hewetson. Awbeg Chieftain—Awbeg Sunmaid.
- 185 Miss A. Hope-Johnstone. HAWK OF LARACOR. B., 20-8-36. Br., Exhibitor. Benholme Buzzard—Surprise Packet of Laracor.

Class 112. NOVICE BITCH. 9 Entries.

- 186 Michael O'Toole. BUZZARD'S TAPDANCER. B., 18-6-36. Br., Exhibitor. Benholme Buzzard—Brummel's Trinket.
- 187 John Sheehan. AWBEG RADIANCE. B., 8-12-35. Br., Exhibitor. Awbeg Chieftain—Awbeg Radiant.
- 188 Miss A. Hope-Johnstone. BRIDGET OF LARACOR. B., 23-4-35. Br., Mrs. C. V. Robertson. Ch. Benholme Bayard Gains—Bridget.
- 189 Wm. G. Crofton. PYNECOT LIMEKILN QUEEN. B., 27-3-36. Br., Miss Hope-Johnstone. Certainty of Laracor—Meg of Laracor (£15).
- 190 Wm. Carroll Saunders. RHANBUOY BUOYANCY. B., 6-1-34. Br., V. Hirst. Ch. Florate Friar—Stocksmoor Stainless.
- (182) Michael P. Desmond. RUTLAND BEAUTY. (Class 111).
- (183) T. Humphreys. ROXTOWN SPICY BIT. (Class 111).
- (184) Daniel Herrick. CANNOVEE BELLE. (Class 111).
- (185) Miss A. Hope-Johnstone. HAWK OF LARACOR. (Class 111).

Class 113. GRADUATE BITCH. 6 Entries.

- 191 Mrs. Mabel Savell Hicks. LANARTH MARITA. B., 17-2-36. Br., E. Grice. Ch. Lanarth Bramble—Ch. Stocksfield Sequence.
- 192 Wm. Carroll Saunders. RHANBUOY BINNACLE. B., 1-12-35. Br., Miss K. Ewart. Castlecroft Cracker—Ballymahan Banshee.
- (186) Michael O'Toole. BUZZARD'S TAPDANCER. (Class 112).
- (187) John Sheehan. AWBEG RADIANCE. (Class 112).
- (188) Miss A. Hope-Johnstone. BRIDGET OF LARACOR. (Class 112).
- (189) Wm. G. Crofton. PYNECOT LIMEKILN QUEEN. (Class 112).

Class 114. LIMIT BITCH. 5 Entries.

- 193 Mrs. E. E. Roberts. STARTLER'S GALLANT QUEEN. B., 2-1-34. Br., Exhibitor. Startler's Black Pearl—Gallant Vixen
- 194 Wm. Carroll Saunders. RHANBUOY BRILLIANT. B., 30-5-36. Br., V. Hirst. Ch. Stocksmoor Sportsman—Greco Lass.
- (187) John Sheehan. AWBEG RADIANCE. (Class 112).
- (188) Miss A. Hope-Johnstone. BRIDGET OF LARACOR. (Class 112).
- (191) Mrs. Mabel Savell Hicks. LANARTH MARITA. (Class 113)

Class 115. OPEN BITCH. 6 Entries.

- 195 Mrs. E. E. Roberts. BLACK VIXEN. B., 2-1-34. Br., Exhibitor. Startler's Black Pearl—Gallant Vixen.
- (187) John Sheehan. AWBEG RADIANCE. (Class 112).
- (191) Mrs. Mabel Savell Hicks. LANARTH MARITA. (Class 113)
- (192) Wm. Carroll Saunders. RHANBUOY BINNACLE. (Class 113).
- (193) Mrs. E. E. Roberts. STARTLER'S GALLANT QUEEN. (Class 114).
- (194) Wm. Carroll Saunders. RHANBUOY BRILLIANT. (Class 114).

Class 116. BRACE. 2 Entries.

- Mrs. E. E. Roberts.
Wm. Carroll Saunders.

IRISH TERRIERS.

Judge—MR. GEO. WALLWORK.

"Green Star"—Dog or Bitch.

Class 117. NOVICE DOG OR BITCH (S). 6 Entries.

- 196 Miss Joan J. Horgan. CONN OF LACADUV. B., 20-4-36. Br., J. O'Regan. Dispatch—Express.
- 197 Denis O'Mahony. GURRANABRAGHER LASS. B., June, 1936. Br., J. Hennessy. Prince Dictator—Duchess.
- 198 John O'Regan. P.C. PILLAR BOX. B., 20-4-36. Br., Exhibitor. Dispatch—Express.
- 199 Daniel O'Regan. SHORT WAVE. B., 21-5-36. Br., Exhibitor. Tipperary Star—Artful Dodger.
- 200 Daniel O'Brien. SEAVIEW TOPPER. B., 12-7-35. Br., Exhibitor. Ilen Topper—Seaview Lass.
- 201 James Riordan. FRIARY PLAYBOY. B., 27-5-36. Br., Exhibitor. Merry Conceit—Friary Belle.

Class 118. GRADUATE DOG OR BITCH (S). 7 Entries.

- 202 P. J. Scannell. GUERIN'S FANCY. B., 5-11-35. Br., Exhibitor. Tipperary Abu—Roeside Auburn.
- 203 Thos. F. Mulholland. CELTIC RULER. B., 23-6-33. Br., Exhibitor. Hillside Ruler—Celtic Rhyme.
- 204 J. A. Hazlett. RED CAP. B., 10-4-36. Br., E. O'Hare. Dispatch—Roeside Maid.
- (197) Denis O'Mahony. GURRANABRAGHER LASS. (Class 117).
- (199) Daniel O'Regan. SHORT WAVE. (Class 117).
- (200) Daniel O'Brien. SEAVIEW TOPPER. (Class 117).
- (201) James Riordan. FRIARY PLAYBOY. (Class 117).

Class 119. LIMIT DOG OR BITCH (S). 2 Entries.

- (203) Thos. F. Mulholland. CELTIC RULER. (Class 118).
- (204) J. A. Hazlett. RED CAP. (Class 118).

Class 120. OPEN DOG OR BITCH (S). 1 Entry.

- (203) Thos. F. Mulholland. CELTIC RULER. (Class 118).

Class 121. BRACE. No Entry.**IRISH BLUE TERRIERS.**

Judge—MR. J. BOWE.

"Green Star"—Dog.

"Green Star"—Bitch.

Class 122. PUPPY DOG OR BITCH. 2 Entries.

- 205 W. Ryan. PRINCE OF AHERLOW. B. 4-7-36. Br., P. Blake. Ch. Bonnie Blue Boy—Carrick Lass.
- 206 John Clancy. LADY PAMELA. B., 4-8-36. Br., P. O'Donovan. An Laoc—Ch. Miss Taggs.

Class 123. NOVICE DOG. 2 Entries.

- 207 J. Lynch. DIEHARD SECUNDUS. B., 6-6-33. Br., H. S. HAYES. Dublin—Maca Tailteann.
- (205) W. Ryan. PRINCE OF AHERLOW. (Class 122).

Class 124. GRADUATE DOG. 3 Entries.

- 208 Eamonn O'Dwyer. LORDE DE VERE. B., 4-12-34. Br., Wm. Vernon. Ch. Bonny Blue Boy—Seaview Flirt.
- 209 John Clancy. PEERLESS PETER. B., 28-3-34. Br., Patk. Blake. Ch. Blue Sensation Abu—Graigue Lass.
- (205) W. Ryan. PRINCE OF AHERLOW. (Class 122).

Class 125. LIMIT DOG. 3 Entries.

- 210 Miss K. Mooney. TIMOTHEA. B., 12-7-34. Br., Exhibitor. Ch. Blue Sensation Abu—Pudgee Og.
- 211 Mrs. Denis Higgins. PRINCE RODGER. B., 20-9-31. Br., T. Roche. John Jinks—Daisy of Newcastlewest.
- (209) John Clancy. PEERLESS PETER. (Class 124).

Class 126. OPEN DOG. 4 Entries.

- 212 Patrick O'Donovan. SCHATZ. B., 16-8-34. Br., Exhibitor. An Laoc—Ch. Miss Taggs.
- 213 Patrick Blake. Ch. BONNY BLUE BOY. B., 22-4-33. Br., Miss K. Mooney. Ch. Blue Sensation Abu—Pudgee Og.
- (209) John Clancy. PEERLESS PETER. (Class 124).
- (210) Miss K. Mooney. TIMOTHEA. (Class 125).

Class 127. NOVICE BITCH. 2 Entries.

- 214 Patrick Blake. FAHNEE OG. B., 24-3-36. Br., Exhibitor. Ch. Blue Sensation Abu—Princess Fahnee.
- (206) John Clancy. LADY PAMELA. (Class 122).

Class 128. GRADUATE BITCH. 5 Entries.

- 216 Miss K. Mooney. NANCY. B., 9-2-32. Br., Exhibitor. Brian of Rekab—Norry.
- 217 Mrs. Denis Higgins. PRINCESS ARBUTUS. B., 27-8-34. Br., J. Eakins. Cruskeen—Garville Lass.
- 218 Eamonn O'Dwyer. GRAUNSHA. B., 28-8-35. Br., P. O'Donovan. Ardmulchan—Scot Ceart.
- 215 Patrick Blake. BELLE O' THE BALL. B., 18-8-35. Br., P. O'Donovan. Ch. Blue Sensation Abu—Ch. Miss Taggs.
- (214) Patrick Blake. FAHNEE OG. (Class 127).

Class 129. LIMIT BITCH. 2 Entries.

- 219 Edward Power. CARRICK LASS. B., 7-4-35. Br., Patrick Blake. Athford—Graigue Lass.
- (214) Patrick Blake. FAHNEE OG. (Class 127).

Class 130. OPEN BITCH. 1 Entry.

- 220 Patrick Blake. FERTAGH LASS. B., 16-8-34. Br., P. O'Donovan. An Laoc—Ch. Miss Taggs.

Class 131. BRACE. 1 Entry.

Patrick Blake.

Class 132. TEAM. 1 Entry.

Patrick Blake

FIELD TRIAL CLASS.

Judge—MR. J. BOWE.

Class 133. Open to all Terriers that hold any Field Trial Certificate recognised by the I. K. C. 1 Entry.

- (213) Patrick Blake. Ch. BONNY BLUE BOY. (Class 126).

SCOTTISH TERRIERS.

Judge—MR. GEO. WALLWORK.

"Green Star"—Dog or Bitch.

Class 134. PUPPY DOG OR BITCH. 7 Entries.

- 221 Mrs. Henry Reid. ISLAY. B., 31-8-36. Br., Mrs. S. S. Hawkes. Glenwilliam Warrior—Glenwilliam Thistle.
- 222 Mrs. K. M. S. Cross. RAVEN THISTLE. B., 31-8-36. Br., Mrs. S. Penrose Hawkes. Glenwilliam Warrior—Glenwilliam Thistle.
- 223 P. L. Malone. MacGREGOR OF MIRIN. B., 21-7-36. Br., E. Johnston. Barnacle Bill—Mirin O'Creageach.
- 224 Miss Kathleen Twomey. SANDY McCLARENCE. B., 21-11-36. Br. Wm. Crawford. Rosenall Chieftain—Rosenall Dolly.
- 225 Mrs. C. B. Carbery. INVERGYLE MacANDY. B., 12-8-36. Br., Mrs. B. H. Coubrough. Invergyle Jock—Invergyle Irman.
- 226 Mrs. M. B. Montgomery. VOLNEY OF DIN. B., 30-10-36. Br., Exhibitor. Rosehall Squib—Cinderella of Din.
- 227 Mrs. M. B. Montgomery. VALDA OF DIN. B., 30-10-36. Br., Exhibitor. Rosehall Squib—Cinderella of Din.

Class 135. NOVICE DOG OR BITCH. 8 Entries.

- 228 Miss Kathleen Barry. BOGIE OF BEARSDEN. B., 24-4-36. Br., T. Custie. Misherton Darkie—Garrioch Mill Lass.
- 229 Edward R. Byrne. ARBURN DINAH. B., 9-6-36. Br., E. M. Brosnan. Rock Laddie—Rock Lass.
- 230 Mrs. B. Coubrough. INVERGYLE BANNOCK. B., 8-1-36. Br., Exhibitor. Invergyle Dandy—Invergyle Lottie.
- 231 Mrs. J. Dowdall. THRUMS OF CARRIGDUV. B., 5-6-36. Br., E. Brosnan. Rock Laddie—Rock Lass.
- 232 Mrs. M. B. Montgomery. DAZZLE OF DIN. B., 5-4-35. Br., Miss Rennie. Heather Fresh Fuel—Rennisa Renown.
- (221) Mrs. Henry Reid. ISLAY. (Class 134).
- (223) P. L. Malone. MacGREGOR OF MIRIN. (Class 134).
- (224) Miss Kathleen Twomey. SANDY McCLARENCE. (Class 134).

Class 136. GRADUATE DOG OR BITCH. 9 Entries.

- 233 Mrs. E. E. Roberts. BONNIE PRINCE. B., 5-12-34. Br., Mrs. Tattersall. Braeval Barnacle Bill—Lass of Loughine.
- 234 John O'Brien. THRIFTY TOO. B., 20-5-35. Br., P. Brosnan. Albourne Vindicated—Rookery Braw Lass.
- 235 Mrs. B. H. Coubrough. INVERGYLE EDEN MISS SPELL-BINDER. B., 14-8-32. Br., J. McMinn. Heather Spell-binder—Moonlight Jean.
- (221) Mrs. Henry Reid. ISLAY. (Class 134).
- (223) P. L. Malone. MacGREGOR OF MIRIN. (Class 134).
- (229) Edward R. Byrne. ARBURN DINAH. (Class 135).
- (230) Mrs. B. H. Coubrough. INVERGYLE BANNOCK. (Class 135).
- (231) Mrs. J. Dowdall. THRUMS OF CARRIGDUV. (Class 135).
- (232) Mrs. M. B. Montgomery. DAZZLE OF DIN. (Class 135).

Class 137. LIMIT DOG OR BITCH. 8 Entries.

- 236 William Crawford. ROSEHALL SAMSON. B., 2-3-36. Br., Exhibitor. Ch. Margen Juggernaut—Rosehall Maud.
- (223) P. L. Malone. MacGREGOR OF MIRIN. (Class 134).
- (225) Mrs. C. B. Carbery. INVERGYLE MacANDY. (Class 134).
- (229) Edward R. Byrne. ARBURN DINAH. (Class 135).
- (231) Mrs. J. Dowdall. THRUMS OF CARRIGDUV. (Class 135).
- (232) Mrs. M. B. Montgomery. DAZZLE OF DIN. (Class 135).
- (233) Mrs. E. E. Roberts. BONNIE PRINCE. (Class 136).
- (235) Mrs. B. H. Coubrough. INVERGYLE EDEN MISS SPELL-BINDER. (Class 136).

Class 138. OPEN DOG OR BITCH. 9 Entries.

- 237 Mrs. B. H. Coubrough. INVERGYLE DANDY. B., 9-8-33. Br., Miss Rennie. Ch. Dandy of Docken—Rombold Ripple.
- (223) P. L. Malone. MacGREGOR OF MIRIN. (Class 134).
- (225) Mrs. C. B. Carbery. INVERGYLE MacANDY. (Class 134).
- (229) Edward R. Byrne. ARBURN DINAH. (Class 135).
- (231) Mrs. J. Dowdall. THRUMS OF CARRIGDUV. (Class 135).
- (232) Mrs. M. B. Montgomery. DAZZLE OF DIN. (Class 135).
- (233) Mrs. E. E. Roberts. BONNIE PRINCE. (Class 136).
- (235) Mrs. B. H. Coubrough. INVERGYLE EDEN MISS SPELL-BINDER. (Class 136).
- (236) William Crawford. ROSEHALL SAMSON. (Class 137).

Class 139. BRACE. 2 Entries.

- Mrs. B. H. Coubrough.
Mrs. M. B. Montgomery.

SEALYHAM TERRIERS.

Judge—MR. GEO. WALLWORK.

"Green Star"—Dog or Bitch.

Class 140. NOVICE DOG OR BITCH. 2 Entries.

- 238 Miss Elsie Walsh. MODREENY PEARL. B., 12-11-36. Br., Mrs. V. Whitfield. Pendragon Peer—Mountain Polly.
239 Mrs. Mary E. Broderick. SPANGLES. B., 4-4-35. Br., T. Doyle. Stormlight Sonata—Maura from Mullaboden.

Class 141. GRADAUTE DOG OR BITCH. 6 Entries.

- 240 Mrs. V. Whitfield. DEBDALE DICTATOR. B., 24-8-34. Br., Miss H. Thomas. Ch. Hillsome Ace—Manorbier Minx.
241 Mrs. V. Whitfield. MODREENY PATIENCE. B., 27-1-35. Br., Exhibitor. St. Margaret's Meddler—Mountain Polly.
242 Miss Eileen M. Fagan. LUCKY TROJAN. B., 28-5-36. Br., Miss E. L. Irvine. Great Trojan—Wynfield Vanity.
243 Mrs. E. West. MATCHLESS MIMI. B., 27-6-36. Br., Mrs. Nicholson. Ch. Tommy Brock—Nona.
(238) Miss Elsie Walsh. MODREENY PEARL. (Class 140).
(239) Mrs. Mary E. Broderick. SPANGLES. (Class 140).

Class 142. OPEN DOG OR BITCH. 4 Entries.

- 244 Miss E. L. Irvine. PERIWINKLE. B., 3-10-33. Br., Exhibitor. O'Neilan Renown—Wynfield Vanity.
(240) Mrs. V. Whitfield. DEBDALE DICTATOR. (Class 141).
(241) Mrs. V. Whitfield. MODREENY PATIENCE. (Class 141).
(243) Mrs. E. West. MATCHLESS MIMI. (Class 141).

Class 143. LIMIT DOG OR BITCH. 4 Entries.

- (238) Miss Elsie Walsh. MODREENY PEARL. (Class 140).
(240) Mrs. V. Whitfield. DEBDALE DICTATOR. (Class 141).
(241) Mrs. V. Whitfield. MODREENY PATIENCE. (Class 141).
(243) Mrs. E. West. MATCHLESS MIMI. (Class 141).

Class 144. BRACE. 1 Entry.

Mrs. V. Whitfield.

WEST HIGHLAND WHITE TERRIERS.

Judge—MR. GEO. WALLWORK.

"Green Star"—Dog or Bitch.

Class 145. PUPPY DOG OR BITCH (3). 3 Entries.

- 245 Mrs. S. S. Hawkes. LEE LASSIE. B., 1-10-36. Br., Exhibitor. Jock o' Hazeldene—Huskey of the River.
246 Mrs. W. D. Baker. FLUFFY FAT. B., 25-11-36. Br., Exhibitor. Ch. Rex of Whitehall—Perdita.
247 Mrs. W. D. Baker. BOOGLES. B., 25-11-36. Br., Exhibitor. Ch. Rex of Whitehall—Perdita.

Class 146. NOVICE DOG OR BITCH. 4 Entries.

- 248 Mrs. S. S. Hawkes. BONNIE OF KIRTLING. B., 6-8-36. Br., Miss Hailey. Ch. Clint Chief—Jewel of Japan.
249 Mrs. S. S. Hawkes. PEGGY OF OVENS. B., 7-12-29. Br., Mrs. Garnett. Skilum of the Roe—Roida of the Roe.
250 Mrs. W. D. Baker. CLINT COBB. B., 7-4-35. Br., Mrs. Hewson. Ch. Clint Topper—Clint Chancer.
(245) Mrs. S. S. Hawkes. LEE LASSIE. (Class 145).

Class 147. GRADUATE DOG OR BITCH (5). 2 Entries.

- 251 Mrs. K. M. S. Cross. COMICS. B., 3-12-35. Br., Mrs. W. D. Baker. Rex of Whitehall—Clint Cokka.
(250) Mrs. W. D. Baker. CLINT COBB. (Class 146).

Class 148. LIMIT DOG OR BITCH (5). 3 Entries.

- 252 Mrs. S. S. Hawkes. PERRIWINKLE OF THE BRIDE. B., 13-7-35. Br., Mrs. Jackson. Furzeheld Periwig—Elizabeth.
253 Mrs. W. D. Baker. PERDITA. B., 16-9-33. Br., Mrs. Jackson. Laddie of the Lee—Elizabeth.
(250) Mrs. W. D. Baker. CLINT COBB. (Class 146).

Class 149. OPEN DOG OR BITCH (5). 3 Entries.

- 254 Mrs. Mabel Savell Hicks. ARGOSY SNOWBALL. B., 26-3-63. Mrs. F. A. Carey. Rowbenow Christopher—Sally's Conquest of Holford.
(Class 148).
(250) Mrs. W. D. Baker. CLINT COBB. (Class 146).
(252) Mrs. S. S. Hawkes. PERRIWINKLE OF THE BRIDE.

Class 150. BRACE. 1 Entry.

Mrs. S. S. Hawkes.

DACHSHUNDS.

Judge—MR. W. J. NICHOLS.

"Green Star"—Dog or Bitch.

Class 151. NOVICE DOG OR BITCH. 6 Entries.

- 255 Miss B. L. M. Warren. MAX OF CLONMEL. B., 12-9-36. Br., Mrs. Leir. Dandy—Suzanna.
- 256 Mrs. Geraldine Townsend. VESI OF LOXWOOD. B., 4-10-35. Br., C. A. Ealand. Cowicham Sweet William—Firs Ripple.
- 257 Miss E. J. Daniels. SUNNY BOY (Eng.). B., 3-7-36. Br., Mrs. S. Tompkins. Peter Patch—Golden Rose of Primrose Patch.
- 258 Miss E. J. Daniels. CANTIUM HOLLY. B., 3-8-36. Br., Mrs. D. A. Atkinson. Benno Von Rinden—Keitha Von Umbi.
- 259 Miss Delphine Peard. RATHE TUESLEY. B., 17-8-35. Br., Miss Turner. Ch. Achsel—Bina of Tuesley.
- 260 J. J. O'Mahony, M.B. VALENTINE OF RUSHTON. B., 31-1-36. Br., Mrs. E. Willows. Alpenjager of Career—Velmb of Rushton.

Class 152. GRADUATE DOG OR BITCH. 6 Entries.

- 261 Mrs. Albert E. Hosford. FRANZ VON TAMENBERG. B., 25-8-35. Br., Mrs. Hamilton. Red Card of Kelindale—Tina Von Tamenberg.
- 262 Miss Delphine Peard. KURT. B., 24-9-35. Br., Mrs. Maxwell. Sports Mentor II—Merry of Tippyland.
- 263 J. J. O'Mahony, M.B. ROBY OF RUSHTON. B., 22-11-35. Br., Mrs. E. Williams. Roland—Rushton Ruby.
- (255) Miss B. L. M. Warren. MAX OF CLONMEL. (Class 151).
- (256) Mrs. Gerladine Townsend. VESI OF LOXWOOD. (Class 151).
- (260) J. J. O'Mahony, M.B. VALENTINE OF RUSHTON. (Class 151).

Class 153. LIMIT DOG OR BITCH. 4 Entries.

- (251) Mrs. Geraldine Townsend. VESI OF LOXWOOD. (Class 151).
- (261) Mrs. Albert E. Hosford. FRANZ VON TAMENBERG. (Class 152).
- (262) Miss Delphine Peard. KURT. (Class 152).
- (263) J. J. O'Mahony, M.B. ROBY OF RUSHTON. (Class 152).

Class 154. OPEN DOG OR BITCH. 3 Entries.

- (261) Mrs. Albert E. Hosford. FRANZ VON TAMENBERG. (Class 152).
- (262) Miss Delphine Peard. KURT. (Class 152).
- (263) J. J. O'Mahony, M.B. ROBY OF RUSHTON. (Class 152).

Class 155. BRACE. 2 Entries.

- Miss E. J. Daniels.
J. J. O'Mahony, M.B.

WELSH CORGIS.

Judge—MR. W. J. NICHOLS.

“Green Star”—Dog or Bitch.

Class 156. NOVICE DOG OR BITCH. 1 Entry.

- 264 Mrs. Eileen E. Dempster. BETSY GOCH. B., 17-10-36. Br., Mrs. Bowler. Bowhit Pilot—Ch. Bit of Coppy.

Class 157. GRADUATE DOG OR BITCH. 2 Entries.

- 265 Mrs. Eileen E. Dempster. ROZAVEL JOHN GOCH. B., 30-5-33. Br., Mrs. Gray. Ch. Crymmych President—Megan Goch.
- 266 A. McInnes. DERRY. B., 8-2-36. Br., J. Holmes. Thonvill Pin—Rozavel Joan Goch.

Class 158. LIMIT DOG OR BITCH. 2 Entries.

- (265) Mrs. Eileen E. Dempster. ROZAVEL JOHN GOCH. (Class 157).
- (266) A. McInnes. DERRY. (Class 157).

Class 159. OPEN DOG OR BITCH. 3 Entries.

- 267 Miss E. M. Paton. Ch. ROZAVEL SCARLET EMPEROR. B., 9-6-35. Br., Mrs. Gray. Ch. Rozavel Red Dragon—Rozavel Pollyanna.
- (265) Mrs. Eileen E. Dempster. ROZAVEL JOHN GOCH. (Class 157).
- (266) A. McInnes. DERRY. (Class 157).

Class 160. BRACE. 1 Entry.

Mrs. Eileen E. Dempster.

PEKINGESE.

Judge—MR. W. J. NICHOLS.

“Green Star”—Dog or Bitch.

Class 161. PUPPY DOG OR BITCH (S). 2 Entries.

- 268 Rev. C. Daly. ISLAND ROAD BEAUTY. B., 5-11-36. Br., N. Gillman. Tramore San Toi—Swansee.
- 269 Miss M. Redgrave. WYCKHAM KNIGHT. B., 20-8-36. Br., Miss N. Gillman. Tramore Robin—Wong Chinkee Lee.

Class 162. NOVICE DOG OR BITCH (S). 1 Entry.

- 270 Miss Nora Gillman. BLACK FEISAL OF ATH-TRASNA. B., 5-11-36. Br., Exhibitor. Tramore Santoi—Swan-nee.

Class 163. GRADUATE DOG OR BITCH. 3 Entries.

- 271 Miss Mittie Gillman. QUEEN OF ATH-TRASNA. B., 25-8-36. Br., Miss N. Gillman. Tramore Robin—Wong Chinkee Lee.
- 272 Miss Dorothy Lane. T' SUN SHI. B., 6-3-36. Br., Mrs. Roberts Westropp. Mo Dhu of Earl's Ferry—Goldie (7 gns.).
- 273 Miss Mary O'Sullivan. DINKIE OF CARRIGDOUN. B., Mrs. R. M. Davidson. Chang Wun Zee—Joan.

Class 164. LIMIT DOG OR BITCH (S). 2 Entries.

- (270) Miss Nora Gillman. BLACK FEISAL OF ATH-TRASNA. (Class 162).
- (273) Miss Mary O'Sullivan. DINKIE OF CAERIGDOUN. (Class 163).

Class 165. OPEN DOG OR BITCH (S). 2 Entries.

- 274 Miss Nora Gillman. WONG CHINKEE-LEE. B., 20-9-35. Br., Exhibitor. Ne-Bo of Newmarket—Chang-ee of Newmarket.
- (273) Miss Mary O'Sullivan. DINKIE OF CARRIGDOUN. (Class 163).

Class 166. BRACE. No Entry.**YORKSHIRE TERRIERS.**

Judge—MR. GEO. WALLWORK.

"Green Star"—Dog or Bitch.

Class 167. PUPPY DOG OR BITCH. 4 Entries.

- 275 Bernard James Nagle. WALTON NANETTE. B., 23-10-36. Br., A. E. Fisher. Goldie Oge—Anglesea Blossom.
- 276 Miss May O'Callaghan. BLACKROCK DANDY. B., 13-7-36. Br., P. Donegan. Anglesea Enigma—Daisy.
- 277 Miss E. O'Leary Carew. LIVE WIRE VOLTA. B., 4-8-37. Br., Exhibitor. Goldie Og—Live Wire Oelsie.
- 278 Miss Florence Loton. STAR LADY. B., 6-7-30. Br., P. Donegan. Anglesea Enigma—Daisy Bell.

Class 168. NOVICE DOG OR BITCH. 7 Entries.

- 279 Mrs. A. E. T. O'Reilly. WEE TOMMY. B., 10-3-34. Br., Exhibitor. Billy the Dasher—Pelon.
- 280 Miss Pauline Godfrey. HURRY. B., 3-5-36. Br., Peter Weldon. Anglesea Enigma—Irlei.
- 281 Miss May O'Callaghan. BLACKROCK BEPPO. B., 11-4-35. Br., P. Donegan. Bonny Boy—Daisy.
- 282 Patrick Cooper. YORK MINOR. B., 16-4-36. Br., Mrs. McLoughlin. Anglesea Enigma—Julianstown Bilty.
- (275) Bernard James Nagle. WALTON NANETTE. (Class 167).
- (277) Miss E. O'Leary Carew. LIVE WIRE VOLTA. (Class 167).
- (278) Miss Florence Loton. STAR LADY. (Class 167).

Class 169. GRADUATE DOG OR BITCH. 6 Entries.

- 283 Mrs. A. E. T. O'Reilly. COVE PRINCE. B., 1-11-35. Br., A. E. Fisher. Anglesea Enigma—Anglesea Blossom.
- 284 A. E. Fisher. ANGLESEA DIMPLE. B., 1-11-35. Br., Exhibitor. Anglesea Enigma—Anglesea Blossom.
- 285 P. Weldon. SUN TAN. B., 3-5-36. Br., Exhibitor. Anglesea Enigma—Irlei.
- (277) Miss E. O'Leary Carew. LIVE WIRE VOLTA. (Class 167).
- (278) Miss Florence Loton. STAR LADY. (Class 167).
- (282) Patrick Cooper. YORK MINOR. (Class 168).

Class 170. LIMIT DOG OR BITCH. 4 Entries.

- 286 Miss Florence Loton. LITTLE SPARK. B., 13-10-34. Br., P. Cooper. Anglesea Enigma—Daisy Bell.
- 287 A. E. Fisher. ANGLESEA ENERGETIC FILLIP. B., 9-7-35. Br., Exhibitor. Goldie Og—Anglesea Carrillon.
- (284) A. E. Fisher. ANGLESEA DIMPLE. (Class 169).
- (285) P. Weldon. SUN TAN. (Class 169).

Class 171. OPEN DOG OR BITCH. 4 Entries.

- (280) Miss Pauline Godfrey. HURRY. (Class 168).
- (284) A. E. Fisher. ANGLESEA DIMPLE. (Class 169).
- (286) Miss Florence Loton. LITTLE SPARK. (Class 170).
- (287) A. E. Fisher. ANGLESEA ENERGETIC FILLIP. (Class 170).

Class 172. BRACE. 1 Entry.

A. E. Fisher.

SHIH TZUS.

Judge—MR. W. J. NICHOLS.

Class 173. NOVICE DOG OR BITCH (S). 2 Entries.

- 288 Miss M. Hutchins. CHIH LI. B., 8-2-34. Br., Exhibitor. Tang—Shanghai Kwan.
289 Miss M. Hutchins. TANG. B., April, 1931. Br., Exhibitor. Lung Fu Ssu—Tai Tai.

Class 174. GRADUATE DOG OR BITCH (S). 3 Entries.

- 290 Miss M. Hutchins. TAI TAI. B., 8-4-30. Br., Mrs. Brownrigg. Hibon—Shu-Ssa.
(288) Miss M. Hutchins. CHIH LE. (Class 173).
(289) Miss M. Hutchins. TANG. (Class 173).

Class 175. LIMIT DOG OR BITCH (S). 3 Entries.

- 291 Miss M. Hutchins. LI. B., 12-3-36. Br., Exhibitor. Tang—Shanghai Kwan.
(288) Miss M. Hutchins. CHIH LI. (Class 173).
(289) Miss M. Hutchins. TANG. (Class 173).

Class 176. OPEN DOG OR BITCH. (S). 2 Entries.

- (290) Miss M. Hutchins. TAI TAI. (Class 174).
(291) Miss M. Hutchins. LI. (Class 175).

Class 177. BRACE. No Entry.**ANY VARIETY (NOT CLASSED).**

Judge—MR. W. J. NICHOLS.

Class 178. NOVICE DOG OR BITCH. 5 Entries.

- 292 Miss M. Paget. NICHOLAS OF TARSIT. (Border Terrier). B., 28-6-36. Br., R. Clappentian. Ch. Grackle (Eng.)—Lyntie.
293 Mrs. Esther Wharton. LIMA. (Chow Chow). B., 26-10-36. Br., Capt. C. G. Price. Choonam Chiang T'So Pin—Blue Lispeth.
294 Miss Margaret Pomeroy. BRUCE. (Dalmation). B., 3-6-35. Br., Mrs. H. Loweth. Addington Patrick—Addington Bountiful.
295 Miss Minnie O'Brien. JUDICIOUS BOY FRIEND. (Airedale). B., 19-3-36. Br., R. Butler. Judicious Tickler—Judicious Jezebel.
296 Miss E. M. Paton. KINGSMARK GOLDEN ALPHA. (Golden Retriever). B., 16-1-36. Br., W. K. Lever. Ch. Davie of Yelme—Drinkstone Faun.

Class 179. GRADUATE DOG OR BITCH. 3 Entries.

- 297 R. F. Chapman. GROUSE OF KILCULIHEEN. (English Setter). B., 15-2-35. Br., Exhibitor. Fop—Withinlee Wonderlass.
298 Miss Maud Loton. CLU MOR MOUNT TOP. (Pomeranian). B., 12-9-36. Br., Mrs. Carroll and Miss L. K. Woods. Kelvin Tip Top—Clonsilla Poppy.
(296) Miss E. M. Paton. KINGSMARK GOLDEN ALPHA. (Class 178).

Class 180. LIMIT DOG OR BITCH. 3 Entries.

- 299 R. F. Chapman. WITHERLEE WONDERLASS. (English Setter). B., 21-9-33. Br., W. R. Eadington. Withenlee Wonder—Withenlee Western.
(296) Miss E. M. Paton. KINGSMARK GOLDEN ALPHA. (Class 178).
(298) Miss Maud Loton. CLU MOR MOUNTTOP. (Class 179).

Class 181. OPEN DOG OR BITCH. 4 Entries.

- 300 Mrs. Kathleen Dalton. KELVIN GOLDEN GLEAM. (Pomeranian). B., 15-5-35. Br., Mrs. J. F. McKinstry. Sentinel Admiration—Kelvin Queen.
301 Miss Lorna Worrall. MIDSTONE PASSIFLORA. (Dalmation). B., 26-1-35. Br., Mrs. Walford. Ch. Passendo of Little Knowle—Midstone Comely.
(296) Miss E. M. Paton. KINGSMARK GOLDEN ALPHA. (Class 178).
(298) Miss Maud Loton. CLU MOR MOUNT TOP. (Class 179).

ANY VARIETY.

Judge—MR. W. J. NICHOLS.

Class 182. LITTER—ANY VARIETY. 8 Entries.

- 302 R. F. Chapman. (ENGLISH SETTERS). B., 27-4-37. Br., Exhibitor. Fop—Withinlee Wonder.
303 Miss Helen Patten. (CAIRN TERRIERS). B., 6-5-37. Br., Exhibitor. Kinnity Koh-i-nor—Gaysford Janet.
304 Wm. J. Lindsay. (COCKER SPANIELS). B., 18-5-37. Br., Exhibitor. Parkmore Pylon—Parkmore B., Red Pepper.

Class 182—Continued.

- 305 John J. Daly. (COCKER SPANIELS). 17-5-37). Br., Exhibitor. Lick Bla Blaze—Bean Megg.
- 306 Mrs. K. M. S. Cross. (BLACK COCKER SPANIELS). B., 12-5-37. Br., Exhibitor. Bruce of Munster—Ravenswood Joy.
- 307 Miss Nora Gillman. (PEKINGESE). B., 22-5-37). B., Exhibitor. Tramore Robin—Swan-nec.
- 308 S. Muldoon. (COCKER SPANIELS). B., 6-6-37. Br., Exhibitor. Maxim of Akron—Lucky Jenny of Ware.
- 309 Mrs. Tonson Rye. (COCKER SPANIELS). B., 17-5-37. Br., Exhibitor. Orange Tipped Major—Rye Court Jane.

Class 183. LOCAL CLASS—ANY VARIETY TERRIER DOG OR BITCH. 8 Entries.

- (158) John McGrath. ROGUE OF THE GLEN. (Class 97).
- (160) Edward Dillon. BOWDEN HEARSAY. (Class 99).
- (166) E. O'Hare. LITTLE BLACK CAP. (Class 102).
- (177) T. P., Mrs. E. and Miss S. Linehan. PADDY OF MARINA. (Class 107).
- (197) Denis O'Mahony. GURRANABRAGHER LASS. (Class 117).
- (229) Edward R. Byrne. (ARBURN DINAH. (Class 135).
- (225) Mrs. C. B. Carbery. INVERGYLE MacANDY. (Class 134).
- (234) John O'Brien. THRIFTY TOO. (Class 136).

Class 184. ANY VARIETY SPORTING DOG OR BITCH. 7 Entries

- (46) D. M. Hewetson. BELLMOUNT BUTTERFLY. (Class 37).
- (68) Michael Galligan. PEGGY OF BALLURE. (Class 51).
- (71) W. McCausland. MELFORT MADIGAN. (Class 54).
- (72) J. C. Spiller. MAXIM OF AKRON. (Class 55).
- (90) W. J. Ware. AVONDHU MELODY. (Class 63).
- (242) Miss Eileen M. Fagan. LUCKY TROJAN. (Class 141).
- (292) Miss M. Paget. NICHOLAS OF TARSET. (Class 178).

Class 185. ANY VARIETY NON-SPORTING DOG OR BITCH. 7 Entries.

- (287) A. E. Fisher. ANGLESEA ENERGETIC FILLIP. (Class 170).
- (291) Miss M. Hutchins. LI. (Class 175).

Class 185—Continued.

- (293) Mrs. Esther Wharton. LIMA. (Class 178).
- (294) Miss Margaret Pomeroy. BRUCE. (Class 178).
- (295) Miss Minnie O'Brien. JUDICIOUS BOY FRIEND. (Class 178).
- (300) Mrs. Kathleen Dalton. KELVIN GOLDEN GLEAM. (Class 181).
- (301) Miss Lorna Worrall. MIDSTONE PASSIFLORA. (Class 181).

Class 186. ANY VARIETY DOG OR BITCH, BRED BY EXHIBITOR. 10 Entries.

- (46) D. M. Hewetson. BELLMOUNT BUTTERFLY. (Class 37).
- (47) D. M. Hewetson. PRINCE OF CROOKSTOWN. (Class 38).
- (72) J. C. Spiller. MAXIM OF AKRON. (Class 55).
- (74) Miss M. E. McCulloch. ARGENTELLA. (Class 55).
- (75) Miss Inez M. G. Robinson. MERRY MARINE. (Class 55).
- (89) J. C. Spiller. VANDA OF AKRON. (Class 63).
- (90) W. J. Ware. AVONDHU MELODY. (Class 63).
- (277) Miss E. O'Leary. CAREW LIVE WIRE VOLTA. (Class 167).
- (287) A. E. Fisher. ANGLESEA ENERGETIC. (Class 170).
- (291) Miss M. Hutchins. LI. (Class 175).

TAIL WAGGERS.

Judge—Mr. W. J. NICHOLS.

Class 187. ANY VARIETY DOG OR BITCH. 6 Entries.

- (78) Miss Emily L. S. Winder. JESTER OF MISBOURNE. (Class 57).
- (142) Miss E. R. Hobbart. WENDY OF BEANNACHREE. (Class 91).
- (225) Mrs. C. B. Carbery. INVERGYLE MacANDY. (Class 134).
- (251) Mrs. K. M. Cross. COMICS. (Class 147).
- (277) Miss E. O'Leary. CAREW LIVE WIRE VOLTA. (Class 167).
- (300) Mrs. Kathleen Dalton. KELVIN GOLDEN GLEAM. (Class 181).

OBEDIENCE TEST.

Judge—REV. D. J. LUCEY.

RULES GOVERNING ENTRY IN THE CLASS.

The actual test will be such as any well trained Gundog would be expected to fulfil, including Obedience in all circumstances and retrieving quickly and cleanly to hand on command and searching assiduously and keenly for fur or feather, or, in the case of other than Gundogs, the appropriate objects in common use.

NOTE :—(a) The judging of these tests must proceed during the course of ordinary judging and will not be delayed to wait for dogs to enter the Ring, and The Society cannot accept responsibility for dogs that are not available for judging at the appropriate time.

(b) Entry Fees will not be refunded if dogs are not judged in this Class.

Class 188. ANY VARIETY GUNDOG. 1 Entry.

(86) John J. Daly. MISSING ROSE. (Class 61).



Dogs of every age and breed, can be kept free from Worms by an occasional dose of

Velocity Worm Balls

the greatest worm destroyer that science has yet discovered, and they can be kept in a state of perfect health and fitness by an occasional course of

Velocity Tonic Balls

which give dogs a healthy appetite, purify the blood, give them a glossy coat and fill them with life and energy.

Velocity Worm Balls and Tonic Balls

are obtainable of all Chemists at
1/6, 2/6, and 6/- (3 times the 2/6 Size)

Dog Index.

The Numbers indicate the Classes entered in.

The figures in brackets indicate the number of dogs entered.

A

Ahern, John Paul, 36, Geraldine Place, Cork, 74, 75 (1).
Allen, Mrs. E., Ferney, Carrigaline, Co. Cork, 86, 87 (1).

B

Bland, William, Rath House, Portarlington, 35, 36, 37, 38, 39 (2).
Barry, J. F., 34, Harbour Row, Cobh, Co. Cork, 28, 29 (2).
Barry, Mr. Sean, Lauriville, Carrigaline, Co. Cork, 87, 88 (1).
Blennerhassett, Mrs. L. C., Rockfield, Patrickswell, Co. Limerick, 74, 75 (2).
Byrne, Thomas J., Laurel View, Croaghta Park, Glasheen Road, Cork, 107, 108 (1).
Baines, Miss Binny, 4, Killveen Terrace, Malahide, Co. Dublin, 106, 107, 108 (1).
Brimage, W. F., Leitrim Lodge, Chapelizod, 110 (1).
Blake, Patrick, Blue Sensation Kennels, 20, Francis Street, Dublin, 126, 127, 128, 129, 130, 131, 132, 133 (4).
Baker, Mrs. W. D., Whitehall Towers, Rathfarnham, Co. Dublin, 145, 146, 147, 148, 149 (4).
Byrne, Edward R., 2, Summerhill Terrace, Wellington Road, Cork, 135, 136, 137, 138, 183 (1).
Broderick, Mrs. Mary E., 18, Patrick Street, Fermoy, 140, 141 (1).
Barry, Miss Kathleen, Avondhu, Grange, Fermoy, 135 (1).

C

Crawford, Wm. H. M., 10, Landscape Terrace, Glasheen Road, Cork, 31, 32, 33 (1).
Chapman, R. F., Kilculliheen Lodge, Ferrybank, Waterford, 35, 36, 42, 179, 180, 182 (5 Dogs, 1 Litter).
Costelloe, T., 1, Sherkin Gardens, Whitehall, Dublin, 6, 11, 12 (2).
Condon, David, 61, O'Connell Street, Clonmel, 60, 66, 67 (1).
Cooper, F. A., Main Street, Middleton, 7, 11, 12, 15 (2).
Cross, Mrs. K. M. S., Ravens Wood, Carrigaline, Co. Cork, 89, 91, 134, 147, 182, 187 (4 Dogs, 1 Litter).
Collins, Mrs. Kitty, Westbourne, College Road, Cork, 91, 92 (1).
Condon, Mrs. Nellie, 7, Mary Street, Clonmel, 69, 72 (1).

Carrigan, Thomas, Old Grange, Knocklofty, Clonmel, Co. Tipperary, 75 (1).
Clancy, John J., Glamius, Killurran Road, Sutton, Co. Dublin, 122, 124, 125, 126, 127 (2).
Cleary, V. L., c/o Pynecot Boarding Kennels, Dundrum, Co. Dublin, 106, 108 (1).
Crofton, Wm. G., Pynecot Boarding Kennels, Dundrum, Co. Dublin, 108, 109, 110, 112, 113 (2).
Crawford, William, The Hollies, Rosehall Terrace, Falkirk, 137, 138 (1).
Cooper, Patrick, 52, Caledonia Terrace, Upper Grand Canal Street, Dublin, 168, 169 (1).
Coubrough, Mrs. B. H., Templeogue Road, Co. Dublin, 135, 136, 137, 138, 139 (3).
Carbery, Mrs. Cecil B., Solana, Eglantine Park, Douglas Road, Cork, 134, 137, 138, 183, 187 (1).
Carew, Miss E. O'Leary, 58, St. Stephen's Green, Dublin, 167, 168, 169, 186, 187 (1).

D

Duckett, Mrs. B. Eustace, Castlemore, Tullow, Co. Carlow, 41, 42, 43, 44 (1).
Dower, Mrs. M. Gough, O.B.E., The Terrace, Dungarvan, Co. Waterford, 3, 4 (1).
Donovan, Miss P., Hotel West End, Dunmanway, 47, 48 (1).
Daly, J. J., Stradbally, Co. Waterford, 61, 188, 182 (1 Dog and Litter).
Down, Frederick, Crookstown, Co. Cork, 106, 107 (1).
Dean, Mrs. W. L. G., Germanstown, Slane, Co. Meath, 94, 95, 96, 102, 103, 104 (2).
Dillon, Edward, 10, Ferncliff Villas, Bellevue Park, Cork, 99, 183, 102, 103, 104 (2).
Dowdall, Mrs. J., Carrigduv, Blackrock, Cork, 135, 136, 137, 138 (1).
Dalton, Mrs. Kathleen, Cushendall, Old Blackrock Road, Cork, 181, 185, 187 (1).
Daniels, Miss E. J., Avonmore, Fermoy, 151, 155 (2).
Daly, Rev. C., Newmarket, Co. Cork, 161 (1).
Dempster, Mrs. Eileen, Glencove, Waterford, 157, 158, 159, 156, 160 (2).

F

Foran, Robert, Citadella, Blackrock Road, Cork, 6, 7, 8, 9 (2).
Furney, F. S., Corkbeg, Whitegate, Co. Cork, 42, 43, 44 (1).
Fagan, Mrs. S. M., Carrickmines Lodge, Carrickmines, 88, 89 (2).
Fisher, A. E., 115, Anglesea Road, Dublin, 169, 170, 171, 172, 185, 186 (2).
Fagan, Miss Eileen M., 8, Thorncastle Street, Ringsend, Co. Dublin, 141, 184 (1).

G

- Gubbins, Miss, Hermitage, Glanmire, 27 (2).
 Galligan, Michael, Janesboro', Limerick, 51, 52, 184 (1).
 Griffin, Mrs. Jean, The Nursery, Ballinacurra, Limerick, 54, 56 (1).
 Gillman, Miss Mittie, Newmarket, Co. Cork, 163 (1).
 Gillman, Miss Nora, New Street, Newmarket, 162, 164, 165, 182
 (2 Dogs, 1 Litter).
 Godfrey, Miss Pauline, 43, Whitethorn, Douglas Road, Cork, 168,
 171 (1).

H

- Hartmann, Mrs. L. G., Fort Carlisle, Whitegate, Co. Cork, 40, 41,
 42, 43, 44, 45 (7).
 Healy, Thomas, Gourthagoulawn, Lehenagh, 28, 29 (2).
 Haskins, Nat, Fitzwilliam Road, Wicklow, 60 (1).
 Hewetson, D. M., Crookstown, 35, 36, 37, 38, 39, 50, 51, 5 184,
 186 (4).
 Harman and Duncan, Mesdames, Kilrush Kennels, Slievquilla,
 Westport, Co. Mayo, 56, 60, 61, 66, 67, 69, 70, 71, 73 (3).
 Horgan, Miss Joan J., Lacaduv, Cork, 117 (1).
 Hicks, Mrs. Mabel Savell, Argosy Kennels, Glen Druid, Shanhill,
 Co. Dublin, 90, 91, 92, 94, 99, 100, 102, 103, 113, 114, 115,
 149 (8).
 Herrick, Daniel, Bawnatemple, Killinardrish, 111, 112 (1).
 Humphreys, T., 4, Old Clare Street, Limerick, 111, 112 (1).
 Hoare, Miss Cecili V., Castle Boarding Kennels, Carrigrohane, Co.
 Cork, 86, 89, 90, 91 (6).
 Hammond, Mrs. L., Dartrath Kennels, Ballyboghil, Co. Dublin,
 86, 87, 88, 89; 90, 93 (2).
 Hazlett, J. A., 10, Ashburton, Terrace, Cork, 118, 119 (1).
 Hare, E. O., 141, Ballyhooley Road, Dillon's Cross, Cork, 102, 103,
 183 (1).
 Higgins, Mrs. Denis, Arbutus, Magazine Road, Cork, 125, 128 (2).
 Hobbert, Miss E. R., Monte Vista, Dalkey, Co. Dublin, 91, 92,
 187 (1).
 Hawkes, Mrs. S. S., Bride Park, Ovens, Co. Cork, 145, 146, 148,
 149, 150 (4).
 Hutchins, Miss M., Tragarriff, Bantry, Co. Cork, 173, 174, 175,
 176, 185, 187 (4).
 Hosford, Mrs. Albert E., Overton, Douglas Road, Cork, 152, 153,
 154 (1).

I

- Irvine, Miss E. L., Royal Bank, Duggan Place, Rathmines, Dublin,
 142 (1).

J

- Johnstone, Miss A. Hope, Rock Lodge, Trim, Co. Meath, 106, 107,
 108, 111, 112, 113, 114 (4).

K

- Kelleher, Miss Mona, Rockboun House, Inniscarra, Co. Cork,
 6, 7, 8, 9, 10 (2).
 Kerr, Frederick L., Provincial Bank of Ireland, Kilkee, Co. Clare,
 32, 33 (1).
 Kelly, Robert Leslie, 4, Laurelwood, Douglas Road, Cork, 70, 71,
 72, 73 (2).

L

- Linehan, William, 44, Old Market Place, Cork, 30 (1).
 Lawton, Arthur, 59, Dublin Street, Cork, 6 (1).
 Latchford, F. H., Castlemorris, Tralee, 17, 18 (1).
 Lindsay, Wm. J., Dublin Road, Roscrea, 56, 66, 67, 182 (3 and litter)
 Lepp, Mrs. Amy C., Knocknahilan, Sidney Park, 68, 69 (1).
 Lynch, J., 12, Goldsmiths' Avenue, Cork, 123 (1).
 Lauder, Mr. C. M., 26 Parnell Road, Harold's Cross, Dublin, 107,
 108, 109 110 (1).
 Leupold, Mrs. May, 6a Patrick Street, Cork, 89, 90 (1).
 Leigh, Mrs. Dorothy G., Washerton, Warwick, England, 87, 88,
 90, 91, 92 (2).
 Linehan, T. P., Mrs. E., and Miss S., Marina Kennels, 38, Pope's
 Quay, Cork, 107, 108, 109, 183 (1).
 Loton, Miss Maud, 14, Upper Mount Street, Dublin, 179, 180,
 181 (1).
 Lane, Miss Dorothy, 7, King's Square, Cobh, Co. Cork, 163 (1).
 Loton, Miss Florence, 14, Upper Mount Street, Dublin, 167, 168,
 169, 170, 171 (2).

M

- Montgomery, Mrs. Marie B., Farmhill, Carrickfergus, N. Ireland
 30, 31, 32, 33, 34, 134, 135, 136, 137, 138, 139 (8).
 Meagher, Mis Mary, Mirmar, Myrtleville, Crosshaven, 6, 7 (1).
 Mannix, Paul, Main Street, Doneraile, 55, 56 (1).
 Meade, Miss L. H., Ballymartle, Ballinhassig, Co. Cork, 68 (1).
 Mandeville, Francis, Anner Castle, Clonmel, 80, 81, 82, 83 (1).
 Michael Desmond, 14, Rutland Street, Cork, 111, 112 (1).
 Mahon, Miss Noreen, Kilcullen, Glasheen Road, Cork, 101, 102 (1).
 Mulholland, Thomas F., Carrigtwohill, Co. Cork, 118, 119, 120 (1).
 Mooney, Miss K., 10, Elgin Road, Ballsbridge, Dublin, 125, 126,
 128 (2).
 Muldoon, S., Castle Avenue, Thurles, 182 (Litter).
 Malone, P. L., Westpark, Sutton, Co. Dublin, 134, 135, 136, 137,
 138 (1).

Mc

- McUlloch, Miss M. E., Oatlands, Kinsale, Co. Cork, 55, 60, 62, 63,
 64, 186 (2).
 McCarthy, George, Castle Farm, Monkstown, Co. Cork, 7, 8. (1)
 MacCarthy, Dan, 64, Pearse Street, Macroom, Co. Cork, 36 (1).

- McCausland, Wm., Melfort, Knock, Belfast, 54, 55, 58, 59, 62, 63, 64, 184 (2).
 McNamara, P. J., Newton House, Naas, Co. Kildare, 47, 48, 49, 50, 51, 52 (2).
 McVeagh, Mrs. Thelma, Kilshannig, Rathcormac, Co. Cork, 30, 189 (1).
 McGrath, John, 1, Goulding's Cottages, Dillon's Cross, Cork, 97, 98, 99, 183 (1).
 MacLean, Mrs. Kay, Kinnitty, Carrickmines, Co. Dublin, 89, 91, 92, 88, 85. (4).
 McInnes, Alex, 3, Wilton Terrace, Dublin, 157, 158, 159 (1).

N

- Neff, E., Rosenheim, South Douglas Road, Cork, 7 (1).
 Nagle, Bernard James, 10, Ring Street, Inchicore, Dublin, 167, 168 (1).

O

- Otten, Capt. H. A., Fort Carlisle, Whitegate, Co. Cork, 40, 41 (1).
 O'Keeffe, Miss Gerry, Glandore House, Blackrock, Co. Cork, 47 (1).
 O'Donovan, Patrick, 4, Patrick St., Clonakilty, Co. Cork, 8, 9 (1).
 O'Sullivan, Miss Rose, St. Clare House, St. Clare's Avenue, Cork, 7 (1).
 O'Driscoll, D. J., West Gate, Carrick-on-Suir, 46, 47, 48, 49, 50 (2).
 O'Connor, Mrs. J., 6, Camden Place, Cork, 87, 88 (1).
 O'Mahony, Denis, 18, Barrett's Buildings, Cork, 117, 118, 183 (1).
 O'Regan, John, P.C., Donoughmore P. O., Cork, 117 (1).
 O'Toole, Michael, 24, Sarsfield Street, Thurles, Co. Tipperary, 112, 113 (1).
 O'Brien, David, Harbour View, Kilbrittain, Co. Cork, 117, 118 (1).
 O'Regan, Daniel, 58, Fr. Mathew Road, Turner's Cross, Cork, 117, 118 (1).
 O'Hegarty, S., 1, Rocklawn Terrace, Douglas Road, Cork, 88 (1).
 O'Callaghan, Joseph, 35, Evergreen Buildings, Cork, 69, 72 (1).
 O'Dwyer, Eamonn, Kingstonville, Ballinteer, Dundrum, Co. Dublin, 124, 128 (2).
 O'Donovan, Patrick, 10, Clayton Terrace, Chapelizod, Dublin, 126 (1).
 Oliver, Miss Kathleen Deane, Monte Vista, Dalkey, Co. Dublin, 90 (1).
 O'Reilly, Mrs. A. E. Thomas, 11, Sorrento, St. Christopher's Walk, Montenotte, Cork, 168, 169
 O'Brien, John, 7, Margaret Street, Cork, 136, 183 (1).
 O'Brien, Miss Minnie, Kilfiera, Newtown, Waterford, 178, 185 (1).
 J. J. O'Mahony, M.B., Braeside, Glenbrook, Passage West, Co. Cork, 151, 152, 153, 154, 155 (2).
 O'Sullivan, Miss Mary, Carrigaline, Co. Cork, 163, 164, 165 (1).
 O'Callaghan, Miss May, 4, Pier Terrace, Castle Road, Blackrock, Cork, 167, 168 (2).

P

- Penney, Rev. H. R., Kilcornan Rectory, Pallaskenny, Co. Limerick, 66 (1).
 Purdon, E. F., Mallow Club, Mallow, Co. Cork, 47, 48, 49 (1).
 Price, Cyril R., 41, Richmond Hill, Cork, 10 (1).
 Parker, Mrs. C., Talavera, Baldoye, Co. Dublin, 60, 62, 63, 64 (1).
 Pike, Mrs. E. M., Whiteville Kennels, Bert Lanes, Davyhulme, Manchester, 8, 9, 11, 12, 13 (2).
 Peare, Mrs. J., Landscape, Hartland's Avenue, The Lough, Cork, 87, 88 (1).
 Place, Miss D. M., Rosemount, New Ross, Co. Wexford, 78 (1).
 Plant, Wm., Suncroft, North Circular Road, Limerick, 94, 97, 98, 99 (1).
 Poer, Miss Patricia de la, Gurteen le Poer, Kilsheelan, 70, 72, 69, 65 (2).
 Power, Edward, Crumlin House, Crumlin, Co. Dublin, 129 (1).
 Pearce, Mrs. M., Rathmore, Kinsale, Co. Cork, 61, 69, 71, 72 (3).
 Pearson, Mrs. M., 49, Cherryfield Avenue, Ranelagh, Dublin, 85, 86, 89, 90, 91, 92 (3).
 Paton, Miss E. M., The Hydro, Kilmacohn, Renfrewshire, 159, 178, 179, 180, 181 (2).
 Paget, Miss M., Hillville, Cloghane, Castlegregory, Co. Kerry, 178, 184 (1).
 Pomeroy, Miss Margaret, Willowbrook, Millstreet, Co. Cork, 178, 185 (1).
 Peard, Miss Delphine, Ashtown House, Castleknock, Co. Dublin, 151, 152, 153, 154 (2).
 Paten, Miss Helen, Bellevue, Tivoli, Cork, 85, 86, 92, 182 (3 Dogs, 1 Litter).

R

- Rockett, James J., Riversdale, Hanover, Carlow, 46, 47 (1).
 Renouf, Mrs. N., St. Philomena's, Tivoli, 11 (1).
 Richardson, Norman, 17, Sligo Street, Salford, Lancashire, 8, 9, 11, 12 (2).
 Robinson, Miss Ivey M. G., Terrace Hill, Shaw's Bridge, Belfast, 55, 57, 58, 59, 186 (1).
 Ryan, W., 28, Parkgate Street, Dublin, 122, 123, 124 (1).
 Riordan, James, 75, Friar's Walk, Cork, 117, 118 (1).
 Roberts, Mrs. Eileen, E. Lough Ine House, Skibbereen, Co. Cork, 114, 115, 116, 136, 137, 138 (3).
 Rye, Mrs. Tonson, Ryecourt, Crookstown, Co. Cork, 182 (Litter).
 Reid, Mrs. Henry, Bride Park, Ovens, Co. Cork, 134, 135, 136 (1).
 Redgrave, Miss M., Myrtelsinor, Douglas Road, Cork, 161 (1).

S

- Spiller, J. C., Newcastlewest, 55, 57, 58, 59, 63, 64, 65, 184, 186 (2).
 Sweetnam, R. V., Castleblayney, Co. Monaghan, 35, 36, 37, 38 (1).
 Spillane, Timothy, Gardiner's Hill, Cork, 7 (1).
 Shaw, Miss Mona Lees, O'F. Tang Kennels Warwick Road, Stratford-on-Avon, England, 66, 67 (1).
 Shaw, Miss Madge, Highcliffe, Connaught Avenue Cork, 94, 96, 97 (1).
 Scannell, P. J., 11, Annmont, Cork, 118 (1).
 Smyth, Miss Ethel G. E., Newtown, Drogheda, 94, 95, 100, 101, 103, 104 (3).
 Sheehan, John, Awbeg Kennels, Doneraile, Co. Cork, 95, 97, 98, 99, 100, 101, 102, 108, 109, 110, 112, 113, 114, 115 (4).
 Saunders, Wm. Carroll, 402, Ravenhill Road, Belfast, 109, 110, 112, 113, 114, 115, 116 (4).

T

- Tarrant, Dr. H. S., Charliston, Cove, Co. Cork, 77, 78 (1).
 Tattan, Mr. P. J., 34, Main Street, Midleton, 74 (1).
 Tattan, Mrs. P. J., 34, Main Street, Midleton, 86, 87, 88 (1).
 Taylor, Thomas, Lower Bearforest, Mallow, Co. Cork, 83 (1).
 Tate, Miss Lilian, 2, Magdala Terrace, Gardiner's Hill, Cork, 95, 100 (1).
 Twomey, Miss Kathleen, 1, Clarence Place, St. Luke's, Cork, 134, 135 (1).
 Townsend, Mrs. Geraldine, Woodside, Cobh, 151, 152, 153 (1).

W

- Winder, Miss Emily L. S., Reenadkeena, Church Cross, Skibbereen, Co. Cork, 54, 55, 56, 57, 58, 59, 65, 187 (2).
 Ware, W. T., Beecher Street, Mallow, 57, 63, 64, 184, 186 (2).
 Worrall, Miss Lorna, Kilshannig, Rathcormac, Co. Cork, 181, 185 (1).
 Wharton, Mrs. Esther, The Cottage, Belvelly, Cobh, 178, 185 (1).
 Whitfield, Mrs. V., Modreeny, Cloughjordan, Co. Tipperary, 141, 142, 143, 144 (2).
 West, Mrs. E., 10, York Avenue, Rathmines, Dublin, 141, 142, 143 (1).
 Walsh, Miss Elsie, Castle Dodd, Charleville, 140, 141, 143 (1).
 Warren, Miss B. L. M., 1, Anne Street, Clonmel, 151, 152 (1).
 Weldon, P., 2, Golden Villas, Commons Road, Cork, 169, 170 (1).

Exhibitors in South and West Industrial Halls and Machinery Park.

SOUTH AND WEST.

- 1—**NATIONAL COUNCIL FOR THE BLIND, CORK BRANCH, Public Health Office, 19, Parnell Place, Cork.**
Arts and Crafts and General Work done by Blind.
- 2—**ARTS AND CRAFTS AND COOKERY EXHIBITS.**
- 3—**MRS. R. E. SOLLY-FLOOD, F.R.H.S., Coolmore Nursery Gardens Thomastown, Co. Kilkenny.**
Herbaceous and other Plants, Garden Sundries and Equipment, Landscape, Photographs Plans, Models, etc.
- 4—**MARJORY SWAIN, Argosy Studio, 22, Patrick Street.**
Craft Work and Embroidery to include Leather Work, Pewter, Jewellery, etc.
- 5—**ROBERTSON, LEDLIE, FERGUSON & CO., LTD., Munster Arcade, Cork.**
Furniture.
- 6—**CO. CORK VOCATIONAL COMMITTEE.**
Display of Students' Work.
- 7—**M. ROWAN & CO., 51/2, Capel Street, Dublin.**
"Ceresan", Bayer's Dry Powder Dressing for Wheat, Oats, Barley.
- 8—**NITRATE CORPORATION OF CHILE, LTD., Friars House, New Broad Street, London, E.C.2.**
Chilean Nitrate of Soda. Samples of this Natural Nitrogen Fertiliser. Specimens of farm and market garden produce grown with Chilean Nitrate of Soda. Free distribution of advisory literature.
- 9—**THE CORK IRON AND HARDWARE CO., LTD., 15/16, North Main Street, Cork.**
Hardware.

10—**CARRIGALINE POTTERY CO., LTD., Carrigaline.**

Pottery Articles (Teapots, Art Ware Souveniirs) made by Irish Labour from Irish Clay.

11—**JOHN POWER & SONS, John's Lane Distillery, Dublin.**12—**CORK CABINET AND HARDWARE SUPPLIES, 10, Lavitt's Quay, Cork.**

Hardwoods, Plywoods, Mouldings, Turnings, Stairs, and Polishes,

13—**BEAMISH & CRAWFORD, LTD., South Main Street, Cork.**

Stouts and Minerals.

14—**IMPERIAL CHEMICAL INDUSTRIES, LTD., 12, Dawson Street Dublin.**

Fertilisers, Pest Control Products, Sporting Ammunition, Copper Tubes, Soda Crystals, Paints, Lacquers, Varnishes, "Pioneer" Plaster, etc., etc.

15—**THE IRISH TIMES, Ltd., Dublin.**

Newspaper Publications.

16—**OSMOND & SON (DUBLIN), Ltd., 8-13, Little Ship Street, Dublin.**

Complete range of World Famous Osmond products, manufactured in Dublin including Osmond's "Viper" Sheep Dips, Disinfectants, Horticultural Sprays and Dressings, Warble Fly Powders, Animal Medicines, Ointments, Dressings, etc. Cattle Shampoo, Fly Sprays, Blood Salts and Conditioners for all Stock, etc., etc.

17—**T. E. JACOB & CO., Ltd., 5, Father Mathew Quay, Cork.**

Jacob's Pig Meal, Loco Lac Calf food, Linseed Cake Meal and Nutted Linseed Cake, Crushed Flaxseed, Maize Meal Admixture and other Feeding Stuffs.

18—**CHARLES NOLAN & SONS, Ltd., Devonshire Street, West Cork.**

Spring Interior Mattresses.

19—**FARMERS GAZETTE, 179, Pearse Street, Dublin.**

"The Farmers' Gazette," "Irish Radio News," The Red Guide, Cattle Ready Reckoner. A large selection of Agricultural Veterinary and Poultry Publications. Subscription and advertisements received.

20—**UNITED POTASH COMPANY (I.F.S.), Ltd., 16/17, College, Green, Dublin, C.1.**

Exhibits of the chief Minerals and Crude Salts from the Potash Mines. Specimens of the chief Potash Manures used in Agriculture, including Kainit 14% XX Kainit 20%, Potash Manure salt 30%, Muriate of Potash and Sulphate of Potash. Photographs of results of experiments on the manuring of Oats, Wheat, Barley, Hay, Pasture, Potatoes, Mangolds, Turnips, Sugar Beet, Tobacco and Flax. The following Pamphlets and Leaflets are presented gratis:—(a) "Manuring Sugar Beet," (b) "The Use of Potash on Potatoes," (c) "What Farmers should know about 30% Potash Salt," (d) "Where you score by using 30% Potash Salt," (e) "Manuring of Tobacco," (f) "Manuring of Fruit."

21—**MacLYSAGHT'S NURSERIES, Hazelwood, Mallow, Co. Cork. Nursery.**22—**McMULLANS (CALOR GAS) 1937, Ltd., 28, Upper O'Connell Street, Dublin.**

On the above Stand which is near the Main Entrance, Messrs. McMullans (Calor Gas) 1937, Ltd., exhibit an entirely new portable Gas called "Calor Gas" which will give exactly the same results as ordinary Coal Gas. This Gas is a boon to outlying districts, and an invaluable convenience to houses, etc., and is also extremely useful on caravan, yachting or camping holidays. The Gas is supplied in Containers which are on exhibit. Demonstrations will be given on request and the many uses of the Gas explained. Various appliances for use with the Gas are also tastefully exhibited on the Stand.

23—**MESSRS. ARTHUR GUINNESS, SON & CO., Ltd., St. James's Gate, Dublin.**

Guinness Yeast Extract. At Stand 23 demonstrations will be given of the uses of the new Guinness Yeast Extract.

The product is known as GYE—a name derived from the initial letters of its full title. Its greatest value as a food lies in the fact that it supplies lavish quantities of the vitamin of the B group.

The Guinness Yeast Extract is intended for the flavouring of Soups, Stews, Gravies, etc. It also makes most sustaining and pleasant hot drinks and sandwiches.

These latter will be distributed at the Stands for the refreshment of visitors.

GYE is now distributed and advertised throughout the whole of Ireland. Bottles range in price from 3d. for the baby bottle up to 5/- for the pound jar.

- 24—**ELECTRICITY SUPPLY BOARD**, Oliver Plunkett St., Cork.
- 25—**A. MAYNE**, Chemist, Pembroke Street, Cork.
- 26—**J. ATKINS & CO.**, South Mall, Cork.
- 27—**J MANDELBERG & CO. (IRELAND)**, Ltd., 42, Drury Street, Dublin.
Valstar and Foxrock Raincoats, Mandelberg Waterproofs and Sports Wear, Superior Cloths only used. Riding Coats a Speciality. All Garments on this Stand are manufactured under ideal conditions in Dublin and are obtainable throughout Ireland. Directors:—W. J. Costelloe (Managing Director), Sean Hyde, M.R.C.V.S.I., Denis Barrett, P.C., T. J. Cragg.
- 28—**SUTTONS Ltd.**, 1 South Mall, Cork.
Hardware, Seeds, Coal, etc.
- 29—**DIABOLO SEPARATORS (IRELAND)**, Ltd., 16, 17, 18, Hawkin Street, Dublin.
Diabolo Separators, Diabolo Steam Cookers.
- 30—**CORK DISTILLERIES CO.**, Ltd., Cork.
"Paddy."
- 31—**HOWARD BROS.**, Bellmount Mills, Crookstown, Co. Cork.
Oneway Flour and Cattle Feeding Stuffs, etc.
- 32—**ROBERT SCOTT & CO.**, Ltd., St. Patrick's Quay, Cork.
- 33—**J. W. McMULLEN & SONS**, Ltd., Marina Mills, Victoria Quay, Cork.
"Golden Hen" Poultry Foods.
- 34—**ELVERYS**, Patrick Street, Cork.
Sports Goods.
- 35—**BRADLEY'S DAIRIES**, 82, North Main Street, Cork.
Ice Cream and Milk and Butter Stall, and General Dairy Produce.
- 36—**CORK MUNICIPAL SCHOOL OF ART AND TECHNICAL INSTITUTE.**

- 37—**CORK GAS CONSUMERS COMPANY**, 72 South Mall.
Gas Apparatus.
- 38—**CORK FARMERS' UNION ABATTOIR AND MARKETING**, Ltd., Anglesea Street, Cork.
- 39—**WOMEN'S INDUSTRIAL DEVELOPMENT ASSOCIATION**, 83, Grand Parade, Cork.
- 40—**THE IRISH COUNTRY WOMEN'S ASSOCIATION.**

LEE HALL

- 41—**ELECTRICITY SUPPLY BOARD**, Albart Road, Cork.
- 42—**J & W. A. O'BRIEN**, 39, MacCurtain Street, Cork and Branchos.
Confectionery, including Ice Cream and Cordials, Own manufacture for Display and Sale off Stand.
- 43—**LAMB BROS. (DUBLIN)**, Ltd., Inchicore.
"Fruitfield" Jams and Marmalades, canned and Bottled Fruits.
- 44—**MITCHELSTOWN CO-OPERATIVE AGRICULTURAL SOCIETY Ltd.**, Mitchelstown, Co. Cork.
Cheese—"Galtee", "Whitethorn" and "Three Counties."
- 45—**EAGLE PRINTING WORKS**, Ltd., 90, South Mall, Cork.
Stationery, Cardboard Boxes, Palying Cards and Show Cards.
- 46—**JOHN PLAYER & SONS**, Tobacco Factory, Dnblin, N.W.3.
Display of goods manufactured at the Factory at Botanic Road, Dublin, including—Player's Medium Navy Cut Cigarettes, Weights, Drumhead, No. 3 Virginia, Bachelor, Gilt Edge, Plain and Filter Tips, Gold Leaf Navy Cut and Churchman's No. 1 Virginia Cigarettes, also Player's well known Pipe Tobaccos, Navy Mixtures and Navy Cut Tobaccos in various Strengths, No Name and Digger Plug, Cut Plug and Flake.
- 47—**PUNCH & CO.**, Academy Street, Cork.
- 48—**KELLY & SHIEL**, Ltd., 43, Fleet Street, Dublin.
Radio Receivers and Electrical Goods.

- 49—"IRISH INDEPENDENT," Independent House, 90, Middle Abbey Street, Dublin.
Display of Newspaper Materials, Photos, etc.
- 50—ALPINE NURSERY, Ballawley Park, Dundrum, Co. Dublin.
Flowering Rock Garden Plants.
- 51—EDWARD O'KEEFE, Ltd., Mill Street, Dublin.
Feeding Stuffs (Cattle).
- 52—ROBERT DAY & SONS, Patrick Street, Cork.
Harness, Saddlery, Trunks, Cases, Sports Goods, Fishing Tackle, etc.
- 53—EDWARD RYAN & CO., Ltd., Pope's Quay, Cork.
Exhibit of our own Manufacture, Soaps, Soap Powders, Candles, etc.
- 54—THE HOUSE OF DWYER, Cork.
Footwear, Hosiery, Clothing.
- 55—WM. EGAN & SONS, Ltd., 31 and 32 Patrick Street, Cork.
Church Plate and Silver Ware.
- 56—PYE, (IRELAND) LIMITED, 10, Temple Lane, Dublin.
Radio receivers and Petrol driven Electric Plant.
- 57—W. & H. GOULDING, Ltd., The Glen, Cork.
Fertilisers.
- 58—CROSS'S GARAGE, Ltd., South Mall, Cork.
"Frigidaire" Refrigerators.
- 59—FRANCIS J. MOCKLER, 43-44, Grand Parade, Cork.
Furs and Gloves.
- 60—CORK CHEMICAL & DRUG CO., Ltd., 4, Cook Street, Cork.
Paints and Varnishes, Brushes, Veterinary Medicines.
- 61—OGILVIE & MOORE, Ltd., Parnell Place, Cork.
Jams, Marmalades, Jellies, Sweets and Table Jellies.
- 62—HENRY FORD & SON, Ltd., Cork.
Exhibition of Irish Built Ford Cars.

TRANSIT LTD.

Main  Dealers

SHOWROOMS—29 MacCURTAIN STREET.

GARAGE & WORKSHOPS—10 UNION QUAY.

TELEGRAMS—"TRANSIT, CORK."

TELEPHONE—CORK 295

FORD CARS

POPULAR 8 H.P.

*Saloon, Single Entrance	£140
Saloon, Double Entrance	£150
Saloon, Double Entrance De Luxe (S Roof)	£165
Leather Upholstery	£6 extra.	Sliding Roof	£5 extra.

10 H.P. DE LUXE

*Saloon, Single Entrance	£190
*Saloon, Double Entrance	£200
Touring (with leather)	£186
*Leather Upholstery	£6 extra.	*Sliding Roof	£6 extra.

V 8

Fordor de Luxe (108 $\frac{1}{2}$ " wheelbase, 22 H.P.)	£230
Fordor de Luxe (112" " 22 H.P.)	£230
Fordor de Luxe (112" " 30 H.P.)	£240
Touring Fordor de Luxe (112" " 22 H.P.)	£240
Touring Fordor de Luxe (112" " 30 H.P.)	£250
Leather Upholstery	£6 extra		

COMMERCIAL VEHICLES

5 Cwt. Model Y Chassis	£100
5 Cwt. Model Y Van	£130
8 Cylinder 112" Chassis (with front end 22 H.P.)	£150
30 Cwt. 131" 8 Cylinder Truck (single rears)	£230
Double Duty 131" 8 Cylinder Truck (Tax £30)	£235
Double Duty 157" 8 Cylinder Truck (Tax £30)	£245
118" Forward Control 8 Cylinder Truck (Tax £30)	£265
3 Ton 157" 8 Cylinder Chassis and Cab (Tax £45)	£260

All prices subject to alteration without notice. Hire purchase arranged on any vehicle.

POSTAL BUTTER BOXES
and
BUTTER CARTONS

BOXES
of every description

**Creamery Books, Pass Cards,
Vegetable Parchment,**

QUOTATIONS FREE.

—♦♦—
Manufactured by

Eagle Printing Works,
LIMITED.
South Mall, Cork.

MACHINERY PARK

63—**BRADLEY'S DAIRIES.**

64—**THOMAS GROSSIE & CO., Ltd., Patrick Street, Cork.**
"Cork Daily Examiner," "Cork Weekly Examiner," "Cork Evening Echo."

65—**LUCEY AND O'CONNELL, Ltd., Mulgrave Road, Cork.**
Complete collection of Farming Implements and Machinery, etc

66—**W. F. POOLE & CO., Ltd., Westland Row, Dublin.**
Morris Commercial Vehicles.

67—**WM. McBRIDE & SONS, Ltd., Merchant's Quay, Cork.**
Traction Engine and Marshall Finishing Threshing Machine.
1 Fordson Tractor and Garvie Finishing Threshing Machine,
Massey Harris and Albion Binders, Mowers and Reapers,
Wheel Rakes, Swarth Turners, Tumbling Rakes, McBride
Patent Thistle Cutter and Simplex Drill Cleaner, Assortment
of Ploughs, Spring-tooth and Zig Zag Harrows, Massey-Harris
Hammer Mill, Assortment of Root Cutters, Grinding Mills,
Oil Engines, Cockshutt Tractor Plough, etc.

68—**J. ATKINS & CO., Ltd., 3, Patrick's Quay, Cork.**
Agricultural Machinery, Implements, etc.

69—**McKENZIE'S, Camden Quay, Cork.**
Agricultural Machinery.

70—**WEXFORD ENGINEERING CO., Star Iron Works, Wexford.**
Collection of Agricultural Exhibits.

71—**MESSRS. MCKENZIE'S, Camden Quay, Cork.**
Collection of Agricultural Machinery.

72—**INTERNATIONAL HARVESTER COMPANY OF GREAT
BRITAIN, Ltd.,**

11, South Leinster Street, Dublin.

International Model C40—4 ton Chassis fitted with drop-sided Lorry Body. International Model C30 3 ton Chassis fitted, with drop-sided Lorry Body. International Model C20—2 ton Chassis, fitted with drop-sided lorry body.

73—ROBERT SCOTT & CO., Ltd., St. Patrick's Quay, Cork.

Farm Implements and Iron Work.

74—HENRY FORD & SON, Ltd., Cork.

Exhibition of Irish-Built Ford Cars, Ford and Fordson Trucks, Ford Vans, Fordson Tractors—Industrial and Agricultural.

75—MESSRS. GASCOIGNE'S (IRELAND) Ltd., 6, Lower Ormond Quay, Dublin.

Gascoigne Auto-Recorder, Auto-Releaser and Bucket Type Milking Plants.

76—JOHNSON & PERROTT, Ltd., Nelson Place, Cork.

8-Cwt. Bedford Vans, 12-Cwt. Bedford Vans, 2-Ton Bedford Lorries, 3-Ton Bedford Lorries.

77—JOHN McCULLOCH & SONS, Ballyboughal, Co. Dublin.

Lanz Model L Semi-Diesel Agricultural Tractor, 24 H.P., fitted with Dunlop Tyres, Midland Retractable Strokes and 6 Speeds, 2 to 10 miles per hour.

78—THE BANDON STEEL INDUSTRIES, Ltd., Bandon, Co. Cork.

Greenhouse and Steel Windows.

**YOU GET MORE OUT
OF MOTORING
WITH A VAUXHALL**

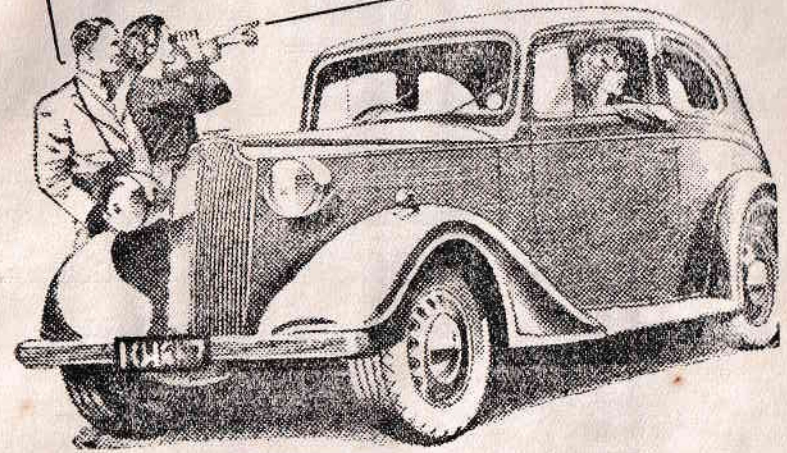

Vauxhall "12" & "14"s

We should be glad to demonstrate the many fine features of the Vauxhall "12" and "14"s. De Luxe Saloon (12 or 14 h.p.), delivered Dublin £298.

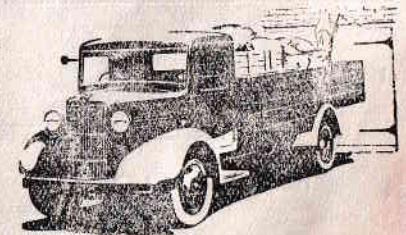

**JOHNSON
AND
PERROTT
LTD.**

NELSON PLACE, CORK.

BEDFORD VANS & TRUCKS
You can always rely on a Bedford
Write for details. Chassis prices,
delivered Dublin from £158.

RUSSELL & SON, Ltd.

Princes Street, Cork.

PURVEYORS of PURE FOODS

Hams.	Bacon.	Butter.
Cheese.	Cream.	Poultry.
Sausages.	Puddings.	Tripe.
Cakes.	Biscuits.	Confectionery.
Fruit.	Flowers.	Vegetables.
Fresh Fish—Ice.		

VISIT OUR EXTENDED RESTAURANT BEFORE AND AFTER THE SHOW.

WE ARE BUYERS OF—

TABLE POULTRY AND EGGS,
FRUITS, FLOWERS AND VEGETABLES,
SALMON AND TROUT,
GOOD PRICES PAID FOR FARM AND GARDEN,
PRODUCE OF HIGH QUALITY.

PIG FEEDERS

USE

Love's Balanced Ration

FOR THESE RESULTS

More Growth with less food consumption
Sows more prolific and better mothers
Healthier Pigs - Lower Mortality
Firmest and best proportioned carcasses
No possible risk of taint

SOLE MANUFACTURERS—

E. LOVE & SON

14 MERCHANTS' QUAY

CORK

ISEMENTS

S LIMITED

HING SUPPLIED FOR

AND GARDEN

SEEDS, MANURES, ETC.,
FEEDING STUFFS,
HARDWARE, CEMENT, SALT, ETC.

COALS

CATALOGUES AND QUOTATIONS ON APPLICATION

SUTOL

COOKED FOOD
GUARANTEED NO OIL EXTRACTED

TAITTEAN

BRAND

BROWN FLOUR AND ROLLED OATS

MANUFACTURED AT

SUTTONS' MILLS, CORK

Suttons Limited, Cork

AND BRANCHES.