

Cuallac̄t Feipmeoipeac̄ta na Muman  
Munster Agricultural Society

SUMMER SHOW  
and  
Industrial Exhibition

At SHOWGROUNDS, CORK  
28TH & 29TH JUNE, 1938

*Official Catalogue*

1/-

CORK  
Eagle Printing Works, Ltd., South Mall,  
1938.

# Cork Prizewinners!

O'Connell's Rings 

& "Fairway" Watches ==



Highly Commended  
for DESIGN,  
QUALITY,  
and VALUE

Rings — £2 to £60 each  
"Fairway" Watches £1 to £10

Most Modern Stocks, chosen with infinite care  
marked at Keenest City Prices. Inspection invited

Expert in DIAMONDS & PRECIOUS STONES

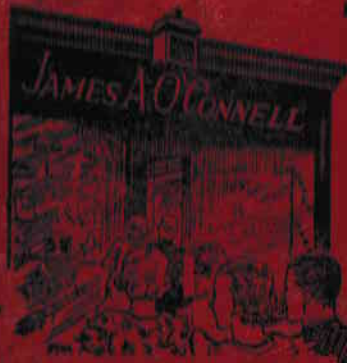

More and more people realize that "THE JEWEL CASKET" can offer High-grade Diamond Rings, "Fairway" Watches, Sterling Silver, Silver Plate, Cut Glass, Art China, Cups, Prizes, Medals, etc., at Prices that save money on every purchase

All orders under personal supervision  
Catalogues free on request

PRIVATE ROOMS  
FOR SELECTION

Noted for Choice Wedding Gifts  
"St. Anne" Wedding Rings  
Clocks for every room  
Church Plates



**THE JEWEL CASKET**  
52 · OLIVER PLUNKET STREET · CORK ·

One Minute from Patrick Street.

SPECIAL WATCH REPAIR SERVICE

Advertisements

## LUCEY & O'CONNELL, Ltd.

Farm Supply Specialists — CORK

Farm Seeds - { Highest Quality Only direct from Specially Selected Growers.

Manures - { Gouldings' Cork Made Manures for All Crops. Direct Importers of Basic Slag, Nitrate of Soda, Sulphate of Ammonia, Kainit, Gafsa Phosphate, etc.

Implements - { "Pierce's," and "Deering," Ploughs Harrows, Land Rollers, Corn Drills, Mowers, Reapers, Binders, Swath Turners, Rakes, Separators, Churns Food Preparing Machinery, etc.

Cattle and Pig Foods, Etc. { Pearson's "Pure" Linseed Cakes and Meals, Cotton, Palm Nut and Earth Nut Cakes and Meals, Plate Maize Meal (own grinding), Cork Made Flour, Bran, "Parata," Dairy and Pig Meals, etc.

Spare Parts and Repairs { Stocked for every Implement we sell Repairs efficiently and promptly executed.

Leading Features { GOOD VALUE, GOOD SERVICE, COURTESY

LARGE STOCKS — PROMPT DELIVERIES  
ENQUIRIES GHEERFULLY ANSWERED.

## LUCEY & O'CONNELL, LTD.

OFFICES and SHOWROOMS:

9 MULGRAVE ROAD, CORK.

STORES and WAREHOUSES at—

11, MULGRAVE ROAD; LOWER DOMINICK STREET; 9, 16 and 13,  
JOHN STREET and KNAPP'S SQUARE (Camden Quay)  
PINE STREET, CARROLL'S QUAY.

# MATTHEWS

ACADEMY STREET,  
CORK

Phone 787

LEATHER MERCHANT  
and BOOT REPAIRER

GLOVING and FANCY LEATHERS

Special One Day Service for Boot Repairs

*If You are Interested in*

**ROSES**  
**FLOWERING SHRUBS**  
ETC.

VISIT

**Mac LYSAGHTS' STAND**

Beside Main Entrance Gate

# CONCLUSIVE

Conclusive proof of the Stores' Unequalled Values is the huge number of Cash Shoppers who avail of our Half Profit Prices daily



SPRING INTERIOR MATTRESSES with filling over springs of Curled Hair and Artificial Silkwool

SINGLE SIZE 57/6      DOUBLE SIZE 65/-

SUPERIOR QUALITY with Double Coil Springs and Patent Ventilators

SINGLE SIZE 77/6      DOUBLE SIZE 92/6

SPRING BASES specially recommended for use under Spring Interior Mattresses

SINGLE SIZE 25/-      DOUBLE SIZE 39/6

HAIR MATTRESSES converted into Spring Interior Mattresses. Prices from

SINGLE SIZE 40/-      DOUBLE SIZE 50/-

**ROCHES STORES LTD.**  
**CASH ONLY**      **HALF PROFITS**  
**CORK**

And at HENRY STREET, DUBLIN.

AUCTIONEERS.

**W. MARSH & SONS,**  
**CORK.**

*CATTLE SALESMEN*

*WEEKLY SALES*

FAT AND STORE CATTLE EVERY THURSDAY  
DAIRY COWS, SHEEP AND PIGS EVERY SATURDAY

AUCTIONS CONDUCTED IN ANY PART OF THE COUNTRY

Telegrams—"MARSH, AUCTIONEER, CORK." Established 1835

**D. LEAHY**

*Turf Accountant*

\* \* \*

61 Oliver Plunkett Street,  
27 Paul Street, 1 Devonshire Street,

**CORK.**

And Bridge Street, BANDON.

'Phone—1465.

'Grams—"Sport, Cork."

**The Leading**

**Hotel**



**IMPERIAL HOTEL, CORK**



**in the**  
**South of Ireland.**

## *delicious*

Yes, that's what everybody says about Lunham's . . . there are good reasons: The pick of the herds from the richest of Southern Irish Pastures . . . a model factory a well trained staff . . . Regular Government Veterinary Inspection and a very special curing process—all account for the supreme quality and truly delicious flavour of Lunham's.

BUY THE BEST—BUY

# LUNHAM'S BACON and HAMS

Lunham Bros. (Cork) Limited.

TRAVEL BY

## "THE INNISFALLEN WAY" Via CORK and FISHGUARD DIRECT EXPRESS ROUTE BRITISH & IRISH STEAM PACKET COMPANY (1936) LIMITED

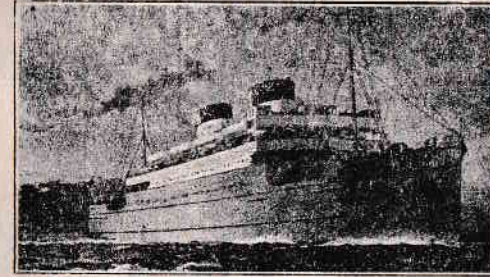

*Magnificently Appointed Twin Screw Motor Vessel  
"INNISFALLEN." 3,250 Tons, 18 Knots.*

### The Vessels of this Company form the important link between Southern Ireland and England and Wales

Their Services are unsurpassed to meet the varying requirements of all sections of the Trading Community, their vessels being designed for expeditious transit while affording the maximum of comfort to passengers and the minimum of handling to livestock, fresh meat, pork and other agricultural produce. Refrigerated chambers on the vessels cater for the conveyance of perishable agricultural produce such as butter, eggs, fresh meat, etc.

### SAILINGS.

#### FROM CORK

To FISHGUARD Mondays, Wednesdays and Fridays, at 6 p.m. connecting with the 3.55 a.m. train from Fishguard to London (Paddington Station).

To LIVERPOOL Tuesdays and Saturdays.

#### TO CORK

From FISHGUARD Tuesdays, Thursdays and Saturdays. Departs immediately on arrival of 5.55 p.m. train from Paddington, due Fishguard midnight. On and from 5th July this train leaves Paddington at 6.55 p.m., and vessel sails from Fishguard 1.0 a.m.

From LIVERPOOL Mondays and Thursdays.

Write for Particulars to Agents:—

### CITY OF CORK STEAM PACKET CO. (1936) LTD.

PENROSE QUAY, CORK.

Telegrams:—"PACKET, CORK."

Telephone No. 1011 (5 lines).

Passenger Booking Office:—112, St. PATRICK STREET, CORK.

Telephone No. 1369.

# PAVILION

## Cork's Outstanding RESTAURANT

Visitors to the "CORK SUMMER SHOW"  
WILL APPRECIATE OUR AMAZING MENU

LOBSTERS SALMON MUSHROOMS ROAST TURKEY  
DUBLIN BAY PRAWNS and ALL SUMMER SALADS

IT MAY BE A FEW YARDS FURTHER—  
BUT IT'S MILES AHEAD ! ! !

### Cork Chemical & Drug Co., Limited

- HARRINGTON'S *Paints, Varnishes, Distemper, Enamels, Stains*
- HARRINGTON'S *Galvanoid Paint for Corrugated Iron*
- HARRINGTON'S *Brushes for Farm and Home*
- HARRINGTON'S *Potato Blight Preventive*
- HARRINGTON'S *Weed Killer*
- HARRINGTON'S *Microl Disinfectant*
- KILOH'S *Sheep Dip*

ALL MADE IN CORK

SEE STAND IN INDUSTRIAL HALL

4 COOK STREET, CORK

THE  
RIGHT NAME



FOR

# STOUT

IS

# BEAMISH



IRISH BARLEY

ONLY USED

WILLIAM MACKESY

Wine and Spirit Merchant

74 OLIVER PLUNKETT STREET  
VINEYARD BAR (Market Lane)  
30 WASHINGTON STREET

RESTAURANT  
OLIVER PLUNKETT  
STREET



★  
PHONE  
625  
★

To Everybody,

For the best Food and Drinks,

W. Mackesy.

CORK SHOW, 1938

Even during Summer  
We must Purchase 'Heat'

For Kitchen, Hot Water and Steam  
Requirements of HOME, FARM and  
DAIRY the cheapest form of heat is  
that from

Screened Coke

IT BURNS SLOWLY and gives out  
more heat per ton than the best coal  
IT IS CLEAN AND SMOKELESS

Write, Call or Phone to

The Gas Works

Telephone No. 96

or THE GAS OFFICES

Telephone Nos. 1109 - 1110

72 SOUTH MALL

FOR PARTICULARS AND PRICES

# The MUNSTER ARCADE

*First-class Drapers and Fashion Experts*

Clerical, Civilian and Military  
TAILORS and OUTFITTERS

Complete House Furnishers.  
Manufacturers and Contractors.

:: *Estimates Free* ::

Robertson, Ledlie, Ferguson & Co., Ltd.

*Telephones—20 and 123*

*Telegrams—"ARCADE, CORK."*

*If you require anything for*

The GARDEN  
or the FARM

You can get it of  
the Best Quality

and at a Moderate  
Price from --

## Alex. Dickson & Sons Ltd.

Hawlmak - 61 Dawson Street, DUBLIN

*Catalogues Free on Request*

# POWER'S



"Three

Swallow"

GUARANTEED

## PURE POT STILL WHISKEY

*And OVER SEVEN YEARS OLD.*

Sold at all the Bars in the Show Yard.

### JOHN POWER & SON, LTD.

JOHN'S LANE DISTILLERY

DUBLIN.



For . . . .

HAMS	BACON	BUTTER
CHEESE	CREAM	POULTRY
SAUSAGES	PUDDINGS	TRIFE
CAKES	BISCUITS	CONFECTIONERY
FRUIT	FLOWERS	VEGETABLES
FRESH FISH & ICE		

Go to

# RUSSELL & SON, LTD.

PRINCE'S STREET, CORK

## PURVEYORS OF PURE FOODS

*We are Buyers of*

TABLE POULTRY and EGGS  
 FRUITS FLOWERS and VEGETABLES  
 SALMON and TROUT  
 GOOD PRICES PAID for FARM and  
 GARDEN PRODUCE of HIGH QUALITY

Visit Our Extended Restaurant before  
and after the Show

# PADDY

*has*

## QUALITY

*Rich & Rare*

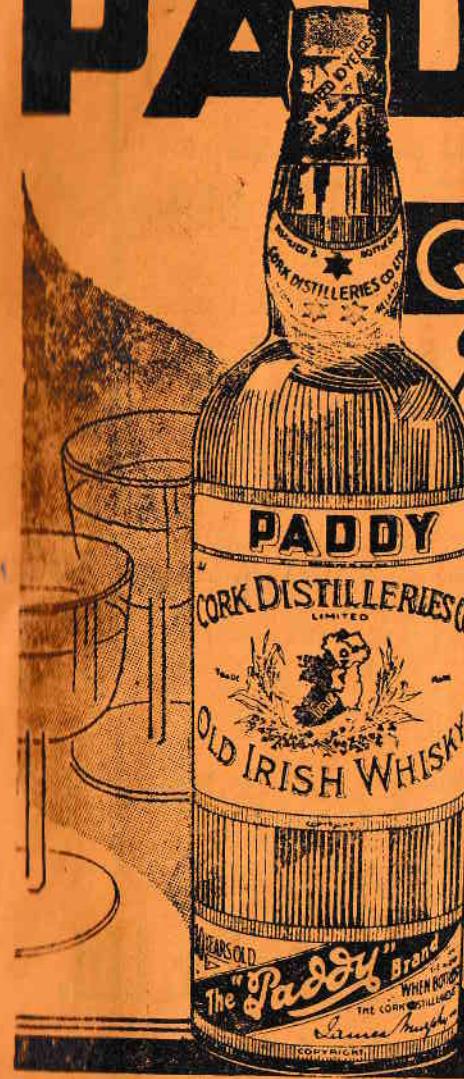

SOLD IN 5 SIZES  
 BABY  
 QUARTER PINT  
 HALF PINT  
 HALF BOTTLE  
 FULL BOTTLE

★  
★ ★

# SUMMER SHOW

It will repay you to visit

## STAND NO. 10

Where you will see the latest designs in

Baths, Lavatory Basins, Sinks,  
Independent Boilers,  
Irish Made Ranges and Grates,  
Tiled Sorrounds & Wood Mantles  
Household Utensils.

IRISH MANUFACTURED

Spades, Shovels, Hay and Manure  
Forks, Scythes, Cart Axles,  
Rainwater Gutters and Pipes,  
Cast and Galvanized.  
Galvanized Buckets, Baths, &c.

Enquiries and Orders attended to at the Stand

'Phone 881 (2 Lines) 'Grams -- "Hardiron, Cork."

THE

## Cork Iron & Hardware Co. Ltd.

15 & 16 North Main St. & Kyrl's St.

CORK.

MUNSTER  
AGRICULTURAL SOCIETY

# Summer Show

1938

OFFICIAL  
CATALOGUE

TUESDAY and WEDNESDAY  
28th and 29th JUNE

Eagle Printing Works, Ltd., South Mall, Cork.

# Officers of the Society.

## GENERAL COMMITTEE, 1938-39.

E. J. CLARKE, President.

### Vice-Presidents.

CAPT. T. A. CLARKE.	A. H. MOORE.
N. HAYES.	A. MORRISON.
T. O'SULLIVAN.	ALD. W. DESMOND.

### Members Elected in 1934.

DANIEL CRONIN.	P. J. GOOD.
R. H. DRING.	MICHAEL RYAN.

### Members Elected in 1935.

E. J. CUSSEN.	P. J. O'CONNELL.
JAS. DALY, M.R.C.V.S.	J. O'REGAN.
J. LEHANE.	H. TWOMEY.
A. MULLINS.	E. WALL.

### Members Elected in 1937.

WM. BIRD.	M. D. HOSFORD.
C. V. GOOD.	T. O'BRIEN.
F. G. HAYES.	T. J. SPILLANE.
J. HENDERSON.	D. J. WALSH.

### Members Elected in 1938.

P. COAKLEY.	MISS G. MONTGOMERY.
L. DOBBIN, JUN.	S. MURPHY.
A. H. GOOD, M.A.	J. O'CALLAGHAN.
MISS M. E. GUBBINS.	J. B. ROBERTS.
P. J. HALLIDEN.	J. D. SHEEDY.
C. A. LOVE, M. F. H.	M. TWOMEY, P.C.

(Representing the Faculty of Dairy Science, University College, Cork.)  
PROFESSOR C. BOYLE, M.A., B.Sc.

N. FITZGERALD	...	(Representing	Co. Waterford)
L. M. HARRIS	...	(	Co. Limerick)
THE MCGILLYCUDDY	...	(	Co. Kerry)
E. MacLYSAGHT	...	(	Co. Clare)
MRS. Wm. BAGWELL	...	(	Co. Tipperary)

### Hon. Secretary.

A. MORRISON.

### Secretary.

J. BYRNE, 21, COOK STREET, CORK.

## SHOW COMMITTEE.

1938-39

E. J. CLARKE, President.

T. O'SULLIVAN,	A. H. MOORE.
JAMES DALY, M.R.C.V.S.	ALD. WM. DESMOND,
M. TWOMEY, P.C.	N. HAYES.
P. G. HAYES	P. J. O'CONNELL.
J. HENDERSON	

Representing the Co. Cork Committee of Agriculture.

D. L. O'GORMAN, M.C.C.	P. J. HALLIDEN.	D. O'CONNOR
------------------------	-----------------	-------------

Representing the Cork County Council.

W. J. BRODERICK, T.D., Chairman.

Hon. Secretary—

A. MORRISON.

## FINANCE COMMITTEE.

E. J. CLARKE, President.

T. O'SULLIVAN.	F. G. HAYES.
Matt. TWOMEY.	N. HAYES.
A. H. MOORE.	J. HENDERSON.
J. O'REGAN.	ALD. W. DESMOND,
J. LEHANE.	

Hon. Secretary—

A. MORRISON.

## POULTRY COMMITTEE.

E. J. CLARKE, President.

A. MORRISON.	MRS. K. A. HODDER.
DR. G. H. M. CROFTS.	MISS L. H. MEADE.
MISS M. E. GUBBINS.	MRS. E. J. CLARKE.
MRS. T. B. TUCKEY.	MRS. R. H. DRING.
MRS. J. D. SHEEDY.	MISS G. MONTGOMERY.

## HORTICULTURAL COMMITTEE.

E. J. CLARKE, President.

R. H. DRING, Chairman.

A. MORRISON.	MRS. S. H. DRING
C. J. LANE, Solicitor.	MRS. J. M. PURVIS.
MAJOR R. J. MEADE.	MRS. J. BARRY DEANE.
I. DEARNALEY.	MRS. A. M. MATTHEWS.
MRS. T. B. TUCKEY.	

## JUDGES and STEWARDS

### Ring 1—Hunters and Young Horses.

*Judges*—F. H. Unwin, Longdon Hall, Tewkesbury. ; B. Davies, Yeaton, Baschurch, Shropshire.

*Senior Steward*—P. J. O'Connell.

*Second Stewards*—J. O'Regan, C. V. Good, J. D. Sheedy, Stephen Murphy, Ml. K. Noonan, P.C.

### Ring 2—Brood Mares, Yearlings, Two-year-olds, and Cobs and Ponies.

*Judge*—Major E. C. Bowes, Chippinghurst Manor, Cuddesdon, Oxford.

*Senior Steward*—A. Mullins.

*Second Stewards*—Michael Ryan, T. Desmond, D. Cronin, F. W. A. Daunt.

### Ring 1—Ladies' Hunter Class (Judging Second Day).

*Judge*—Lady J. B. Hickman, Trysull Manor, Wolverhampton.

*Senior Steward*—P. J. O'Connell.

*Second Stewards*—J. O'Regan, C. V. Good, J. D. Sheedy, Stephen Murphy, Ml. K. Noonan, P.C.

### Ring 3—Shorthorns and Dairy Cattle.

*Judge*—J. F. Wright, Prumplestown House, Castledermot, Co. Kildare.

*Senior steward*—J. Barrett.

*Second Stewards*—Prof. C. Boyle, T. D. O'Sullivan, Patrick Healy, Hugh Twomey.

### Aberdeen Angus.

*Judge*—P. O'Keeffe, Archer Street, Kilkenny.

*Senior Steward*—A. H. Good.

*Second Stewards*—J. Murphy, Jun., D. P. Lehane, B. E. Hosford.

### Herefords.

*Judge*—D. A. Mullins, Killeens, Ballynonty, Thurles.

*Senior Steward*—E. Wall.

*Second Stewards*—Wm. Bird, D. J. Walsh, J. Driscoll.

### British Friesians.

*Judge*—David Caldwell, Bellahill House, Carrickfergus, Co. Antrim.

*Senior Steward*—J. Henderson.

*Second Stewards*—W. Richardson, R. Good, R. Ellis.

### Kerries.

*Judge*—P. O'Keeffe, Archer Street, Kilkenny.

*Senior Steward*—F. G. Hayes.

*Second Steward*—D. P. Murphy.

### Milk Yield Classes.

*Official Milk Yield Testers*—Messrs. E. L. Keating, T. O'Regan

### Sheep.

*Judge*—H. Franks, Westfield, Mountrath.

*Senior Steward*—D. O'Connor.

*Second Steward*—A. J. L. Perrier.

### Butter Classes.

*Judges*—Fonso Carton, 17, Halston Street, Dublin ; P. O'Keeffe, Manager, North Cork Creameries, Kanturk.

*Steward*—J. O'Regan.

### Poultry and Eggs.

*Judges*—Miss N. Codd, Poultry Instructress, Courthouse, Wicklow ; Miss M. C. Golden, Poultry Instructress, Knockduff, Enniscorthy.

*Stewardesses*—Mrs. E. J. Clarke, Mrs. R. H. Dring, Mrs. J. D. Sheedy.

### Buttermaking Competitions.

*Judge*—Miss U. O'Donoghue, Instructress in Poultry-Keeping and Buttermaking, Lawlor's Hotel, Naas.

### Fruit, Flowers and Vegetables.

*Judges*—J. Lynch, Glandore House, Glandore, Co. Cork ; A. Horton, The Gardens, Mount Juliet, Thomastown, Co. Kilkenny ; P. O'Brien, The Gardens, Lismore Castle, Lismore.

**Bottled Fruits.**

*Judge*—Mrs. J. M. Purvis, Oldenburg, Cobh, Co. Cork.

**Table Decorations.**

*Judges*—Mrs. S. H. Dring, Mount Patrick, Glanmire, Cork ;  
Mrs. C. J. Lane, Rock Lodge, Carrigrohane.

*Stewardesses*—Mrs. T. B. Tuckey, Miss Matthews.

**Jumping Competitions.**

*Judges*—Capt. E. T. Boylan, Hilltown, Drogheda, Wm. Toomey, B.L., Annacreevy, Enniskerry, Co. Wicklow.

*Senior Steward*—J. B. Roberts.

*Second Stewards*—Commander W. R. Hodder, M. D. Hosford,

*Starter*—A. H. Moore.

**Inter-Hunt Jumping Parade.**

*Stewards*—Ald. Wm. Desmond, F. G. Hayes.

**General Stewards**—E. J. Clarke, T. O'Sullivan, A. H. Moore, M. Twomey, Ald. Wm. Desmond, N. Hayes, M. K. Noonan, P.C., Major A. H. Watt, J. Daly, V.S., Miss G. Montgomery, Miss M. E. Gubbins.

**Veterinary Surgeons.**

John J. Linton, M.R.C.V.S., Hillshoro', Belgrave Park, Chapelizod, Dublin, Allen Baker, M.R.C.V.S., Bansa.

*Senior Steward*—P. J. Good.

*Second Steward*—J. A. Wood.

**Distinguishing Badges**

<b>President</b>	...	...	...	...	<b>White</b>
<b>Vice-Presidents</b>	...	...	...	...	<b>Purple</b>
<b>Hon. Sec.</b>	...	...	...	...	<b>Cream</b>
<b>Judges</b>	...	...	...	...	<b>Red</b>
<b>General Stewards</b>	...	...	...	...	<b>Yellow</b>
<b>Senior Stewards</b>	...	...	...	...	<b>Dark Blue</b>
<b>Stewards</b>	...	...	...	...	<b>Light Blue</b>
<b>Veterinary Surgeons</b>	...	...	...	...	<b>Brown</b>
<b>Secretary</b>	...	...	...	...	<b>Green</b>

**Rosettes Denoting Prize Winners**

<b>Green</b>	...	...	...	...	<b>First Prize</b>
<b>Red</b>	...	...	...	...	<b>Second Prize</b>
<b>Blue</b>	...	...	...	...	<b>Third Prize</b>
<b>Yellow</b>	...	...	...	...	<b>Fourth Prize</b>
<b>Pink</b>	...	...	...	...	<b>Reserve for Cups &amp; Specials</b>
<b>Red, White and Blue</b>	...	...	...	...	<b>Special Prizes and Challenge Cups.</b>

## Hunters' Improvement Society's Medals 1938.

### SCHEME C.—FILLIES.

Offered by the Hunters' Improvement and National Light Horse Breeding Society.

**SILVER MEDAL, or the Sum of £1.**

For the best Hunter Filly (by a Thoroughbred Horse or Registered Hunter Sire), under four years old, age to be reckoned from January 1st (Foals not eligible), and not having previously won the Society's Silver Medal as a Filly in the current year, which, if unregistered, must be registered within a month of the award for a number in the Hunter Stud Book, possessing a certificate of soundness from hereditary disease, **signed by the Local Society's appointed Veterinary Inspector** (who must be a Member of the Royal College of Veterinary Surgeons) **after his Examination on the Show Grounds.**

Prize-winners only will be eligible for the Medal; Reserves and lower awards debarred.

**Breeders' Prize.**—The sum of £1 will be also awarded to the Breeder of the Winning Filly.

- (a) Provided such Breeder is a Member of the Hunters' Improvement and National Light Horse Breeding Society; and
- (b) Provided the dam is a Mare **actually** registered with a number in the Hunter Stud Book.

No awards of the Society's Prizes or Medals to a Hunter named and registered in the Hunter Stud Book and subsequently entered by the owner under another name, will be recognised or confirmed unless a re-entry has been previously lodged by the owner for the Hunter Stud Book and the new name registered by the Society.

### SCHEME D.—MARES AND GELDINGS.

Offered by the Hunters' Improvement and National Light Horse Breeding Society.

**SILVER MEDAL, or the sum of £1.**

For the best Hunter Mare or Gelding of any age **exhibited in the Saddle Classes** (the property of a Member of the Hunters' Improvement and National Light Horse Breeding Society), possessing a certificate of soundness from hereditary disease **signed by the Local Society's Appointed Veterinary Inspector** (who must be a member of the Royal College of Veterinary Surgeons) **after his Examination on the Show Grounds.**

Prize-winners only will be eligible for the Medal; Reserves and lower awards debarred.

### CONDITIONS.

1. The selected Mare (if unregistered) or the selected Gelding (if unentered) must be registered or entered within a month of the award in the Hunter Stud Book.
2. The owner of the winner must be a Member of the Hunters' Improvement and National Light Horse Breeding Society, or a form of application lodged within a month of the award.
3. No animal may take more than one Medal under Schemes C and D in the current year.

No awards of the Society's Prizes or Medals to a Hunter named and registered in the Hunter Stud Book and subsequently entered by the owner under another name, will be recognised or confirmed unless a re-entry has been previously lodged by the owner for the Hunter Stud Book and the new name registered by the Society.

## Challenge Cups and Special Prizes.

### NOTICE.

Until a Cup is finally won the person to whom it is awarded shall give an undertaking in writing to the Society that the Cup will be delivered up to the Secretary in as good condition as it was received, at least ten clear days previous to the date of the succeeding Show.

The Society reserves the right of altering the time and conditions of competition for any of those Cups for future Shows, or of withholding a Cup if the Judges do not find sufficient merit.

### HORSES.

#### (1) CHAMPION HUNTER CUP. VALUE 100 GNS.

Presented by the Society.

For the best Gelding or Mare, four years old and upwards, entered in the Hunter Classes. To be competed for every year in perpetuity. Won in 1937 by Major P. W. G. Stuart French with "Mount Desert."

#### (2) BREEDERS' CHALLENGE CUP.

Presented to the Munster Agricultural Society by Messrs. A. Morrison and N. Hayes.

For the best four-year-old Hunter, Gelding or Filly, bred by exhibitor. To be won three times, not necessarily in succession. Won in 1937 by Eugene Hassett with "Martial."

#### (3) CHALLENGE CUP.

Presented to the Society.

For the best Three-Year-Old Hunter Gelding. To be won three times, not necessarily in succession. Won in 1937 by Terry O'Brien with "Whitegate."

#### (4) BAINBRIDGE CHALLENGE CUP. Value £15.

Presented by Mrs. Bainbridge, Elfordleigh, Plympton, Devon.

For three-year-old Fillies.

To be won three times, not necessarily in succession. Won in 1937 by Mrs. Mary Webb with "Delia."

#### (5) THE O'SHEA CUP.

Presented by the late Sir Henry O'Shea.

For the best Yearling or Two-year-old in the Hunter Classes. To be won three times, not necessarily in succession. Won in 1937 by Patrick Walsh with "Huntsman."

#### (6) BARRY GEORGE MEMORIAL CUP.

To be competed for every year in perpetuity. For the Best Hunter Brood Mare in the Show. Won in 1937 by P. Sheehan with "Wally."

**(7) THE THOMPSON PERPETUAL CHALLENGE CUP, Value \$50.**  
For Champion Jumping Competition.

Presented by Messrs. F. H. Thompson & Sons, Ltd., Cork, to be competed for each year and awarded to the First Prize winner of this Competition Won in 1936 by M. J. Forrest with "Lucky Strike."  
(A Silver replica will be given to the winner each year).

## CATTLE

**(8) THE SPRAYFIELD CUP.**

Presented by Capt. T. A. Clarke, Farran.

For the best Female Shorthorn; to be awarded three times to different animals in the same ownership before becoming his property. Won in 1936 by E. J. Clarke, with "Aghamarta Roulette."

**(9) MAXWELL GUMBLETON CHALLENGE CUP.**

To be competed for every year in perpetuity. For the Best Shorthorn in the Show, of any age or sex. The winner's name and year of winning to be engraved on the Cup. Won in 1936 by D. O'Connor with "Crosstown Lavender."

**(10) THE "SUTOL" PERPETUAL CHALLENGE CUP.**

Presented by Messrs. Suttons, Ltd., Cork for the best Group of Non-Pedigree Registered Cows from any one Branch of the Irish Dairy Shorthorn Breeders' Society in Munster. Won in 1936 by Cobh C.T.A.

**(11) CHALLENGE CUP.**

A Silver Cup, presented by the Society.

To be competed for every year in perpetuity, for the best Bull in the Show holding a Premium in the Province of Munster. Won in 1936 by H. T. Murphy with "Emperor."

**(12) SILVER CUP.**

Presented by the Rt. Hon. Earl of Kenmare for the best Pure-bred female Shorthorn, calved on or after 1st January, 1935; to be won three times, not necessarily in succession, by the same exhibitor. Won in 1936 by E. McLysaght with "Coillcuill Melody."

**(13) SILVER CUP.**

Presented by the Irish Dairy Shorthorn Breeders' Society, for the best Heifer in Classes 37 and 38, to be won three times, not necessarily in succession, by the same exhibitor with different animals before becoming his property.

**(14) The sum of \$115 has been jointly contributed by the Co. Cork Committee of Agriculture and the Department of Agriculture towards the Cork Spring and Summer Shows.**

**\$77 in Prizes presented by the Department of Lands and Agriculture in the following Classes:**

**(15) £20 towards the Prizes in Classes 28 and 29, and £20 towards Classes 34 and 35.** No prize will be awarded in these Classes unless there are at least three Exhibits. No second prize unless there are at least five exhibits, and no third prize unless there are at least seven exhibits. In the case of exhibits of exceptional merit in such classes discretionary powers as to the award of prizes will be allowed to the Judge.

**(16) £10 in Prizes in the Irish Draught Horse Class.**

**(17) £15 towards the Prizes in Milk Yield Classes. £12 in Prizes for Butter-making Competition.**

**(18) \$70, Presented by the Governors of the Munster Dairy School and Agricultural Institute, 21 Cook Street,**

**Towards the Prizes.**

**(19) SPECIAL PRIZE OF \$10.**

Offered by the Shorthorn Society of Great Britain and Ireland for the best Pure-bred Shorthorn Dairy Cow (entered or eligible for entry in Coates's Herd Book), and allocated as First Prize in Class 25.

**(20) The Prizes in Classes 39, 40 and 41 are presented by Co. Cork Committee of Agriculture, through the Cork District Branch of the Irish Dairy Shorthorn Breeders' Society.**

**(21) A Medal, presented by the Irish Shorthorn Breeders' Association, for the best Shorthorn in the Show entered, or eligible for entry in Coates's Herd Book, provided that the exhibitor becomes a member of the Association. Subscription, 10/-.**

**(22) One-quarter of the Prize Money awarded in Classes 51 to 57 be will presented by THE BRITISH FRIESIAN CATTLE SOCIETY if entries average five per class.**

**(23) \$5 Presented by the IRISH FRIESIAN BREEDERS' CLUB, towards the Prizes in Classes 51 to 57.**

**(24) First Prize in Class 57 presented by J. O'Callaghan, Castlewhite Dairy Farm, Cork**

**(25) Special Milking Trials Championship and Reserve Championship Prizes**

The British Friesian Cattle Society has decided as an encouragement to Irish Friesian Breeders to offer to its members its special Milking Trials Championship Prize of £10 and a Reserve Championship Prize of £2 10s. 0d., to be awarded under its conditions, and only if the Cow obtaining the highest number of points in all the Milking Trials and the Reserve animals in that respect are registered Friesians exhibited by members of the British Friesian Cattle Society.

**(26) CHAMPIONSHIP AWARDS.**

The British Friesian Cattle Society also offer two Championship Medals or Spoons (1) For the Best Bull, (2) For the Best Female, the property of a member of the above Society.

**(27) SILVER MEDAL.**

Presented by the Irish Aberdeen Angus Association,

For the best animal of the Breed entered or eligible for entry in the Herd Book.

**(28) SILVER MEDAL.**

Presented by the Irish Hereford Breeders' Association

For the best Animal of the Breed entered or eligible for entry in Herd Book.

**(29) THE MacLYSAGHT CUP.**

Presented by E. MacLysaght, Esq.

For the best Pure-bred female Shorthorn not exceeding 2 yrs. and 9 months on the day of the Show.

## Horticultural Section Special Prizes

**"Lane" Perpetual Challenge Cup**, presented by Mr. and Mrs. Charles Lane to the Exhibitor gaining the most points in the Horticultural Section. The Winners name and year of winning will be engraved on the Cup. A Silver Medal will be presented each year to the winner. Won in 1937 by Mrs. Neville Flower.

Messrs. Wm. Watson & Sons, Ltd., the Nurseries, Killiney, Co. Dublin, will give a special prize of twelve choice named bush roses (nursery selection) to the competitor gaining most points in the Horticultural Section, Classes 6 to 8 and class 14. The prize must be applied for during January, 1938.

£1 Is., Collection Garden Seeds presented by Sir James W. Mackey, Ltd., 23, Upper O'Connell Street, Dublin, towards the prizes in Class 45.

### SCALE OF POINTS.

First Prize ... ..	10 points
Second Prize ... ..	7 points
Third Prize ... ..	4 points
Reserved ... ..	1 point
Total ... ..	22 points

The Co. Cork Bee-keepers Association offer the following prize, confined to its members—10/6 for the Best Three Sections of Honey.

## Programme.



TUESDAY 28th JUNE

- 9 a.m. to 6.30 p.m. } General Exhibition of Machinery, Implements, etc.
- 9 a.m. to 6.30 p.m. } Co. Cork Committee and Department of Agriculture's Educational Exhibit in Marina Hall will be open to the public
- 9 a.m. to 6.30 p.m. } Show of Industrial Exhibits in South West, and Lee Halls
- 9.30 a.m.—Judging of Poultry and Eggs, South Hall.  
This Hall will be open to the public when Judging is completed
- 10 a.m.—Stewards meet in Committee Room
- 10 a.m. to 6.30 p.m. } Weight Guessing Competition — Dead Weight of Live Pig
- 10.30 a.m.—Judging of Hunters and Young Horses in Rings 1 and 2
- 10.30 a.m.—Judging of Cattle—  
Shorthorns in Ring 3  
Aberdeen-Angus, Ring 5  
Herefords, Ring 5 (immediately after Aberdeen-Angus)  
Kerries, Ring 5 (immediately after Herefords)  
Friesians—Ring 4
- 10.30 a.m.—Judging of Sheep. Ring 6



## TUESDAY, 28th JUNE

- 10.30 a.m.—Judging of Fruit, Flowers, Vegetables, Table Decorations and Honey in Shanden Hall  
 11.30 a.m.—Butter-making Competition A in Marina Hall  
 2 p.m.—Judging for Cattle Championships in Rings 2, 3, 4 & 5  
 3.30 p.m.—Milking out of cows entered for Milking Trials  
 6 p.m.—Entries for second day's Jumping Competition close at Secretary's Office  
 9 p.m.—Milking of Cows entered for Milking Trials

### JUMPING ENCLOSURE

- 3.15 to 6 p.m. } Selections by No. 2 Army Band  
 3 p.m.—Jumping Competition A over the Course  
 4 p.m.—Champion Stone Wall Jump  
 4.30 p.m.—Military Jumping Competition  
 5 p.m.—Jumping Competition C over the Course  
 6.30 p.m.—Show Yard closes

## WEDNESDAY, 29th JUNE

- 9 a.m. to 6.30 p.m. } General Exhibition of Machinery Implements, etc.  
 9 a.m. to 6.30 p.m. } Co. Cork Committee and Department of Agriculture's Educational Exhibit in Marina Hall will be open to the public  
 9 a.m. to 6 p.m. } Show of Live Stock, Horses, Cattle, Sheep, Pigs, Poultry  
 9 a.m. to 6.30 p.m. } Show of Butter, Eggs, Fruit, Flowers and Vegetables  
 9 a.m. to 6.30 p.m. } Show of Industrial Exhibits in the South, West and Lee Halls  
 10 a.m. to 6.30 p.m. } Weight Guessing Competition — Dead Weight of Live Pig

- 10 a.m.—Live Stock Judging Competition for Cow-Testing Supervisors  
 10.30 a.m.—Judging of Three-year-old Horses  
 10.30 a.m.—Judging of Horses entered for Ladies' Hunter Class  
 11 a.m.—Judging of Cobs and Children's Ponies  
 11 a.m.—Meeting of Show Committee in Committee Room  
 11 a.m.—Judging of Dogs  
 11 a.m.—Butter-making Competition in Marina Hall  
 11.15 a.m.—Sale by Auction of Horses entered for Show by Messrs. Robert J. Goff & Sons, Auctioneers, Lower Mount Street, Dublin  
 11.15 a.m.—Sale by Auction of Cattle by Messrs. Wm. Marsh & Sons, Auctioneers, South Mall, Cork  
 3 p.m. to 6 p.m. } Selections by the new Cork Orpheus Band in Quadrangle

### JUMPING ENCLOSURE

- 2.15 p.m.—Parade of Prize and Commended Horses and Cattle  
 All horses must assemble in Ring 1 and Cattle in Ring 2 at 2 p.m. sharp  
 2.30 to 5.30 p.m. } Selections by No. 2 Army Band.  
 3 p.m.—Riding and Jumping Competition for Boys and Girls over a special Course  
 3.30 p.m.—Parade of South Union Fox Hounds and Teams entered for Inter-Hunt Jumping Competition  
 Parade of Fox Hounds by kind permission of Major T. P. Morgan and Mr. C. A. Love, Joint Masters, South Union Hunt  
 3.45 p.m.—Inter-Hunt Jumping Competition  
 4.30 p.m.—Military Jumping Competition  
 5 p.m.—Champion Jumping Competition over the Course, and the In-and-Out Jump for the Thompson Perpetual Challenge Cup, value £50  
 5.30 p.m.—Novice Jumping Competition  
 6.30 p.m.—Show terminates

## CATERING

By Messrs, F. H. Thompson & Sons, Ltd., Cork

LUNCHEONS—In Luncheon Room (adjacent to Marina Hall)—4/-

TEAS—In Tea Room (adjacent to Marina Hall)—  
Tea, Bread Butter and Cake—1/6  
Meat Teas—2/6

Tea Tent in Jumping Enclosure—*ad lib.*, 1/6

CAFETERIA—In West Hall

REFRESHMENT BAR—Opposite Machinery Section

Caterer—T. Horgan, Old Market Place, Cork

## Train Facilities

### THE GREAT SOUTHERN RAILWAYS.

Will issue on each day of Show, Return Tickets at Reduced Fares from Ennis, Limerick (via Bruree and Limerick Junction), Maryboro', Clonmel, Tralee, Kenmare, Newmarket, Valentia, Youghal, Cobh, Waterford, Mitchelstown and Intermediate Stations. Tickets available for return up to and including 1st July and by all trains. On June 29th a special train will be arranged from Macroom, leaving at 10.30 a.m. and returning from Cork at 7 p.m.

On 28th and 29th June reduced Day-trip Tickets will be issued from stations on Bandon Section, and a train will leave Cork for Skibbereen at 7.10 p.m. each day giving connections to Clonakilty and Bantry.

On 29th June Passenger and Exhibit Specials will leave Cork for Macroom at 7 p.m. and for Youghal at 7.15 p.m.

**Day Trip Tickets**—On Wednesday, 29th, will be issued to Cork from Thurles, Dungarvan, Tralee and Intermediate stations by ordinary morning trains.

## Railway Certificates for the Free Carriage of Exhibits from Cork.

Exhibitors must fill in the particulars on Certificate to be had at Secretary's Office, Showgrounds, mentioning the number and description of the exhibits in the spaces left vacant for same. This must be handed in at the Railway Booking Office at Cork to obtain free carriage back to the station from which the exhibit was booked. The exhibitor or his agent must sign his name and address across a 6d Penny Stamp at foot, and affix the date on same. One Certificate will suffice for any number of exhibits the property of the same person.

## General Information

**Offices of the Society**—On left of Main Entrance.

**Stewards Room**—On left of Main Entrance.

**Ladies' Cloak Room**—On right of Main Entrance, and adjacent to Marina Hall and Ring No. 3.

**Gentlemen's Cloak Room**—On left of Main Entrance, at Gate C and opposite Ring 3.

**Press Room**—On left of Main Entrance.

**Telephone, Post and Telegraph Office**—On left of Main Entrance.

**Bank**—Office of the Provincial Bank of Ireland, South Mall—on left of Main Entrance.

**Letters addressed to "Show Yard"**—All letters, book-packets, telegrams, parcels, and other postal matter addressed to the "Show Yard" will be retained at the Secretary's Office at Main Entrance until claimed by the addressees.



*Cork Orpheus Band*

## MUSIC PROGRAMME.

<i>March</i>	...	Spirit of Freedom	...	...	Gargan
<i>Selection</i>	...	"Il-Trovatore."	...	...	Verdi
<i>Barcarolle</i>	...	"Tales of Hoffmann."	...	...	Offenbach
<i>Waltz</i>	...	Old Times	...	...	Arr. Gargan
<i>Selection</i>	...	Desert Song	...	...	—
<i>Valse</i>	...	"Over the Waves."	...	...	—
<i>Descriptive</i>	...	"A Hunting Scene."	...	...	Bucalossi

## INTERVAL.

<i>Selection</i>	...	"50 Years of Song."	...	...	—
<i>Patrol</i>	...	"The Yankee."	...	...	—
<i>Fantasia</i>	...	"Old Time Melodies."	...	...	—
<i>Selection</i>	...	"Vieneze Memories."	...	...	Lehor
<i>Waltz</i>	...	"Beautiful Danube."	...	...	Strauss
<i>Medley</i>	...	Modern Dance Tunes	...	...	Arr. Gargan
<i>March</i>	...	"Eire."	...	...	Arr. Gargan

## NATIONAL ANTHEM.

Conductor—STEPHEN J. GARGAN.

Index to Exhibitors of Horses  
and Ponies

## A

Aherne, P. J., Ardmore, Passage West, 70.  
 Aherne, S., Ardmore, Passage West, Co. Cork, 71.  
 Alexander, Mrs. T., Adare, Co. Limerick, 16, 194.  
 Allen, Mrs. Mary, Clashenure House, Ovens, 60.  
 Athlumney, Lady, Somerville, Balrath, Co. Meath, 5, 48, 120.

## B

Ball, Patrick J., Moatville, Charleville, 17.  
 Barry, D., Dungourney, Middleton, 18, 38, 69, 89.  
 Barry, James, Corrin, Fermoy, 20, 21, 22, 72, 73, 85, 123, 134,  
 140, 176  
 Barry, Michael Lawrence, Lackabea, Carrigtwohill, Co. Cork, 62.  
 Barry, C., Leadington Stud, Middleton, 27, 45.  
 Buckley, Patrick, Bilberry, Middleton, 126.  
 Burke, Richard, Ballyhesta, Carrignavar, 47.  
 Browne, Glen E., Belvelly House, Belvelly, Co. Cork, 34, 35, 64.  
 Browne, Mrs. Glen, Belvelly House, Belvelly, Cobh, 137, 153.

## C

Cameron, Roderick, Main Street, Middleton, 83.  
 Campbell, Miss Dillon, The Grove, Queenstown, 167.  
 Carroll, T. R., Woodlands, Queenstown, 84, 111.  
 Cashman, James P., Rockfield House, Cappagh, Co. Waterford, 121.  
 Cattell, P. A., Aghamarta, Carrigaline, 4, 57.  
 Clifford, M., Ballinaglough, Glenville, Co. Cork, 91, 98.  
 Coakley, J., Riverstown, 32.  
 Coakley, P., Crush, White's Cross, Cork, 154.  
 Cotter, Thos., Carhuegarriffe, Carrigtwohill, Cork, 127.  
 Crean, Master Richard, c/o's. House, Sarsfield Barracks, Limerick,  
 186.  
 Creed, C. F. P., Cloyne House, Co. Cork, 43, 105, 106, 169  
 Curtin, Thomas, Kilcrumper, Fermoy, 147.

## D

De Cogan, Edward H., Kilmuckey, Castlemartyr, 171.  
 Dinneen, William, Ballynattin, Ballynoe, Tallow, 144.  
 Dix, John, Nohoval, Co. Cork, 2, 26.  
 Donovan, D., Treveen, Lissarda, Co. Cork, 174.  
 Downing, Denis, Greenfort, Blarney, Cork, 23.  
 Dwyer, Walter, Maryboro, Glanmire, 133, 175.

## F

- Fenton, James, Hill View House, Fermoy, 52.  
 Forrest John A. F., Faggott Hill, Cork, 6.  
 French, P. W. G. Stuart, Marino House, Cove, Co. Cork, 136.

## G

- Gallais, Miss S. Tanner Le, Creagh Castle, Doneraile, Co. Cork 56.  
 Goold, J., Tarelton, Macroom, Co. Cork, 46.  
 Gregory, Miss A., Cellbridge Abbey, Co. Kildare, 62.

## H

- Hales, John, Glenview, Ballyhooly, Co. Cork, 86, 146.  
 Hall, Geraldine, Sarsfield's Court, Glanmire, Co. Cork, 41.  
 Hayes, F. G., Crosshaven House, Crosshaven, Co. Cork, 132.  
 Hayes, Horace S., Hayesleigh, Lehenagh, Cork, 12, 13, 59, 93, 100,  
 178.  
 Healy, Denis, Faha, Inniscarra, Co. Cork, 161.  
 Hennessy, John, Ballinglanna, Glanmire, Cork, 188.  
 Hogan, James F., Clonmoney House, Bunratty, Co. Clare, 82.  
 Hyde, Sean, Flower Lodge, Ballintemple, 94, 117, 118, 128, 142.  
 Hyde, Tadg, 50, Main Street, Midleton, 7, 8, 65, 66, 67, 181.  
 Hope-Johnstone, E. W., Raehills, Lockerbie N.B., 61.

## K

- Kenneally, J. C., Richmond, Glanmire, 151, 152.  
 Kennedy, Ivy Norcott, Marsh Banks, Skibbereen, Co. Cork, 179.  
 Kingston, John, Gurtigrenane House, Minane Bridge, 119.

## L

- Lawton, William, Ballyrichard, Midleton, 177.  
 Leahy, John, Abbeyland, Castlelvons, 108.  
 Love, C. A., Ballea, Carrigaline, Co. Cork, 25.

## M

- Magnier, Michael J., The Grange Stud, Fermoy, 104.  
 Magnier, T. P., Coolcairn, Fermoy, 115.  
 Mahony, Daniel, Starlight Stud Farm, Carrigaline, 28, 124.  
 Manley, Miss Joan, Greenfield, Sandyford, Co. Dublin, 139.  
 Marshall, Binty, Whitegate, Kilkenny, 10.  
 Moloney, Martin, Rattimore, Croom, 195.  
 Moore, Moss, Walshtown, Midleton, 160, 173.  
 Murphy, Miss Ann, Endsleigh, Douglas Road, Cork, 191.  
 Morgan, Mrs. T. P., Kilnagleary, Carrigaline, 95, 101.  
 Murphy, T. P., Castleview, Macroom, Co. Cork, 103.  
 Murphy, Lena, Railway Hotel, Bruree, Co. Limerick, 168.  
 Murphy, Jeremiah, Kilnagleary, Carrigaline, Co. Cork, 49, 130.

## Mc

- MacCalmont, The Lady Helen, Mt. Juliet, Thomastown, Co. Kilkenny,  
 30.  
 MacCarthy, Daniel, Templeboden, Midleton, 15.  
 MacDonald, Charles, Laharan, Minane Bridge, Co. Cork, 92, 99, 113,  
 114.  
 MacAweeney, Thomas, Rathard, Aherla, Co. Cork, 90, 97.

## N

- Norman, James, Mogeely Cottage, Mogeely, Co. Cork, 110.  
 Norman, Daniel, Galtee View, Fermoy, 42.

## O

- O'Brien, James, Boherascrub, Buttevant, Co. Cork, 109.  
 O'Brien, Terry, Ballyvodock, Midleton, 19, 39, 125, 138, 184.  
 O'Brien, Michael, Lake Lodge, Glanmire, Co. Cork, 107.  
 O'Callaghan, John, Castlewhite House, near Cork, 55.  
 O'Callaghan, John, Westbourne, The Lough, Cork, 187.  
 O'Connell, Dennis, Leary's Cross, Fermoy, 162.  
 O'Connor, Kathleen, St. Brendan's, Kilmallock, 196.  
 O'Connor, Garrett, Ballybrowney, Rathcormac, Co. Cork, 29.  
 O'Donnell, Bryan J., Temple Hill, Ballintemple, Cork, 192.  
 O'Driscoll, Stephen, Crookstown, 76.  
 O'Driscoll, P. J., The Retreat, Bandon, 1, 166.  
 O'Driscoll, William, Kildarra House, Bandon, 51.  
 O'Flynn, Joseph, Kilbarry House, Dublin Hill, Cork, 129.  
 O'Grady, W. T., Little Island, Cork, 131.  
 O'Mahony, Mary, Ballyrichard, Midleton, 163.  
 O'Mullane, W. A., Lombardstown, 164.  
 O'Murphy, Maurice, Ballyerne, Tallow, Co. Waterford, 112, 145.  
 O'Shea, Jeremiah, Old Court, Midleton, 158.

## R

- Ring, John, Ballynorta House, Midleton, 50.  
 Ring, J., Walshtown, Midleton, 53, 79.  
 Riordan, Miss Frances, Conway's Yard, Cork, 199.  
 Riordan, Mina T., Kilboy House, Cloyne, Co. Cork, 87.  
 Rohan, Mrs. E., Midleton Lodge, Midleton, 80.  
 Rohan, Eamonn, Ramhill, Ballinacurra, 14, 24, 75, 81, 141.  
 Roche, Barty, Mountnagle, Mallow, 156.♦  
 Ryan, John, Clonoulty Hill, Goldscross, Co. Tipperary, 3, 44.  
 Ryan, J. C. Tonson, Ryecourt, nr. Crookstown, Co. Cork, 54, 180, 185.

## S

- Seannell, M., Lehenagh View, South Douglas Road, Cork, 170.  
 Seannell, Miss Rita P., Lehenagh View, South Douglas Road,  
 Cork, 189.

Sheedy, Miss P., Carrignavar House, Co. Cork, 193.  
 Sheehan, Richard, Annabella, Mallow, Co. Cork, 37, 68, 150.  
 Sheehan, P., 82, South Main Street, Cork, 122.  
 Shepherd, V. D., Kilbrack, Doneraile, Co. Cork, 33.  
 Slocock, Mrs. E. Marigold, Nohoval, Co. Cork, 157, 172.  
 Smith, Miss Moira, Roseville, Victoria Avenue, Cork, 190.  
 Spillane, T. J., Killowen, Blarney, 58.  
 Spillane, Miss M. M., Lota Farm, Mayfield, Cork, 155, 165.  
 Stack Mrs. Elizabeth, Templenacarriga, Midleton, 77, 159, 182.  
 Stokes, Master Paddy, Fethard, Co. Tipperary, 183, 197.

## T

Taylor, Mrs. W., Timoleague House, Timoleague 96, 102.  
 Twomey, John, Bleak House, Carrigtwohill, 11, 31, 78, 88, 148.

## W

Walsh, Mrs. T. J., Commercial Hotel, Midleton, 36.  
 Walsh, Master Billy, Commercial Hotel, Midleton, Co. Cork, 198.  
 Walsh, Patrick, Glanworth, Co. Cork, 116, 149.  
 Walsh, Patrick P., Carrignashinna, Castlemartyr, 143.  
 Waters, Patrick, Knock, Fermoy, 40, 74.  
 Webb, Mrs. Mary, Knocktoran House, Knocklong, Co. Limerick, 135.  
 Woods, Patrick, Killeagh, Co. Cork, 9.

## Index to Exhibitors of Cattle and Sheep

## B

Bird, G. Edwin, Ballybricken House, Monkstown, Co. Cork, 273, 276.

## C

Clarke, W. P., Monfieldstown, Rochestown, Co. Cork, 267.  
 Clarke, E. J., Aghamarta, Carrigaline, 216, 221, 223, 229, 242, 280,  
 282, 285, 286, 290, 292, 356, 360, 361, 371, 372, 378, 379.  
 Coakley, P., Crush, White's Cross, 268, 272, 338, 339, 342, 343.  
 Cogan, John A., Ballyvodane, Donoughmore, 244.  
 Coote, Charles Robert Purdon, Bearforest, Mallow, 306, 310, 315.  
 Cotter, James, Lissaniskey, Cobh, 249.  
 Crofts, G. H. M., Concamore, Clonakilty, Co. Cork, 269.  
 Crowley, Vincent, Kilronan House, Dunmanway, 265.  
 Crowley, Timothy J., Old Chapel, Bandon, Co. Cork, 241, 248.  
 Cullhane, Margaret, Ballinakill, Newtownshandrum, Charleville, Co.  
 Cork, 230, 262.  
 Cunningham, Michael J., Ballyelane, Cobh, Co. Cork, 258, 260.

## D

Donovan, James, Coolmakee, Crookstown, 204.  
 Dunraven, Earl of, Adare Manor, Adare, Co. Limerick, 322, 325,  
 327, 330.

## F

Fahy, John W., Mount Ruby, Mallow, 294.  
 Furney, F. S., Corkbeg, Whitegate, Co. Cork, 277.

## G

Good, John, Ballintubber House, Carrigtwohill, Co. Cork, 264.  
 Gubbins, Miss M. E., Hermitage, Glanmire, 297, 304, 305, 307, 308,  
 309, 311.

## H

Hastings, Captain and Mrs. G. L., Friarstown House, Limerick, 208  
 227, 228.

## J

Jeffery, Mrs. E., Rathcoursey, Midleton, Co. Cork, 354, 355, 362,  
 363, 364, 367, 368, 375, 376, 377.  
 Jeffery Bros., Ahanisk, Midleton, Co. Cork, 353, 357, 358, 359, 366,  
 373, 374.

## K

Kinsella, Denis, Downane, Mooncoin, Co. Kilkenny, 202, 238.

## L

Little, Alfred N., Everton House, Carlow, 369, 370.

Lynch, Denis, Knockrour, Coachford, 206.

## M

Morgan, T. P., Kilnagleary, Carrigaline, Co. Cork, 270, 274, 275, 278

Murphy, Patrick, Walterstown, Cobh, 240, 245, 250.

Murphy, T. P., Castleview, Macroom, 287, 289.

## Mc

McAuliffe, Patrick, Rahaniskey, Whites Cross, 340, 341, 348, 349.

McLysaght, E., Hazelwood, Mallow, Co. Cork, 200, 207, 220, 225,  
226, 233, 232, 234, 254, 256, 263.

McLysaght, E., Hazelwood, Mallow, Co. Cork, 323, 324, 326, 328,  
329, 330.

## N

Nicholson, Benjamin, Hoddersfield, Crosshaven, Co. Cork, 266, 271.

## O

O'Callaghan, John, Castlewhite Dairy Farm, Cork, 293, 298, 300,  
302, 303, 316, 317, 318, 320, 321.

O'Callaghan, William, Scarragh, Lombardstown, Cork, 212, 213,  
217, 219.

O'Connor, Daniel, Copstown Abbey, Mallow, 201, 209, 210, 222,  
236.

O'Connor, William, Burton, Churchtown, Mallow, 299.

O'Flynn, Joseph, Kilbarry House, Dublin Hill, Cork, 203.

O'Leary, Timothy, Springmount, Carrigrohane, 243.

O'Sullivan, Timothy, Cloughduv, Crookstown, 211, 214, 224, 231,  
235, 237, 259.

O'Sullivan, Daniel, Carrigeen, Crookstown, 296.

## R

Roberts, B. H., Lakemount, Glanmire, 215.

## S

Smith, Richard A., Liskilla, Waterfall, Cork, 295.

Stanley, C. O., Lisselane, Clonakilty, Co. Cork, 288.

Sweeney, Denis, Belleville, St. Ann's Hill, Co. Cork, 239, 246, 247,  
257.

## T

Twomey, Elizabeth Murphy, Ballyvourney, Co. Cork, 218.

## W

Walsh, John, Castleterry, Mitchelstown, 255, 261.

Walsh, James, 252, 253.

Waterford Estate, The Trustees of the, Curraghmore, Portlaw, Co.  
Waterford, 279, 291.

Williams, Samuel E., Coolcower House, Macroom, Co. Cork, 281,  
283, 284.

Wood, John A., Gawsworth, Carrigrohane, Co. Cork, 301.

## Index to Exhibitors of Butter Poultry and Horticulture

## A

Ardagh Co-op. Dairy Society, Ardagh, Co. Limerick, 2, 15, 31, 43,  
54, 66, 73.

## B

Bantry Co-op. Creamery, Ltd., Lislevane, Timoleague, 30, 42, 52

Black Abbey Co-op. Dairy Society, Adare, Co. Limerick, 11, 26.

Blackwell, Mrs. W., Ballingarrane, G.G. Burnell Estate Office, Clon-  
mel, 79, 80, 88, 89.

Boal, Mrs. F., Mayfield, Bandon, 127, 131, 151, 248, 256.

Bryan, J. H., Maryville, Enniskeane, 85, 94, 35, 138, 240, 250, 257.

Buckley, Miss M., Corbally, Ballincurragh, Co. Cork, 259.

Bury, Mrs. H. G., Gortacloona, Knocklong, 64, 76, 170.

Byrne, Mrs. F., Ardaraib, Mallow, 20, 33, 50, 86, 179, 202, 359, 399.

Balington, Very Rev. Dean, The Deanery, Cork, 291, 292.

Buttours, Miss Maureen, Glenburn, Glanmire, Co. Cork, 241.

Beatty, Mrs. G. H., Borodale, Montenotte Park, Cork, 81.

Bennett, Miss Alice, Hillview, Cross Douglas Road, Cork, 105.

Berry, Miss C., The Park, Middleton, 120, 125, 129, 190.

## C

Cunningham, Miss K., Monereade Poultry Farm, Naas, 101, 109,  
114, 148, 218, 219, 252, 272.

Collarue College R. D. E., Athony, 68, 78, 82, 99, 143, 215, 216,  
222, 228, 269.

Clarke, Mrs. D. M., Tolka Lodge, Finglass, Co. Dublin, 1, 5, 6, 14,  
15, 23, 24, 30, 36, 45, 46, 53, 54, 98, 105, 106, 111, 126, 130,  
237, 140, 146, 150, 153, 158, 159, 165, 166, 167, 172, 173.

Clarke, Mrs. L., Dunloe, Rochestown, Co. Cork, 95.

Cooke, Mrs. H. A., Hillview, Ballynonty, Thurles, 118, 152, 157, 164.

Cremm, Miss Maud, Granavorig, Newmarket, 43, 75, 110.

Cox, Mrs. L. P., Victoria Park, Donnycarney, Co. Dublin, 12, 13,  
21, 22, 139, 214.

Condon, Miss Moira, Dunedin, Passage West, 235.

Cantillon, Mrs. E. V., Rose Lodge, Blackrock, Cork, 18, 28, 44.

- Carroll, Mrs. Ellen, Donickmore, Dungourney, Co. Cork, 245, 246.  
 Clarke, Mrs. E. J., Aghamarta Castle, Carrigaline, 6, 14, 22, 37, 91,  
 139, 269, 277, 342, 367, 387, 404, 419, 431.  
 Cotter, Jas., Lissaniskey, Cobh, 322, 341, 386.  
 Clarke, Mrs. W. R., Farran, Co. Cork, 2, 8, 17, 26, 41, 60, 70, 92, 98,  
 159, 165, 170, 181, 188, 194, 205, 275, 286, 326, 339, 365,  
 374, 385, 402, 417, 424, 435.  
 Carey, Master Joe, Sunny Nook, Blackrock, Cork, 243.  
 Carey, Miss Philomena, Sunny Nook, Blackrock, 244.  
 Carey, Miss Eily, Sunny Nook, Blackrock, 245.  
 Carey, Miss May, Sunny Nook, Blackrock, 246.

## D

- Dromkeen Co-op. Agricultural & Dairy Society, Cloverfield, Pallas-  
 green, Co. Limerick, 7, 22, 35, 46, 60.  
 Donoughmore, Countess of, Knocklofty, Clonmel, 83, 92.  
 Downing, Mrs. P., Ballyraheen, Vicarstown, Co. Cork, 178, 184.  
 Davis, Mrs. C. H., Highland Cottage, Monkstown, Co. Cork, 237, 238.  
 Donovan, Miss J., Curraclough, Lissarda, Co. Cork, 25, 70, 144, 155,  
 177, 208, 225, 229, 231, 236, 247, 255.  
 Dolan, Mrs. M. A., Barnadarg, Co. Galway, 276.  
 Dineen, Mrs., Ballymaw, Waterfall, nr. Cork, 92.  
 Deane, Mrs. A. P. Barry, St. Maries's, Bandon, Co. Cork, 42, 43,  
 93, 94, 99, 113, 126, 137, 153, 175, 185, 211, 219, 220, 438.  
 Dorman, Mrs. D., The Bungalow, Carrigaline, 96, 103, 216, 266,  
 285, 363.  
 Dorman, Miss Patricia, The Bungalow, Carrigaline, 248.  
 Dorman, Mrs. W. S., Lackaroo, Crosshaven, 12, 63, 155, 263, 267,  
 314.  
 Dring, Robert H., Glenburn, Glanmire, Co. Cork, 19, 31, 46, 47,  
 271, 336, 382.  
 Dring, Miss Patricia, Glenburn, Glanmire, Co. Cork, 238.  
 Dring, Mrs. Deirdre, Glenburn, Glanmire, Co. Cork, 239.  
 Dring, Miss Maeve, Glenburn, Glanmire, Co. Cork, 240.  
 Dring, Mrs. S. H., Mount Patrick, Glanmire, 198, 279, 322, 334,  
 347, 369, 380, 395.  
 Daly, Edward, Woodfield, Drumcollogher, Co. Limerick, 27.  
 Dobbins, Miss, Knockrea, Blackrock, Road, Cork, 111, 125.  
 Dorman, Master David, The Bungalow, Carrigaline, 149.

## E

- Effin Co-op. Dairy Society, Ltd., Newpark, Kilmallock, 29, 41, 51,  
 65.  
 Eadie, Mrs. R. B., The Poplars, Beaufort, Co. Kerry, 212.

## F

- Fisher, Mrs. E., Gortacruce, Middleton, Co. Cork, 8, 18, 34, 41, 49,  
 63, 74, 161, 162, 163, 364.  
 Fitzgerald, W., Glenboy House, Manorhamilton, Leitrim, 4, 102,  
 213.  
 Fahy, Mrs. Jas., Corbally, Ballyglunn, Co. Galway, 275.  
 Fennan, Mrs. D., Woodville, Rochestown, Co. Cork, 268.  
 Flower, Mrs. Neville, Castlemary, Cloyne, near Middleton, 5, 11, 21,  
 34, 51, 158, 204, 215, 230, 274, 281, 293, 294, 301, 311, 316,  
 325, 338, 349, 361, 373, 400, 416, 423, 434.  
 Flewett, The Rt. Rev. Dr., The Palace, Cork, 84, 421.  
 Fude, Mrs. M. A., Liansley, Cloyne, Co. Cork, 333, 354, 368, 394,  
 436.  
 Furman, Miss Rosemary, Woodville, Rochestown, 251.

## G

- Garyspillane Co-op. Dairy Society, Knocklong, Co. Limerick, 8, 23,  
 30, 47, 61, 70, 77.  
 Granagh Co-op. Dairy Society, Granagh, Ballingarry, Co. Limerick,  
 12, 27, 39, 49, 63, 71, 78.  
 Glen of Aberlow Creamery, Bansha, Co. Tipperary, 13, 28, 40, 50, 64.  
 Gabbett, Mrs. A. J., Ballaghtobin, Callan, Co. Kilkenny, 60, 71, 79,  
 84, 100, 107, 112, 117, 121.  
 Galloway, Mrs. E. P., Broom Hill, Dripsey, Co. Cork, 74, 75.  
 Gandy, Mrs. M. C., Shippool, Innishannon, 446, 447.  
 Gandy, Miss Annie, Lotamore Cottage, Glanmire, Co. Cork, 189.

## H

- Hyde, Mrs., Killeens Farm, Cork, 32, 39, 56, 122, 142, 174, 180,  
 200, 209, 241, 251, 265.  
 Hurley, Mrs. Margaret, Knocknasubb, Blarney, 168, 169, 249.  
 Huddell, Mrs., Fountainstown, Crosshaven, 132, 133.  
 Haddonson, Mrs. E. A., Ardram, Inniscarra, 89, 90, 91, 94, 95, 96,  
 97, 217, 271.  
 Harty, Mrs. Joseph, Ring, Dungarvan, Co. Waterford, 72, 85.  
 Hayes, Miss Mary, Spancilhill, Ennis, Co. Clare, 69, 76.  
 Hastings, Mrs. M. M., Friarstown House, Limerick, 44, 51, 52, 59,  
 65, 66.  
 Hunt, Matthew J., Bernadette Lodge, Boreenmanna Road, Cork,  
 10, 49, 64, 72, 118, 131, 132, 149, 156, 164, 178, 187, 192, 200,  
 213, 221, 228, 280, 324, 357, 371, 383, 398, 430.  
 Hunt, Mrs. M. J., Bernadette Lodge, Boreenmanna Road, Cork,  
 119, 144, 201, 214, 222, 264, 439.



Hunt, Miss Frances, Rockville, Boreenmanna Road, Cork, 55, 56, 67, 68, 77, 108, 124, 134, 141, 147, 148, 150, 160, 169, 173, 174, 183, 184, 190, 191, 196, 197, 208, 209, 217, 218, 225, 254, 278, 317, 328, 350, 376, 377, 405, 406, 426, 427.

Hume, Mrs. J., Ballinacurra, Middleton, Co. Cork, 57, 58, 69.

Hunt, Miss Elinor, Rockville, Boreenmanna Road, Cork, 106, 107, 122, 123, 133, 140, 146, 207, 252, 253, 437.

## I

Imokilly Orchards, Ltd., Shanagarry, Middleton, Co. Cork, 297, 298, 304, 305, 312, 313.

## J

Johnson, Mrs., Dundanion, Blackrock, Cork, 163.

Jermyn, Mrs. D. M., Mahon, Blackrock, Cork, 136, 142, 256.

Julian, Miss M. O., Ditchley, Little Island, Co. Cork, 13, 36, 52, 73, 88, 104, 167, 276, 340, 366, 375, 403, 418, 425, 442.

## K

Knockmeal Co-op. Creamery, Ballinamult, Clonmel, Co. Waterford, 6, 20, 58.

Kilfinny Co-op. Dairy Society, Kilfinny, Adare, Co. Limerick, 3, 16, 32.

Kilmallock Co-op. Creamery, Kilmallock, Co. Limerick, 1, 14, 53.

Kildimo Co-op. Creamery, Kildimo, Co. Limerick, 9, 24, 37, 48, 62.

Kilross Co-op. Dairy Society, Tipperary, 10, 25, 38.

Kerrigan, Mrs., Barna, Innishannon, 62, 73, 103, 156, 210, 273.

Kennedy, Dr. J. M. P., Elmfield, Tullamore, Offaly, 2, 160.

Kingston, Miss Maureen, Horsehead, Passage West, 236.

Kingston, J. S., Kilbrogan Hill, Bandon, 151, 152, 389, 390, 391.

## L

Lixnaw Co-op. Creamery, Lixnaw, Co. Kerry, 5, 19, 33, 44, 57, 67, 74.

Lucey, Mrs. J. B., Coolacully, Coachford, 262, 263.

Loane, Mrs. B., Doundaniel Dairy, Innishannon, 84, 93.

Lehane, Miss Frances, Annaghmore, Ballinhassig, 250.

Lane, Mrs. C. J., Rock Lodge, Carrigrohane, Co. Cork, 61, 71, 80, 114, 115, 127, 128, 143, 176, 186, 282, 393, 411.

## M

Murphy, Mrs., Goulane South, Donoughmore, 187.

Mulvihill, Patrick, Emly, Co. Tipperary, 136.

Murphy, Wm., Skeeter Park, Poultry Station, Cleariestown, Co. Wexford, 35, 277.

Mungovan, Miss Delia, Magowna, Inch, Ennis, 81, 90.

Murphy, Mrs., Floraville, Cork, 270, 290, 300, 309.

Miller, Miss Sheila, The Bungalow, Carrigaline, 247.

Meade, Major R. J., Ballymartle, Ballinhassig, 272, 273, 283, 315, 358.

Meade, Miss L., Ballymartle, Ballinhassig, 265.

Maoney, Miss Y., Hawarden, Marina, Blackrock, Cork, 237.

Murphy, James, Ringmahon, Cork, 3, 9, 30, 62, 83, 95, 100, 117, 130, 154, 162, 177, 212, 226, 227, 323, 335, 348, 356, 370, 381, 397, 413, 414, 420, 429, 432.

Matthews, Mrs. A. M., Nadrid, Coachford, 1, 7, 168, 171, 172, 182, 180, 195, 206, 224.

## Mc

MacDonald, Mrs. C., Laharan, Minane Bridge, Co. Cork, 69, 83, 154, 199, 207, 223, 224, 270.

McCarthy, Mrs. E. P., Bessboro Road, Blackrock, 244, 267.

MacDweeney, Mrs., Tulligee, Clonakilty, 67, 77, 171, 191, 192, 193, 194, 195, 196, 197, 198, 254, 268.

## N

Newport Co-op. Creamery, near Limerick, 21, 34, 45, 59, 68, 75.

Nagle, Mrs. J. P., Springmount, Mallow, 9, 19, 20, 28, 29, 42, 50, 81, 87, 88, 115, 138, 145, 175, 176, 181, 243, 253, 260, 266, 274.

## O

Oola Co-op. Creamery, Oola, Co. Limerick, 18, 56.

O'Driscoll, Mrs. M., Dunbullogue, Carrignavar, 179, 182, 183, 185.

O'Driscoll, Mrs. Nora, Rathpeacon, Killeens, Cork, 239.

O'Driscoll, Mrs. J., Hill View, Bandon, 33, 40, 48, 57, 80, 86.

O'Neill, Miss Kate, Gurrane, Ballynoe, Tallow, 235.

O'Connor, Jas. J., 72, Jamestown, Road, Inchicore, Dublin, 10, 58, 104, 119.

O'Driscoll, Mrs. K., Lisloose, Tralee, 11.

O'Donnell, Mrs., The Cottage, Clarina, Co. Limerick, 93, 124, 186.

O'Connell, Miss K., Sprayfield, Kinsale, Co. Cork, 120, 440.

O'Grady, Miss B., Rock Lodge, Carrigrohane, Co. Cork, 234.

O'Connor, Miss Joan, 114, High Street, Cork, 233.

## P

- Perrott, Mrs. J., Ballincurrag Lodge, Douglas Road, Cork, 32, 48, 166, 262.  
 Perrier, Miss D. L., The Cottage, Sprayfield, Kinsale, Co. Cork, 121, 441.  
 Payne, Miss Gethin, Bellevue, Passage West, Co. Cork, 232.  
 Perrier, A. J. L., Lyndon Lea, Ballinlough Road, Cork, 87, 112, 161, 210, 351.  
 Purvis, Mrs. J. M., Queenstown, 59, 78, 257.  
 Pearson, Mrs., Knockrea Park, Douglas Road, Cork, 109, 135, 255.  
 Perrier, Miss J., Lyndon, Lea, South Ballinlough Road, Cork, 110.  
 Pearson, Miss Veronica, Knockrea Park, Douglas Road, 231.

## R

- Ryan, Miss Agnes, Clonaconry, Bradford, Co. Clare, 82, 91.  
 Roberts, Mrs. B. H., Lakemount, Glanmire, 17, 27, 201, 203, 204, 205, 211.  
 Roche, Miss, Creevaghbeg, Ballymahon, Co. Longford, 226.  
 Roch, Mrs., Woodbine Hill near Youghal, 53, 299.  
 Roberts, Miss H. C., Mount Rivers, Carrigaline, Co. Cork, 355, 396.  
 Ryan, Br. Fintan, Cahermoyle, Ardagh, Co. Limerick, 116, 149, 220, 221.

## S

- Shorten, Mrs. J. G., Utility Poultry Farm, Enniskean, 232, 233, 234, 242, 258.  
 Stanley, C. O., Lisselane, Clonakilty, 4, 65, 101, 157, 180, 193, 203, 223, 229, 284, 295, 296, 302, 303, 310, 337, 360, 372, 415, 422, 433.  
 Scannell, Miss Anna, Lehenagh View, South Douglas Road, Cork, 242.  
 Sullivan, Miss Nancy, Glanmire House, Co. Cork, 258, 259.  
 Simpson, J. M., Ballymaloe, Cloyne, 287, 288, 289, 306, 307, 308.  
 Sullivan, Mrs. Elizabeth, Ardnagrena, Blackrock Road, Cork, 15, 24, 39, 76.

## T

- Tipperary Co-operative Creamery, Ltd., Tipperary, 4, 17, 55.  
 Tomlinson, Mrs. M., Fairy Ville, Blackrock, Dublin, 3, 7, 16, 26, 31, 37, 38, 47, 55, 61, 72, 85, 108, 113, 141, 147.  
 Taylor, Rev. Wm. B., Thalassa, Sutton, Co. Dublin, 123, 128, 134, 135.  
 Trench, Mrs. Faye, Kilbyrne, Doneraile, 45, 451.  
 Tanner, T. C., Curravarahane, Bandon, 353, 379, 392, 410.  
 Tayler, W., Timoleague House, Timoleague, 16, 25, 40.

## V

- Victoria, B., Little Island, Cork, 320, 321, 346, 412.  
 Victoria, Wm., Junr., Bayview, Ballylickey, Bantry, 318, 319, 329, 330, 331, 332, 343, 344, 345, 352, 378, 388, 407, 408, 409, 428.

## W

- Walsh, Miss Nora, Ballyalane, Cobh, Co. Cork, 443, 448, 450, 230, 261.  
 Walsh, Mrs., Tullamore, Listowel, 202, 206.  
 Wilson, J., Grand View Terrace, Victoria Road, Cork, 89, 90.  
 Warren, Mrs. Robert, Sprayfield, Kinsale, Co. Cork, 145.  
 Warren, Robert, Sprayfield, Kinsale, Co. Cork, 66, 86, 87, 102, 362, 384, 401.  
 Wood, Mrs., Gawsworth, Carrigrohane, 116, 129, 199, 261.  
 Wolfe, Mrs. F. M., The Corner House, Skibbereen, 82, 260.  
 Wotton, A. J., Sprayfield, Kinsale, 29, 45, 444, 449.  
 Watt, Major A. H., The Grange, Middleton, 23, 38, 54.  
 White, Miss Pearl, Gortnaflun, Clonmel, 87, 97, 227.  
 Walsh, Mrs. K., Amonista, Timoleague, 188.



# R. Scott & Co. Ltd.

Manufacturing Ironmongers  
 Hardware Merchants  
 Builders & Plumbers Providers  
 Range, Grate and Sanitary  
 Specialists

Agents and Distributors for

ESSE COOKER and  
 FLORENCE WICKLESS STOVES

DEMONSTRATION MODELS AT OUR STAND No. 35.

Makers of the Famous "MONARD"

SPADES SHOVELS GRIFFAUNS  
 PICKAXES MATTOCKS AXLES  
 TURF SLANES PLOUGH SOCKS  
 FORKS GATES Etc.

STOCKED BY ALL HARDWARE DEALERS

SEE OUR STAND No. 76.

Warehouses and Offices—

St. Patrick's Quay & MacCurtain Street

Phone

# Cork

1593 (2 lines)

# POTASH

INCREASES YIELDS  
 IMPROVES QUALITY  
 ENHANCES VALUES  
 ENLARGES PROFITS

STAND NO. 28.

*For Grassland and general Farm Crops buy your  
 Potash in the cheapest forms, viz.—30% POTASH  
 SALT or MURIATE OF POTASH. ::  
 For all Horticultural Crops, Potatoes and Tobacco  
 use SULPHATE OF POTASH to obtain best  
 quality produce :: ::*

Free Literature and Advice from:—

**United Potash Co. (I.F.S.) Ltd.**

16 & 17 COLLEGE GREEN, DUBLIN, C.1.

*Sports Prizes*

*Engagement Rings*

*Wedding Presents*

A Large and Carefully Selected  
 Stock to choose from

Latest Designs in Jewellery.

Agent for—'OMEGA,' 'PEERLESS' and  
 :: 'ZENITH' WATCHES ::

F. BRENNAN, Goldsmith and Silversmith,

83 PATRICK STREET, CORK.

Proprietor—G. A. LOANE.

Established over 50 years

Tel. 477.

## THE CORK HARDWARE CO.

*The Best House in Cork for all classes of:-*

Ranges, Chimney-pieces,  
Grates, Cooking Stoves, etc.

*Large Stocks to select from.*

*Low Prices.*

### GARDEN REQUISITES:-

Lawn Mowers, Garden Shears,  
Hose, Wire Netting, Wood  
Trellis, Watering Pots, Shovels,  
Forks, Spades, &c.

*We make a Speciality of all classes of :-*

Table Cutlery, Stainless Table and Dessert Knives, Carvers,  
Pocket Knives, Razors, Scissors.—Good Quality—Low Prices.

**111 Patrick Street.**

## THE FIRM THAT SPECIALISES

Ladies and Gents—Hunting Macs, Aprons, Rainproof and  
Leather Clothing, Rubber Footwear.

Equipment for all games—Golf, Hurling, Tennis, Football,  
Cricket, Hockey.

Showing at Stand No. 37

**ELIVERYS** DUBLIN & CORK

## The New Model Separator Stand 32 Cork Show The Diabolo Steam Cooker

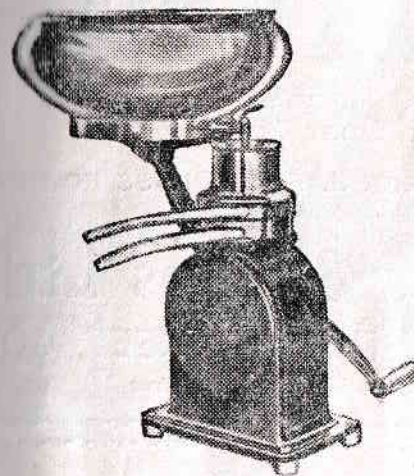

Embodies several improvements and is acknowledged the cleanest skimming separator on the market.



The most economical and labour-saving method of cooking for pigs and cattle

MAY BE OBTAINED ON  
EASY PAYMENT TERMS

**Diabolo Separators (IRELAND) Ltd,**

16, 17, 18 Hawkins Street,  
DUBLIN.

TRY US FOR

## WINDOW GLASS

OF ALL KINDS

POLISHED PLATE, MIRRORS, FANCY GLASS,  
LEADED LIGHT MAKERS.

LANCEGAYE & MOTREX SAFETY GLASS FOR CARS

### J. Waters & Sons Ltd.

Only address—4 WINTHROP STREET, CORK

*No connection with any other firm*

VISITORS TO CORK Call to the

## *Academy*

2 MARLBORO' STREET,

IRELAND'S MOST UP-TO-DATE BARS

GUINNESS STOUT. BASS

All Proprietary Brands of  
WHISKEY & WINES Stocked

: Lounge Bar Attached :

Branch—72 SHANDON STREET.

CASEY BROS., Proprietors

## The New **VAUXHALL 10-four**



**OVER 60 H.P.H.  
..AND 40 H.P.G.**

Hydraulic Brakes, No  
Draught Ventilation,  
Roomy Comfort, All-  
Steel Chassis and  
Body.

Brilliantly NEW... not  
just another Ten at a  
lower price, but the most  
economical Ten in the  
world. Bringing new luxury to  
10 h.p. motoring the Vauxhall  
10-four is the only car of its  
class with Independent Spring-  
ing, a silent Synchro-mesh  
Gearbox and an Integral all-  
steel Chassis and Body.

Standard Saloon,

**£245**

De Luxe Saloon £258

The Car everyone wants to see—Now on view at

**JOHNSON & PERROTT, LTD.**  
NELSON PLACE, CORK.

**Bedford Trucks - Stand No. 81**

# OPEL

A PRODUCT OF GENERAL MOTORS

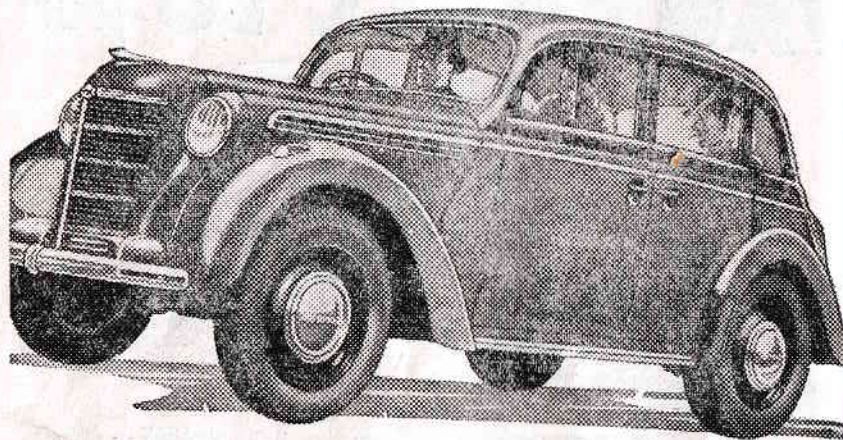

H.P. 11.3  
 Cadet 2-Door Standard from £200  
 Cadet 2-Door Master - £218  
 Cadet 4-Door Master - £228  
 8-10 Cwt. Van - £185

H.P. 15.9  
 Olympia 2-Door from £250  
 Olympia 4-Door - £260  
 H.P. 23.8  
 Super Six 4-Door £320

Visit Stand 89. Also call and see the full range at our showroom.  
 We will gladly arrange a trial run without obligation to buy

BUILT AT CORK

# CHEVROLET

A PRODUCT OF GENERAL MOTORS

For *ECONOMICAL TRANSPORTATION*

4-DOOR PASSENGER MODELS from £285  
 COMMERCIAL MODELS from - £185

Visit Stand 89 where you will see and be amazed at the value offered

**O'SHEAS LTD.,** 41 SOUTH MALL, CORK  
 Sole Concessionaires in Eire for OPEL Products

MAIN DISTRIBUTORS FOR MUNSTER OF ALL CHEVROLET PRODUCTS

## HORSES

### HUNTERS (To be Ridden).

Class 1.—**GELDING OR MARE**, not less than 5 years old, and calculated to carry 14 stone and upwards.

First Prize, £10 ; Second, £5 ; Third, £3 ; Fourth, £1.

20 Entries.

- 1 **P. J. O'Driscoll**, The Retreat, Bandon, **Good Friend**, chestnut gelding, 5 years, bred by Thomas Good, The Bungalow, Bandon ; sire, Old Friend ; dam, Magic by Sleaford ; g.d., Mare by Narrateur.
- 2 **John Dix**, Nohoval, Co. Cork, **Captain Davey**, brown gelding, 7-year-old, bred by Mr. David Walsh, Ballintee, Co. Kilkenny ; sire, Huntsman ; dam by Lawton.
- 3 **John Ryan**, Clonoulty Hill, Gooldserscross, Co. Tipp., **Big Ben**, bay gelding, 6 years, bred by William Burke, Kilmore, Clonmel ; sire, Rhosmarket ; dam by Highwayman.
- 4 **P. A. Cattell**, Aghamarta, Carrigaline, Co. Cork, **Richmond**, grey gelding, 8 years.
- 5 **Lady Athlumney**, Somerville, Balrath, Co. Meath, **Clondalee**, chestnut gelding, 5 years, bred by Michael Kearney, Multyfarnham, Co. Westmeath ; sire, Tinode by Monilea.
- 6 **John A. F. Forrest**, Faggott Hill, Clogheen, Cork, bay mare, 6 years ; sire, Brian Water by The Raft.
- 7 **Tadg Hyde**, 50 Main St., Middleton, Co. Cork, **Richard**, bay gelding, 6 years ; sire, Zarope by King's Herald.
- 8 **Tadg Hyde**, 50 Main St., Middleton, Co. Cork, **Kilbrack**, chestnut gelding, 5 years ; sire, Glanmerin by Red Kangaroo by Red Prince II.
- 9 **P. Woods**, Killeagh, Co. Cork, **Glenbower Cottage**, black gelding, 5 years, bred by Mr. O'Neill, Knockanore ; sire, Glenside Cottage by Cottage by Jenzits.
- 10 **Mrs. Marshall**, Whitegate, Kilkenny, **Garryduff Manor**, bay gelding, 6 years ; sire, Greystone Manor ; dam by Blair Hope.

- 11 **John Twomey**, Bleak House, Carrigtwohill, Heaymount, grey gelding, 5 years, bred by Peter Ahern, Heaymount, Carrigtwohill; sire, Loddington.
- 12 **Horace S. Hayes**, Hayesleigh, Lehenagh, Cork, Nimrod, chestnut gelding; sire, Convert Rhu.
- 13 **Horace S. Hayes**, Hayesleigh, Lehenagh, Cork, **Balbo**, brown gelding, 8 years; sire, Political.
- 14 **Eamonn Rohan**, Ramhill, Ballinacurra, brown gelding, 6 years.
- 15 **Daniel MacCarthy**, Templeboden, Midleton, **Templeboden**, chestnut gelding, 5 years, bred by P. Halloran, Ballynoe; sire, Cyllius; dam, by Cannon's Pride.
- 16 **Mrs. J. Alexander**, Adare, Co. Limerick, **Bayland**, bay gelding, 5 years; sire, Baydrop dam by Rowland; bred by A. Flannery, Cangort, Shinrone.
- 17 **Patrick J. Ball**, Charleville, bay gelding, 7 years; sire, King O'Malley.
- 18 **David Barry**, Dungourney, brown gelding.
- 19 **Terry O'Brien**, Ballyvodock, Midleton, **Castle View**, chestnut gelding.
- 20 **James Barry**, Corrin, Fermoy, chestnut gelding, 5 years, bred by exhibitor; sire, Iron Hand by Prince Palantine by Reynard.

Class 2.—GELDING OR MARE, not less than 5 years old, and calculated to carry from 13 to 14 stone.

First Prize, £10; Second, £5; Third, £3; Fourth, £1.

19 Entries.

- 21 **Jas. Barry**, Corrin, Fermoy, brown gelding, 6 years.
- 22 **James Barry**, Corrin, Fermoy, **Clonmult**, grey gelding, 6 years, bred by Miss N. French Blake, Mogeely; sire, Pharisee by O'Donoghue.
- 23 **Denis Downing**, Greenfort, Blarney, **Birch Hill**, brown gelding, 5 years, bred by exhibitor; sire, Gamefeather by Tredenis; dam, May Day by Garryowen.

- 24 **Eamonn Rohan**, Ramhill, Ballinacurra, bay gelding, 6 years.
- 25 **C. A. Love**, Ballea, Carrigaline, chestnut gelding; sire, Ceylonese
- 26 **John Dix**, Nohoval, Co. Cork, **Remembrance**, grey gelding, 6 years old; sire, Le Souvenir.
- 27 **C. Barry**, Leadington Stud, Midleton, **Angelena**, brown mare, 5 years, bred by Mrs. T. L. Atkin, Dundullerick, Carrigtwohill, Co. Cork; sire, Engleberg by Craig an Eran by Reynard.
- 28 **Daniel Mahony**, Starlight Stud Farm, **Saleen**, bay mare, 5 years, bred by exhibitor; sire, Chesmint by Spearmint; dam, Prince of Ann Grove; g.d., Pamirs Pride.
- 29 **Garrett O'Connor**, Ballybrowney, Rathcormac, Co. Cork, **Favourite**, bright bay gelding, 5 years old, bred by exhibitor; sire, Green Orb by Golden Son; dam, by Cottage by Tracery; g.d., Flashlight by Jeddah.
- 30 **The Lady Helen McCalmont**, Mt. Juliet, Thomastown, Co. Kilkenny, **Sheelah**, chestnut gelding, 5 years; sire, Prince Hiram; dam, Sheole.
- 31 **John Twomey**, Bleak House, Carrigtwohill, **Coolgreen**, chestnut gelding, 6 years; sire, Green Orb; dam by Superstition; g.dam by Reynard.
- 32 **J. Coakley**, Riverstown, **Top of the Mall**, brown gelding, 7 years, bred by M. Dunlea, Castletownroche, Co. Cork; sire, Desborough; dam by Crackethorp.
- 33 **Miss V. D. Shepherd**, Kilbrack, Doneraile, Co. Cork, **Lissanisky**, bay gelding; sire, Polyphontes by Polymelus; dam, Lady Jane by Manxman; g.d., Gretna Green by Sir Douglas.
- 34 **E. Glen Browne**, Belvelly House, Belvelly, Co. Cork, **Kil-sheelan**, brown gelding 6 years; sire, Rose Wreath.
- 35 **E. Glen Browne**, Belvelly House, Belvelly, Co. Cork, **Imperial**, bay gelding, 5 years; sire, Solomon's Orb; dam by Rory O'Mor.
- 36 **Mrs. T. J. Walsh**, Commercial Hotel, Midleton, Co. Cork, **"B. H."** brown gelding, 7 years; sire, Santavon; dam by Barney Magee.

- 37 **Richard Sheehan**, Annabella, Mallow, **April Gift**, chestnut gelding, 5 years; sire, Inverveigh; dam by Friars Melody; g.d. by Mellery.
- 38 **David Barry**, Dungourney, **Encore**, bay gelding, 7 years; sire, Perfect Knight; dam by Yankee Boy.
- 39 **Terry O'Brien**, Ballyvodeck, Midleton, **Some Mover**, grey gelding, 6 years.
- Class 3.—GELDING OR MARE, not less than 5 years old, and calculated to carry from 12 to 13 stone.**  
**First Prize, £10; Second, £5; Third, £3; Fourth, £1.**
- 33 Entries.
- 40 **Patrick Waters**, Knock, Fermoy, chestnut, 5 years old; sire, Rose Wreath; dam by Perfection.
- 41 **Geraldine Hall**, Sarsfield's Court, Glanmire, Co. Cork **Watergrasshill**, chestnut gelding, 7 years, bred by Mrs. T. Walsh, Poulterdown, Watergrasshill, Co. Cork; sire, Iron Ore by Iron Hand; dam, The Whippet.
- 42 **Daniel Noonan**, Galtee View, Fermoy, **Tony**, grey gelding, 6 years; sire, Clonmeen; dam, pedigree unknown.
- 43 **C. F. P. Creed**, Cloyne House, Co. Cork, chestnut gelding, 5 years; sire, Flying Phoenix by Flying Orb; dam, Phantom Gire by Fantomas; g.d., Stud Book, vol. XXVI.
- 44 **John Ryan**, Clonoulty Hill, Gooldserscross, Co. Tipp., **Silver Strand**, grey gelding, 6 years, bred by exhibitor; sire Sir Rowland; dam by Singlestick.
- 45 **C. Barry**, Leasington Stud, Midleton, **Activity**, chestnut gelding, 6 years, bred by Mr. James Walshe, Aghada, Co. Cork; sire, Gilling Castle by Lemberg; dam by Truant g.dam by Munster King.
- 46 **J. Goold**, Tarelton, Macroom, **Briar Rose**, bay mare, 7 years, bred by Edmond Goold, Dromonig, Macroom; sire, Desborough; dam by Denis D'or.
- 47 **Richard Burke**, Ballyhesta, Carrignavar, Co. Cork, bay gelding, aged; sire, Rocken; dam by Reynard; g.d., by Beware.
- 48 **Lady Athlumney**, Somerville, Balrath, Co. Meath, **Dollards-town**, chestnut gelding, 7 years, bred by George Ball, Bellewstown, Co. Louth; sire, Teamster G.S.B. by Tetratema G.S.B.; dam, Alida 2nd G.S.B.

- 49 **Jeremiah Murphy**, River View, Carrigaline, bay mare, 6 years; bred by exhibitor; sire, Chesmint by Spearmint.
- 50 **John Ring**, Ballyriorta House, Midleton, brown mare, 6 years, bred by exhibitor; sire, Engleberg.
- 51 **Wm. O'Driscoll**, Kildarra, Bandon, chestnut gelding, 5 years, bred by exhibitor; sire, Templelyon; dam, Wax Doll.
- 52 **James Fenton**, Hill View House, Fermoy, **Fethard**, bay, white hind leg, gelding, 5 year old, bred by J. Ryan, Fethard Town; sire by Gone Cold; dam by Iron Hand; g.dam by Castlereau.
- 53 **J. Ring**, Walstown, Midleton, chestnut filly, 6 years, bred by exhibitor; sire, Iron Hand; dam by Gill Rudh.
- 54 **J. C. Tonson Rye**, Eyecourt, near Crookstown, Co. Cork, **Ballerina**, bay mare, 9 years; sire, Truant; dam by St. Vitus; g.dam by Master Bill.
- 55 **John O'Callaghan**, Castlewhite House, Cork, **Starflyer**, brown gelding, 5 years, bred by exhibitor; sire, Pilate by Roi Herode; dam by Vandyke.
- 56 **Miss Le Gallais**, Creagh Castle, Doneraile, Co. Cork, **Ecureuil**, chestnut gelding, 6 years, bred by Mr. Phil Flyn, Doneraile, Co. Cork; sire, Grey Squirrel by Roi Herode; dam, Chesnut Mare by Crackenthorpe by Hermit.
- 57 **P. A. Cattell**, Aghamarta Castle, Carrigaline, Co. Cork, **Pansy**, bay mare, 5 years, sire, Hazelwood.
- 58 **T. J. Spillane**, Killowen, Blarney, brown mare, 6 years; sire, Borris; dam by Mullingar.
- 59 **Horace S. Hayes**, Hayesleigh, Cork, **Pink Gin**, roan gelding, 6 years; sire, Donhan; dam by Holy War.
- 60 **Mrs. Mary Allen**, Clashenure House, Ovens, **Ted**, chestnut gelding, 5 years, bred by Kyrle Allen, Clashenure House, Ovens, Co. Cork; sire Temple Lion; dam by Pythacores by Venture by Royal Bow; g.d., by Rory by Lottery.
- 61 **E. W. Hope Johnstone**, Rachills, Lockerbie, Dumfrireshire, N.B., **Good Company**, brown gelding, 5 years; sire, June Bird.
- 62 **Michael Lawrence Barry**, Lackabea, Carrigtwohill, Co. Cork, **Silver Bullet**, grey gelding, 6 years, Bred by exhibitor; sire, Engelberg by Craig-an-Eran; dam by Garret.



- 62 Miss Anne Gregory, Cellbridge Abbey, Co. Kildare, **Perfuma**, chestnut mare, 5 years; sire, **Royal Orb**; dam by **Perfection**.
- 64 E. Glen Browne, Belvelly House, Belvelly, Co. Cork, **Rhett**, bay or brown, gelding 6 years; sire, **Free from Pride**; dam by **Hibernian**.
- 65 Tadhg Hyde, 50 Main St., Middleton, Co. Cork, **Coolbawn**, brown gelding, 6 years; sire, **Free from Pride**; dam, by **Midshipmite**.
- 66 Tadhg Hyde, 50 Main St., Middleton, Co. Cork, **Picadilly**, brown gelding, 5 years; sire, **Brighter London**; dam, by **The Consul**.
- 67 T. Hyde, Middleton, **Pointer**, bay gelding; sire, **Steel Point**; dam by **Rosewreath**.
- 68 Richard Sheehan, Annabella Mallow, Co. Cork, **Clares Toy**, chestnut Mare, 6 years, bred by Dr. C. P. Corbett, Buttevant, Co. Cork; sire, **Lustuera**; by **Vegofol**.
- 69 David Barry, Dungourney, **Ballyphilip**, brown gelding, 5 years; sire, **Fontenoy**; dam by **Convert Rhu**.
- 70 Patrick J. Aherne, Ardmore, Passage West, **Melrose**, brown Gelding, 8 years; sire, **Wheat King** by **Buck Wheat**; dam, by **Man of War**.
- 71 S. Ahern, Ardmore, Passage West, Co. Cork, **Odd Number**, chestnut gelding, 7 years; sire, **Page Three**; dam, by **Reynard**.
- 72 James Barry, Corrin, Fermoy, **Carrigeen**, bay gelding, 5 years, bred by James Fenton, Hill View House, Fermoy; sire, **Giolla Ruadh** by **Reynard**; dam by **Desborough**.

Class 4.—FOUR-YEAR-OLD GELDING OR FILLY, calculated to carry 13 stone and upwards.

First Prize, £10; Second, £5; Third, £3; Fourth, £1.

7 Entries.

- 73 James Barry, Corrin, Fermoy, **Ploughboy**, chestnut gelding, 4 years, bred by Eugene Flynn, Inchinleamy, Kilworth; sire, **Giolla Ruadh** by **Reynard**; dam by **Lord Arthur**.
- 74 P. Waters, Knock, Fermoy, grey gelding, 4 years, bred by exhibitor; sire, **Giolla Rhu**; dam by **Perfection**.
- 75 Eamonn Rohan, Ramhill, Ballinacurra, bay gelding, 4 years.

- 76 Stephen O'Driscoll, Crookstown, **Franco**, roan gelding, 4 years, bred by W. T. Kingston, Lauragh, Bandon; sire, **Truant**; dam, by **Sleaford**.
- 77 Mrs. Stack, Templenacarriga, Middleton, **Silver Fox**, grey gelding, 4 years, bred by Patrick Wallace, Ballinabointra, Middleton; sire, **Loddington**; dam by **Ballyvodock**.
- 78 John Twomey, Bleak House, Carrigtwohill, **Castle Bleak**, chestnut gelding, 4 years; sire, **Gilling Castle**; dam, **The Broken Doll** by **Royal Bridegroom**.
- 79 J. Ring, Walshtown, Middleton, chestnut gelding, 4 years, bred by exhibitor; sire, **Iron Hand**; dam, **Giolla Ruadh**.

Class 5.—FOUR-YEAR-OLD GELDING OR FILLY, calculated to carry up to 13 stone.

First Prize, £10; Second, £5; Third, £3; Fourth, £1.

10 Entries.

- 80 Mrs. E. Rohan, Middleton Lodge, Middleton, chestnut gelding, 4 years.
- 81 Eamonn Rohan, Ramhill, Ballinacurra, bay gelding, 4 years.
- 82 J. F. Hogan, Clonmoney House, Bunratty, Co. Clare, **Inishcullin**, bay gelding, 4 years, bred by exhibitor; sire, **Philammon** by **Sunstar**; dam by **Guardman** by **Valens**; g.d., by **H.R.H.** by **St. Simon**.
- Roderick Cameron**, Main St., Middleton, Co. Cork, **Wintergreen**, chestnut gelding, 4 years; sire, **Gone Cold**; dam, **Lily Bishop** by **King Sol**; g.d., **Never**.
- 84 T. R. Carroli, Woodbank, Queenstown, **Prince Inver**, chestnut gelding, 4 years, bred by exhibitor; sire, **Prince Hiram** by **Prince Hermes**; dam, **Inver River** by **Glasgerion**; g.d., **Inver Bridge** by **Bridge of Erin**.
- 85 James Barry, Corrin, Fermoy, **Copper Beech**, brown gelding, 4 years, bred by exhibitor; sire, **Bay Do'or** by **Bayardo**; dam, **Red Pine** by **Sirrah**.
- 86 John Hales, Glenview, Ballyhooly, Co. Cork, **Rarity**, bay gelding, 4 years, bred by William Long, Feenagh, Co. Limerick; sire, **Rathman** by **Rathurde** by **Tredennis**; dam by **Recuerdo**.

- 87 Miss **Mina T. Riordan**, Kilboy House, Cloyne, Co. Cork  
**Briary Bush**, bay filly, 4 years, bred by exhibitor; sire,  
Engleberg; dam, Princess May by Ben Alder; g.d., May  
Queen by Munster King.
- 88 John Twomey, Bleak House, Carrigtwohill, chestnut gelding,  
4 years, bred by Wm. Ahern, Farran, Fermoy; sire, Iron  
Hand; dam by Captain Rush; g.d. by Reynard.
- 89 David Barry, Dungourney, **Swagman**, chestnut gelding, 4  
years, bred by John Kelleher, Clonmult, Midleton; sire,  
Mount Edgar by Sir Edgar; dam, Swaggercoat by Cock  
horse; g.d. Redmantle by Othello.

**Class 6.—LADIES HUNTERS to be ridden by Ladies wearing Hunting Costumes. Open only to Hunters entered and exhibited in one or other of the Hunter Classes and Class 14.**

First Prize, £8; Second, £4; Third, £2; Fourth, £1.

22 Entries.

- (3) John Ryan, Clonoulty Hill Gooldscross, Co. Tipp, **Big Ben**.  
(Stalled in Class 1).
- (10) Mrs. Marshall, Whitegate, Kilkenny, **Garryduff Manor**.  
(Stalled in Class 1).
- (16) Mrs. Alexander, Adare, Co. Limerick, **Bayland**. gelding, 5  
years. (Stalled in Class 1)
- (20) James Barry, Corrin, Fermoy, chestnut gelding. (Stalled  
in Class 1).
- (24) Eamonn Rohan, Ramhill, Ballinacurra, bay gelding. (Stalled  
in Class 2)
- (30) Lady Helen McCalmont, Mt. Juliet, Thomastown, Co.  
Kilkenny, **Sheelah**. (Stalled in Class 2).
- (31) John Twomey, Bleak House, Carrigtwohill, **Coolgreen**.  
(Stalled in Class 2).
- (32) J. Coakley, Riverstown, **Top of the Mall**. (Stalled in Class 2).
- (33) Miss V. D. Shepherd, Kilbrack, Doneraile, Co. Cork,  
**Lissanisky**. (Stalled in Class 2).
- (35) E. Glen Browne, Belvelly House, Belvelly, **Imperial**. (Stalled  
in Class 2).

- (40) Mrs. T. J. Walshe, Commercial Hotel, Midleton, "**B. H.**"  
(Stalled in Class 2).
- (47) Richard Sheehan, Annabella Mallow, **April Gift**. (Stalled  
in Class 2).
- (50) David Barry, Dungourney, Midleton, **Encore**. (Stalled in  
Class 2).
- (40) Lady Athlumney, Somerville, Bahrath, Co. Meath, **Dollards-**  
**town**. (Stalled in Class 3).
- (60) Miss Le Gallais, Creagh Castle, Doneraile, **Ecureuil**. (Stalled  
in Class 3).
- (60) Miss Anne Gregory, Cellbridge Abbey, Co. Kildare, **Perluna**.  
(Stalled in Class 3).
- (64) E. Glen Browne, Balvelly House, Belvelly, **Rhett**. (Stalled  
in Class 3).
- (60) Richard Sheehan, Annabella, Mallow, **Clares Toy**. (Stal-  
led in Class 3).
- (60) David Barry, Dungourney, **Ballyphilip**. (Stalled in  
Class 3).
- (72) James Barry, Corrin, Fermoy, **Carrigeen**. (Stalled in  
Class 3).
- (60) Mrs. E. Rohan, Midleton Lodge, Midleton. (Stalled in Class 5)
- (60) James Barry, Corrin, Fermoy, **Copper Beech**. (Stalled in  
Class 5).

**Class 7.—BROOD MARE, with foal at foot, or certified as being stunted to Thoroughbred Stallion, or Registered Hunter Sire, which, in the opinion of the Judges is best calculated to produce high-class weight-carrying Hunters.**

First Prize, £10; Second, £5; Third, £3; Fourth, £1.

7 Entries.

- 90 Thomas MacSweeney, Rathard, Aherla, **Marcel**, grey mare  
with filly foal at foot, 6 years, bred by Captain T. A. Clarke,  
Farran, Co. Cork; sire, Game Feather; dam., Molly of  
Farran.
- 91 Michael Clifford, Ballinaglough, Glenville, **Cait Ruad**, chestnut  
mare, bred by exhibitor; sire, Cock Horse.

- 92 Charles MacDonald, Laharan, Minane Bridge, Co. Cork, Gameshot, brown mare, aged, bred by J. C. O'Sullivan Esqr., Rathoath, Co. Dublin; sire, Martin by Marco; dam, Sunshot by Carbine; g.d., Stream of Gold by St. Angelo.
- 93 Horace S. Hayes, Hayesleigh, Cork, Maid of Hills, black brood mare.
- 94 Sean Hyde, Cork, Initiation, in foal to Birdar, bay mare, aged sire, Desborough by Desmond; dam, Humiliation.
- 95 Mrs. T. P. Morgan, Kilmagleary, Carrigaline, Co. Cork, The Gift, brown mare, 13 years; sire, Orthos by Orby; dam, Fickle Hackle by Flying Hackle; g.d., Love's Folly by Love Wisely.
- 96 Mrs. W. Tayler, Timoleague House, Timoleague, Peggy, grey mare, 16 years.

Class 8.—FOAL OUT OF A MARE ENTERED IN CLASS 7.

First Prize, £2; Second, £1.

6 Entries.

- 97 Thomas McSweeney, Rathard, Aherla, Co. Cork, Nan, brown foal, bred by exhibitor; sire, Truant by Junior; dam, Mareel.
- 98 M. Clifford, Ballinaglough, Glenville, Co. Cork, chestnut filly, bred by exhibitor; sire, Hot Haste; dam, Cait Ruad.
- 99 Charles MacDonald, Laharan, Minane Bridge, Co. Cork, foal, (16th May, 1938), bred by exhibitor; sire, Pickpocket by Gainsborough; dam, Gameshot by Marten.G
- 100 Horace S. Hayes, Hayesleigh, Cork, colt foal; sire, Pilate.
- 101 Mrs. T. P. Morgan, Kilmagleary, Carrigaline, Co. Cork, brown filly, foal, bred by exhibitor; sire, Piper's Son by Son-in-Law; dam, The Gift by Orthos; g.d., Fickle Hackle by Flying Hackle.
- 102 Mrs. W. Tayler, Timoleague House, Timoleague, chestnut colt, foal, bred by exhibitor; sire, Sartellus; dam, Peggy.

Class 9.—THOROUGHBRED YEARLING COLT, GELDING OR FILLY.

First Prize, £10; Second, £5; Third, £2.

15 Entries.

- 103 T. P. Murphy, Castleview, Macroom, Co. Cork, bay colt, yearling, bred by exhibitor; sire, First Magic by White Magic; dam, Antonia by Count Anthony; g.d., Lyonesse by Earla Mor.
- 104 Michael J. Magnier, The Grange Stud, Fermoy, bay colt, 1 year, bred by King's Cliffe Stud, England; sire, Dark Lantern 2nd by Dark Legand; dam, Call Duck by Grand Parade; g.d., Eiderduck by Pommern.
- 105 C. F. P. Creed, Cloyne, Co. Cork, brown colt, yearling, bred by exhibitor; sire, Baytown by Achtoi; dam, Beauty Spot by Abbot's Trace;
- 106 C. F. P. Creed, Cloyne House, Co. Cork, brown colt, yearling; sire, Cannon Law by Colorado; dam, New Year's Gift by Desmond; g.d., Happy New Year.
- 107 Ml. O'Brien, Lake Lodge, Glanmire, Knuckleduster II, chestnut; sire, Hot Haste; dam, Rathclare by Iron Hand; g.d., Lake Lass.
- 108 John Leahy, Abbeyland, Castlelyons, Dark Cottage, black gelding, yearling, bred by exhibitor; sire, Cottage; dam, L'heur Blue by Coriander.
- 109 James O'Brien, Boherascrub, Buttevant; sire, Practor by Palarins; dam by Koscuisks.
- 110 James Noonan, Mogeely Cottage, Mogeely, chestnut colt, 1 year, bred by exhibitor; sire, First Magic by White Magic; dam, Second Book by Denis D'Or; g.d., First Book by Book.
- 111 T. R. Carroll, Woodbank, Queenstown, Furrokh River, chestnut filly, 1 year, bred by exhibitor; sire, Furrokh Siyar by Colorado out of Mumtaz Mahal; dam, Inver River by Glasgerion; g.d., Inver Bridge by Bridge of Erin.
- 112 Maurice O'Riordan, Ballyerne, Ballyerne Hope, bay colt, 1 year, bred by exhibitor; sire, Redeswood by Hurstwood; dam, Whispering Hope by Cock Horse; g.d., Silent Bird by Hackleton.

- 113 **Charles MacDonald**, Laharan, Minane Bridge, Co. Cork, **Myrtleville**, bay colt, 1 year, bred by Major Mitchell Grange Con, Co. Wicklow; sire, Legatee by Gay Crusader; dam, Leafy Palm by Southannan; g.d., Palm Tree by Pamir.
- 114 **Charles MacDonald**, Laharan, Minane Bridge, Co. Cork, **Dark Vintage**, brown colt, 1 year, bred by exhibitor; sire, Stratford by Swynford; dam, Sierra Madra by Mount Royal; g.d., Lady Americus by Americus.
- 115 **T. P. Magnier**, Coolcairn, Fermoy, **Hot House**, brown filly, yearling, bred by exhibitor; sire, Hot Haste by Hurry On; dam, Coolcairn by Cottage; g.d., Tunis by Brown Prince.
- 116 **Patrick Walsh**, Glanworth, brown colt, 1 year, bred by late B. M. Slocock, Carlow; sire, Bourbon by Hainault; dam, Jack's Belle by Jackdaw; g.d., Sanbelle by Santoi.
- 117 **Sean Hyde**, Cork, brown filly, yearling, bred by exhibitor; sire, Havelock; dam, Miss Otis by Stratford.

**YOUNG HORSES CALCULATED TO MAKE HUNTERS.**  
Undocked and Manes must not be Hogged.

**Class 10.—THREE-YEAR-OLD GELDING OR FILLY (Heavyweight).**

First Prize, £10; Second, £5; Third, £2; Fourth, £1.

9 Entries.

- 118 **Sean Hyde**, Cork, **Huntsman**, brown gelding, bred by Patk. Walsh, Glanworth, Co. Cork; sire, Gilla Ruadh by Reynard; dam by Wax Bullet; g.d., by Carbine.
- 119 **John Kingston**, Gurtegrenane House, Minane Bridge, Carrigaline, **Good Fortune**, bright bay, 3 years old, bred by exhibitor; sire, Fortune Wheel; dam by Zula Chief.
- 120 **Lady Athlumney**, Somerville, Balrath, Co. Meath, **Oliver**, bay gelding, 3 years, bred by Edmond Guiry, Ballinamona, Cahir; sire, Sir Rowland G.S.B.; dam, Molly Ballynoe by Ballynoe.
- 121 **J. P. Cashman**, Rockfield House, Cappagh, Co. Waterford, **Shy Prince**, chestnut gelding, 3 years, bred by exhibitor; sire, Shy Man; dam by Prince Thorpe by Cracken Thorpe.

- 122 **P. Sheehan**, 82 South Main Street, Cork, **Golden Sovereign**, chestnut gelding, 3 years, bred by M. Clifford, Ballinaglough, Glenville; sire, Page Three; dam, Cait Ruad.
- 123 **James Barry**, Corrin, Fermoy, **Carrigabrick**, chestnut gelding, 3 years, bred by Michael Nyles, Carrigabrick, Fermoy; sire, Giolla Ruadh by Reynard; dam by Flashlight.
- 124 **Daniel Mahony**, Starlight Stud Farm, Carrigaline, bay, 3 years, bred by exhibitor; sire, Chesmint by Spearmint; dam, Kilmoney Lass by Denis D'Or; g.d., Pamirs Pride by Pamir.
- 125 **Terry O'Brien**, Ballyvodock, Middleton, **Never Know**, brown gelding, 3 years.
- 126 **Patrick Buckley**, Bilberry, Middleton, **Peggy**, bay mare, bred by M. O'Brien, Ballymartin, Dungourney; sire, Convert Blue.

**Class 11.—THREE-YEAR-OLD GELDING OR FILLY (Lightweight).**

First Prize, £10; Second, £5; Third, £2; Fourth, £1.

14 Entries.

- 127 **Thomas Cotter**, Carhuegarriffe, Carrigtwohill, bay-brown gelding, 3 years, bred by Michael Walsh, Killeagh; sire, Cock Horse; dam, by Windgate.
- 128 **Sean Hyde**, Cork, **Lady of the Lake**, chestnut filly, 3 years, bred by James Noonan, Mogeela; sire, Loch Lomond by Lomond; dam, Second Book by Denis D'Or; g.d., First Book by Book.
- 129 **Joseph O'Flynn**, Kilbarry House, Dublin Hill, Cork, chestnut mare, 3 years, bred by O'Brien, Rostellan, Co. Cork; sire, Gilling Castle; dam by Truant.
- 130 **Jeremiah Murphy**, Riverview, Carrigaline, bay filly, 3 years, bred by exhibitor; sire, Chesmint by Spearmint.
- 131 **W. T. O'Grady**, Little Island, Cork, chestnut gelding, 3 years; sire, Mont Didier; dam by Sea Flyer; g.d., by Wallmsgate.
- 132 **F. G. Hayes**, Crosshaven House, Crosshaven, **Maid of Golden**, brown filly, 3 years, bred by Mrs. D. H. Edwards, Golden, Co. Tipperary; sire, Lord Bill by Beresford; dam, Pluiose by George; g.d., Cameo Glass by Mintagon.

- 133 Walter Dwyer**, Marysboro, Glanmire, Co. Cork, **Old Wire** brown gelding, 3 years, bred by D. McDermott, Castlewrixon Charleville, Co. Cork; sire, Old Friend; dam, Castlewrixon Wire.
- 134 James Barry**, Corrin, Fermoy, **Timothy**, brown gelding, 3 years, bred by Timothy Broderick, Freemount, Charleville; sire, Glastonbury by Friar Marcus; dam by Heston.
- 135 Mrs. Mary Webb**, Knocktoran House, Knocklong, Co. Limerick, **Mayfly**, red roan gelding, 3 years, bred by exhibitor; sire, Deflation by Greenback; dam by The Reeve; g.d. by Eclipse II.
- 136 Major P. W. G. Stuart-French**, Marino, Queenstown, Co. Cork, **Little Mount Desert**, bay gelding, 3 years, bred by David Desmond, Firmount, Middleton, Co. Cork; sire, Mount Edgar by Sir Edgar; dam by Ben Alder; g.d., by Cylene.
- 137 Mrs. Glen Browne**, Belvelly House, Belvelly, Co. Cork, **Cottage Chat**, brown filly, 3 years, bred by exhibitor; sire, Cottage; dam, Home Chat by Chit Chat.
- 138 Terry O'Brien**, Ballyvodock, Middleton, **Who Knows**, chestnut gelding.
- 139 Miss Joan Manly**, Greenfield, Sandyford, Co. Dublin, **Fairyhouse**, black or brown gelding, 3 years, bred by exhibitor; sire, Buchan Hill by Buchan; dam brown mare by Flyfisher.
- 140 James Barry**, Corrin, Fermoy, bay gelding; sire, Glastonbury by Friar Marcus.

**Class 12.—TWO-YEAR-OLD GELDING OR FILLY.**  
**First Prize, £7; Second, £3; Third, £2; Fourth, £1.**

16 Entries.

- 141 Eamonn Rohan**, Ramhill, Ballinacurra, bay, 2 years.
- 142 Sean Hyde**, Cork, **Lake Lass**, chestnut filly, 2 years, bred by James Noonan, Mogeela Cottage; sire, Loch Lomond by Lomond; dam, Second Book by Denis D'Or; g.d., First Book by Book.
- 143 Patrick P. Walsh**, Carrignashinna, Castlemartyr, chestnut gelding, 2 years, bred by exhibitor; sire, Gilling Castle by Lemberg; dam by Munster King; g.d., by Crackenthorp.

- 144 William Dinneen**, Ballynatun, Ballynoe, Tallow, **Game Cock**, chestnut gelding, 2 years, bred by exhibitor; sire, Cook Horse; dam, Vixen by Reynard.
- 145 Maurice O'Riordan**, Ballyverne, Tallow, Co. Waterford, **Ballyverne Point**, bay gelding, 2 years, bred by exhibitor; sire, Steel Point by Spearmint; dam, Whispering Hope by Cook Horse; g.d., Silent Bird by Hackleton.
- 146 John Hales**, Glenview, Ballyhooly, **Manatee**, chestnut gelding, 2 years, bred by John Horgan, Rathcormac; sire, Giolla Ruadh by Reynard; dam by Warlike.
- 147 Thomas Curtin**, Kilerumper, Fermoy, bay filly, 2 years, bred by John Gallagher, Ballyhendon, Fermoy; sire, Giolla Ruadh; dam by Cottage.
- 148 John Twomey**, Bleak House, Carrigtwohill, **Peaceful Erin**, chestnut gelding, 2 years; sire, Green Orb by Peace with Honour.
- 149 Patrick Walsh**, Glanworth, **Clogheen**, chestnut gelding, 3 years, bred by Thomas Bourke, Kilballyboy, Clogheen, Co. Tipp.; sire, See'er Knight by Knight of Kilcash; dam by Rearguard.
- 150 Richard Sheehan**, Annabella, Mallow, Co. Cork, **White Star**, chestnut gelding, 2 years, bred by Mr. John MacCabe, Banteer, Kanturk, Co. Cork; sire, Star Dust by Son-in-Law; dam, by Jehangier by My Prince.
- 151 John Kenneally**, Richmond, Glanmire, Co. Cork, bay gelding, 2 years, bred by exhibitor; sire, Arnold by Pommern; dam by Sun-gem; g.d., by Denis D'Or.
- 152 John Kenneally**, Richmond, Glanmire, bay gelding, 2 years, bred by exhibitor; sire, Arnold by Pommern; dam by Prince Thello; g.d. by Ambergate.
- 153 Mrs. Glen Browne**, Belvelly House, Belvelly, Co. Cork, **Stormy**, chestnut gelding, 2 years; sire, Quart Pot.
- 154 Patrick Coakley**, Crush, White's Cross, Cork, **Annacartham Boy**, bay gelding, 2 years, bred by exhibitor; sire, Sirrah by Swinford; dam, Sarrah by Ben Alder; g.d., Ballycureen by Selinee.
- 155 Miss M. M. Spillane**, Lota farm, Mayfield, Cork, **Charlie**, bright bay gelding, bred by exhibitor; sire, Loddington; dam, Mayfield II by Gamefeather.
- 156 Barty Roche**, Mountnagle, Mallow, **Castleisland**, bay gelding; sire, Orbita by Flying Orb; dam, Curragh Lass by Cottage; g.d., Parkmore by Loch Lomond.

Class 13.—YEARLING COLT, GELDING OR FILLY.  
Thoroughbreds excluded.

First Prize, £7; Second, £3; Third, £2; Fourth, £1.

9 Entries.

- 157 Mrs. Marigold Slocock, Nohoval, Co. Cork, Drummer, Skewbald, bred by Mrs. T. Martin, Moyasta, Co. Clare dam, Moyasta by Rakes of Mallow.
- 158 Jeremiah O'Shea, Old Court, Midleton, bay colt, 1 year, bred by exhibitor; sire, Red Grave; dam by Ben Alder.
- 159 Mrs. Stack, Templenacarriga, Midleton, **Maytime**, brown filly, 1 year, bred by exhibitor; sire, Engleberg; dam by Cock Horse.
- 160 M. Moore, Walshtown, Midleton, **Red Orb**, brown colt, bred by D. Moore, Walshtown, Midleton; sire, Redgrave by Syndrian; dam by Green Orb.
- 161 Denis Healy, Faha, Inniscarra, bay colt, yearling, bred by exhibitor; sire, Bull Bee.
- 162 Denis O'Connell, Leary's Cross, Fermoy, Co. Cork, **Kilcor**, brown colt, 1 year, bred by exhibitor; sire, Convert Rhu by The Convert.
- 163 Mrs. Mary O'Mahony, Ballyrichard, Midleton, **Curra Breeze**, bay colt, 1 year, bred by exhibitor; sire, Loddington; dam, Dolly by Sunblaze; g.d. by Perfection.
- 164 W. A. O'Mullane, Lombardstown, **Mee'n Friend**, bay colt, 1 year, bred by exhibitor; sire, Old Friend; dam by Clonmeen.
- 165 Miss M. M. Spillane, Lota Farm, Mayfield, Cork, **Hardy Bit** dark brown filly, bred by exhibitor; sire, Loddington; dam, Hardware by Gamefeather.

COBS AND PONIES (TO BE RIDDEN).

Class 14.—HORSE, GELDING OR MARE, over 14 hands high, and not exceeding 15.1 hands.

First Prize, £7; Second, £3; Third, £1.

19 Entries.

- 166 P. J. O'Driscoll, The Retreat, Bandon, **Lilac**, chestnut mare, 7 years, bred by W. E. O'Driscoll, Glue Yard Farm, Bandon; sire, Temple Lyon by Irishman; dam, Pansey by Sleaford.

# R. Day & Sons Ltd.

103 PATRICK STREET,

CORK

CART and GIG HARNESS

SADDLES

BRIDLES

BITWORK

SHEETS

STIRRUP IRONS

HUNTING CROPS

SEAT STICKS

We are the actual Manufacturers of all types of Leather Goods including—

TRUNKS

LEGGINGS

SUIT CASES

SCHOOLBAGS

ATTACHE CASES

CARTRIDGE BELTS

etc.

SEE OUR STAND NO. 57 LEE HALL

**C.A.B. for** 

See the full range of all the latest models at our Plunkett Street Showrooms. Literature and Catalogues on request. Demonstrations can be arranged with our Sales Department at any time

NO BETTER VALUE FOR MONEY WAS EVER OFFERED THAN IN THE PRESENT FORD PRODUCTS. THE FORD IS LOW IN FIRST COST, ECONOMICAL, RELIABLE, SOUNDLY DESIGNED, SOUNDLY BUILT

THE **C. A. B. FORD**  
SERVICE STATION at  
COPLEY STREET

is staffed and equipped to give the FORD owner that careful and efficient work that ensures more enjoyable motoring combined with greater economy. Large Stocks of GENUINE FORD Parts, Accessories, high grade Oils, first quality Tyres and all Motoring Supplies always available in our new Parts Stores adjoining the Copley Street Garage.

**C.A.B. Motor Co. Ltd.,**  
Plunkett St. & Copley St., CORK

PHONE CORK 1561

- 167 **Miss Dillon Campbell**, The Grove, Queenstown, **Lucky Night**, chestnut mare, 6 years, bred by Mr. English, Queenstown; sire, Lodington.
- 168 **Miss Lena Murphy**, Railway Hotel, Bruree, Co. Limerick, **The Swan**, grey mare, 5 years, bred by Mrs. Patrick Lynch, Stephenstown, Kilmallock; sire, Pharisee by The Tetrarch; dam, believed to be sister to Royal Duck by Royal Gris.
- 169 **C. F. P. Creed**, Cloyne House, Co. Cork, **Love Letter**, chestnut mare, 5 years, bred by C. H. Creed Miles, Madeira; sire, Page Three; dam, Shy Lady.
- 170 **Maura Scannell**, Lehenagh View, South Douglas Road, Cork, **Miss Rita**, chestnut mare, 7 years, bred by Mr. E. Vaughan, Clongee, Newmarket; sire, Stardust by Son-in-Law.
- 171 **Edward H. de Cogan**, Kilmuckey, Castlemartyr, **Paddy**, chestnut gelding, 4 years; by Cock Horse by Cock-a-Hoop; dam by Rocken.
- 172 **Miss Marigold Slocock**, Nohoval, Co. Cork, grey mare, bred by Mr. R. Walsh, Ballyhale, Co. Kilkenny; sire, Mainguard; dam by Sentry by Midshipmite.
- 173 **Moss Moore**, Walshtown, Middleton, **Another Vixen**, chestnut mare, 4 years, bred by exhibitor; sire, Cock Horse by Cock-a-Hoop; dam, Alder Vixen by Ben Alder; g.d., Chestnut Mare by Reynard.
- 174 **Denis Donovan**, Tereveen, Lissarda, Co. Cork, **Sally Brass**, bay mare, 4 years, bred by exhibitor; sire Truant.
- 175 **Walter Dwyer**, Marysboro, Glanmire, Co. Cork, **Lilly**, bay mare, 5 years, bred by Mr. Kenneally, Richmond, Glanmire, Co. Cork; sire, Sein Glin; dam by Denis D'Or; g.d. by Koruesko.
- 176 **James Barry**, Corrin, Fermoy, **Rose Roland**, bay filly, 5 years, bred by Gerald Fitzgerald, Melville Terrace, Cork; sire, Sir Roland by Sir Edgar; dam, Glencain Rose by Comkale; g.d., Saint Duloughs by Lestirtin.
- 177 **Wm. Lawton**, Ballyrichard, Middleton, **Dolly**, bay mare, 5 years, bred by exhibitor; sire, Sunblase; dam, Minstrel.
- 178 **Horace S. Hayes**, Hayesleigh, Cork, **Mahmoud**, grey gelding, 6 years, bred by Capt. T. A. Clarke, Farran, Co. Cork; sire, Nazib by Rustem.

- 179 Mrs. I. Norcott-Kennedy**, Marsh Banks, Skibbereen, Cork, **Duda**, chestnut mare, 5 years, bred by Mr. George Wilson, Balbriggan, Co. Dublin; sire, Belgravian; dam, Du, Du.
- 180 J. C. Tonson-Rye**, Ryecourt, near Crookstown, Co. Cork, **Lissarda**, bay mare, 5 years; sire, Truant; dam, Polly by Najib.
- 181 T. Hyde**, Midleton, Co. Cork, bay gelding, 7 years; sire, Ch. mint.
- 182 Mrs. Stack**, Templenacarriga, Midleton, **Little Man**, bay gelding, 5 years, bred by Charles Smart, Ballin; sire, Engberg; dam by Precentor.
- 183 Master Paddy Stokes**, Fethard, Co. Tipperary, **Ringle**, chestnut mare, 6 years.
- 184 Terry O'Brien**, Ballyvodock, Midleton, **Pluck**, bay gelding, 6 years.

**Class 15.—CHILDREN'S PONIES**, not exceeding 12 hands high, suitable for and to be ridden by Children who have not attained their 14th birthday on the 28th June, 1938. In adjudication the ponies may be subject to a test over special Jumps. Marks will be given to the Rider as well as the Pony.

First Prize, £4; Second, £2; Third, £1.

Animals in Classes 14 and 15 must be measured by the Society's V.S. before adjudication.

15 Entries.

- 185 J. C. Tonson-Rye**, Ryecourt, near Crookstown, Co. Cork, **Jack The Ripper**, grey, 3 years; sire, Najib.
- 186 Master Richard Crean**, C/o's House, Sarsfield Barracks, Limerick, **Colleen Bawn**, grey mare (Larry), 6 years.
- 187 John O'Callaghan**, Westbourne, The Lough, Cork, **Rusty**, Chestnut gelding, 4 years.
- 188 John Hennessy**, Ballinglanna, Glanmire, **Starless**, bay mare, 3 years old.
- 189 Rita Philomena Scannell**, Lehenagh View, South Douglas Road, Cork, **Bessie**, grey mare, 8 years, bred by Mr. Hennessy, Glanmire.

- 190 Miss Maira Smith**, Roseville, Victoria Avenue, Cork, **Peggie**, steel grey mare, 5 years.
- 191 Ann Murphy**, Endsleigh, Douglas Road, Sandy.
- 192 D. J. O'Donnell**, Temple Hill, Ballintemple, **Little Silver**, bay mare, 3 years.
- 193 Miss P. Sheedy**, Carrignavar House, Co. Cork, **Tipperary Tim**, chestnut gelding.
- 194 Mrs. T. Alexander**, Adare, Co. Limerick, **Deereen**, bay mare, 6 years; sire, Scarlet Pimpernell.
- 195 Master Martin Moloney**, Rathmore, Croom, **Silver Pearl**.
- 196 Miss Kathleen O'Connor**, St. Brendan's, Kilmallock, **Wentworth Flitover**, bay mare, 7 years, bred by the Baroness Wentworth, Crabbet Stud, London; sire, Champion Wentworth Sprilight; dam, Champion Lady Grey Light by Champion Grey Light.
- 197 Master Paddy Stokes**, Fethard, Co. Tipperary, **Little Wonder**, bay gelding, 4 years.
- 198 Master Billy Walsh**, Commercial Hotel, Midleton, Co. Cork, **Betty**, chestnut mare, 4 years; sire, by Cockborse.
- 199 Miss Francis Riordan**, Conways Yard, Cork, **Dolly**, Grey Mare.



# CATTLE

## PURE-BRED SHORTHORNS.

Class 19.—PURE-BRED SHORTHORN BULL, entered in Coates's Herd Book, calved prior to 1st January, 1937

First Prize, £5; Second, £3; Third, £2.

4 Entries.

- 200 E. McLysaght, Hazelwood, Mallow, Co. Cork, **Bellanscarrow Major**, D.U.P. N.2 roan, calved April 21st, 1936, bred by Patrick Duffy; sire, Kilkea Citadel (238172); dam, Bellanscarrow Beauty (Vol. 75) by Dairyman 2nd (206579). Reg. Number of dam, A1814; yield, 6,100 lbs. in 45 weeks; butter-fat, 4.2%; age, 2½ years.
- 201 Daniel O'Connor, Copstown Abbey, Mallow, **Crosstown Lavender Lad II**, K.S.A. P6, roan, calved 4th April, 1933, bred by Wm. Kinsella, Esq.; sire, Purplestown Knight (232787); dam, Crosstown Lavender (Vol. 72) by Albert Luxury.
- 202 Denis Kinsella, Dournane, Mooncoin, Co. Kilkenny, **Prumplestown Goshawk**, W.F.Z. S17, red roan, calved April 2nd, 1936, bred by J. F. Wright, Prumplestown, Co. Kildare; sire, Stonelands White Eagle (260395); dam, Prumplestown Goldie 7th by Rosehaugh Diamond King (233155); Reg. Number of dam A2376; yield, 7,560 lbs. in 45 weeks.
- 203 Joseph O'Flynn, Kilbarry House, Dublin Hill, Cork, **Heatherwick Purser**, B.R.T. S19, red, calved April 2nd, 1936, bred by Robert Bruce; sire, Collynie Pursebearer (262807); dam, Mayflower Pixie.

Class 20.—PURE-BRED SHORTHORN BULL, entered in Coates's Herd Book, calved in 1937.

First Prize, £5; Second, £3; Third, £2.

5 Entries.

- 204 James Donovan, Coolmakee, Crookstown, **Cloughdub Bandit** O.S.T. T5, roan, calved January 26th, 1937, bred by Timothy O'Sullivan, Cloughdub, Crookstown; sire, Ballinakiln Rearguard (261636); dam, Cloughdub Roan Bunny 42nd (Vol. 80) by Goldie Gaffer (237450); Reg. Number of dam, A2455; yield, 6,181 lbs. in 45 weeks; butter-fat, 3.7, 3.8, 4.0, 3.4, 3.9, 5.0; age, 3 years.

- 205 J. Clarke, Aghamarta Castle, Carrigaline, **Ballinakiln Muddial**, L.R.A. T6, calved April 6th, 1937, bred by late R. A. Latta; sire, Ballinode Evening Star (261654); dam, Royal Splendour 4th (169327) by Garguston Highland Leader (244227); Reg. Number of dam, A2637; yield, 6,258 lbs. in 40 weeks; butter-fat, 3.2, 3.6, 3.8, 4.6, 4.5; age, 3 years.
- 206 Denis Lynch, Knockrour, Coachford, **Cloughdub Rocket**, O.S.T. T4, red, calved 22nd January, 1937, bred by T. O'Sullivan, Cloughdub; sire, Ballinakiln Rearguard (261636); dam, Cloughdub Rowena 28th (Vol. 80) by Goldie Gaffer (237450); Reg. Number of dam, A2626; yield, 6,818 lbs.; butter-fat, 3.7, 3.4, 4.0; age, 4 years.
- 207 E. McLysaght, Hazelwood, Mallow, Co. Cork, **Galbally President**, C.Y.Y. T5, white, calved March 9th, 1937, bred by Harry Carty; sire, Killycreen President 4th (264694); dam, Isleafockin Flora (146557) by Prumplestown Knight (232787); Reg. Number of dam, A2384; yield, 6,507 lbs. in 45 weeks; butter-fat, 4.2%; age, 3 years.
- 208 Captain and Mrs. G. L. Hastings, Friarstown House, Limerick, **Talbot Hall Illustrious**, R.I.M. T5, roan, calved April 21st, 1937, bred by Mrs. M. Roche, Talbot Hall, New Ross, Co. Wexford; sire, Ballyeden Pilot (261671); dam, Talbot Hall Rosemary by Ned (29866); Reg. Number of dam, A2208; yield, 6,339 lbs. in 45 weeks; butter-fat, 3.9, 4.1, 3.9; age 4 years.

Class 21.—PURE-BRED SHORTHORN BULL CALF, calved on or after 1st September, 1937, entered or eligible for entry in Coates's Herd Book.

First Prize, £5; Second, £3; Third, £2.

6 Entries.

- 209 Daniel O'Connor, Copstown Abbey, Mallow, **Copstown Don**, O.C.C. T4, red, and little white, calved 26th November, 1937, bred by exhibitor; sire, Crosstown Lavender Lad 2nd (262978); dam, Copstown Butterfly 4th (170888) by Broadhooks Diamond (235550).
- 210 Daniel O'Connor, Copstown Abbey, Mallow, **Copstown Master 2nd**, O.C.C. T5, roan, calved 3rd December, 1937, bred by exhibitor; sire, Crosstown Lavender Lad 2nd (262978); dam, Copstown Maude (161154) by Broadhooks Diamond (235550).
- 211 Timothy O'Sullivan, Cloughdub, Crookstown, **Cloughdub Gold Dust**, O.S.T. U2, roan, calved 5th January, 1938, bred by exhibitor; sire, Kilkea Promise (277823); dam, Cloughdub Goldie 10th (Vol. 82) by Goldie Gaffer (237450).

**212 William O'Callaghan**, Scarragh, Lombardstown, Co. Cork, **Bunny's Stamp**, C.G.O. U1, roan, calved 6th January 1938, bred by exhibitor; sire, Carnowen Stamp (249460) dam, Bunny Lass by Farran Watchman (171552); Reg. Number of dam, A1655; yield, 8,197 lbs. in 45 weeks; butter-fat, 3.81; age, 4 years.

**213 William O'Callaghan**, Scarragh, Lombardstown, Co. Cork, **Colleen Ruads Stamp**, C.G.O. U2, roan, calved 23rd January, 1938, bred by exhibitor; sire, Carnowen Stamp (249460); dam, Scarragh Colleen 2nd by Farran Watchman (171552); Reg. Number of dam, A1683; yield, 8,263 lbs. in 45 weeks; butter-fat, 4.42; age, 4 years.

**214 Timothy O'Sullivan**, Cloughduv, Crookstown, **Cloughduv Guardsman**, O.S.T. U5, red roan, calved 25th February, 1938, bred by exhibitor; sire, Kilkea Promise (277823); dam, Cloughduv Gwynne 2nd (Vol. 79) by Goldie Gaffer (237450); Reg. Number of dam, A2665; yield, 6,384 lbs. in 45 weeks; butter-fat, 4.1, 3.5, 4.0, 4.9, 4.8; age, 5 years.

**Class 22.—PURE-BRED SHORTHORN COW OR HEIFER**, in calf or in milk, calved prior to 1st January, 1936.

First Prize, £5; Second, £3; Third, £2.

6 Entries.

**215 B. H. Roberts**, Lakemount, Glanmire, **Ballyglassin Ethel**, R.Y.L. M1, roan, calved 19th January, 1930, bred by W. A. Ryall, Ballyglassin House, Killeagh; sire, Farran Hyperion (230114); dam, Ballyglassin Eva by Kilfrush Bright Lad. Reg. Number, A2036; yield, 6,335 lbs. in 45 weeks; age, 2½ years; subsequent yield, 12,450 lbs. in 45 weeks.

**216 E. J. Clarke**, Aghamarta Castle, Carrigaline, Co. Cork, **Aghamarta Amulet**, C.E.K. M2, roan, calved January 27th, 1930, bred by exhibitor; sire, Roan King (226015); dam, Aghamarta Amelia (71913) by Farran Waterloo Beau. Reg. Number A2263; yield 6,261 lbs. in 45 weeks; butter-fat, 3.4, 4.3, 3.3, 3.4; age, 4 years; subsequent yield, 11,333 lbs. in 45 weeks.

**217 William O'Callaghan**, Scarragh, Lombardstown, Co. Cork, **Ladylike Colleen**, C.G.O. N8, red, and little white, calved, 13th December, 1931, bred by exhibitor; sire, Pomeroy Lord Warden (239490); dam, Scarragh Ladylike 2nd. Reg. Number A2524; yield, 7,513 lbs. in 45 weeks; age, 4 years; subsequent yield, 7,513 lbs. in 45 weeks.

**218 Elizabeth Murphy-Twomey**, Ballyvourney, Co. Cork, **Ballyvourney Goldhooks**, M.E.K. N1, roan, calved 28th March, 1931, bred by exhibitor; sire, Goldie Gaffer (237450); dam, Cloughduv Broadhooks 7th by Broadhooks Champion. Reg. Number A2497; yield, 6,596 lbs. in 45 weeks; butter-fat, 251.7 lbs.; Test, 3.2, 3.1, 4.0, 3.9, 4.3, 4.4; age, 5 years.

**219 William O'Callaghan**, Scarragh, Lombardstown, Co. Cork, **Scarragh Bunny Lass**, C.G.O. O1, red, calved 23rd February 1932, bred by exhibitor; sire, Pomeroy Lord Warden (239490); dam, Bunny Lass by Farran Watchman (171552). Reg. Number, A2691; yield, 7,333 lbs. in 45 weeks; butter-fat, 4.28.

**220 E. McLysaght**, Hazelwood, Mallow, Co. Cork, **Glenview Jean**, M.W.M. O1, red, calved March 8th, 1932, bred by W. A. McCaldin, Monaghan; sire, Pomeroy King's Crown (232676); dam, Lady Dorothy 53rd (Vol. 68) by Orphan Crown (158127). Reg. Number A,2167; yield, 8,386 lbs. in 45 weeks; age, 2 years; subsequent yield, 9,491 lbs. in 45 weeks; age, 5 years.

**Class 23.—SHORTHORN SOCIETY'S PRIZE**, and the Society's Silver Medal to the Breeder of the First Prize Animal.

First Prize, £10; Second, £5.

5 Entries.

**221 B. H. Roberts**, Lakemount, Glanmire, **Ballyglassin Ethel**. (Stalled in Class 22).

**222 E. J. Clarke**, Aghamarta Castle, Carrigaline, **Aghamarta Amulet**. (Stalled in Class 22).

**223 Wm. O'Callaghan**, Scarragh, Lombardstown, **Ladylike Colleen**. (Stalled in Class 22).

**224 Wm. O'Callaghan**, Scarragh, Lombardstown, **Scarragh Bunny Lass**, (Stalled in Class 22).

**225 E. McLysaght**, Hazelwood, Mallow, **Glenview Jean**. (Stalled in Class 22).

**Class 24.—PURE-BRED SHORTHORN HEIFER**, calved on or after 1st September, 1935, and before 31st August, 1936 (inclusive).

First Prize, £5 ; Second, £3 ; Third, £2.

6 Entries.

- 221 E. J. Clarke**, Aghamarta Castle, Carrigaline, Co. Cork, **Aghamarta Countess 5th** (176014), C.E.K. R27, red, calved 30th October, 1935, bred by exhibitor ; sire, Broadhooks Champion (213951) ; dam, Aghamarta Countess 3rd (136986) by Roan King. Reg. Number of dam, A2422 ; yield, 7,662 lbs. in 45 weeks ; butter-fat, 3.8, 3.2, 3.8, 3.3, 3.40 ; age, 4 years.
- 222 Daniel O'Connor**, Copstown Abbey, Mallow, **Copstown Marion 2nd**, O.C.C. R7, red, calved 8th November, 1935, bred by exhibitor ; sire, Crosstown Lavender Lad 2nd (262978) ; dam, Copstown Butterfly (131853) by Roan Barron (210869).
- 223 E. J. Clarke**, Aghamarta Castle, Carrigaline, Co. Cork, **Aghamarta Rita 3rd** (176017), C.E.K. R33, red, calved 16th December, 1935, bred by exhibitor ; sire, Broadhooks Champion (213951) ; dam, Rona (RB4081 C.H.B. Grade Register) by Ronda King. Reg. Number of dam, RB4081 ; yield, 7,581 lbs. in 45 weeks ; butter-fat, 267.60 lbs. ; age, 3 years.
- 224 Timothy O'Sullivan**, Cloughduv, Crookstown, **Cloughduv Roan Bunny 46th**, O.S.T. S2, dark roan, calved 3rd January, 1936, bred by exhibitor ; sire, Ballinakiln Rearguard (261636) dam, Cloughduv Roan Bunny 42nd (Vol. 80) by Goldie Gaffer. Reg. Number of dam, A2455 ; yield, 6,181 lbs. in 45 weeks ; butter-fat, 3.7, 3.8, 4.0, 3.4, 3.9, 5.0 ; age, 3 years.
- 225 E. McLysaght**, Hazelwood, Mallow, Co. Cork, **Coillecuill Laurestinus**, M.S.V. S4, red roan, calved March 20th, 1936, bred by exhibitor ; sire, Pitpointe Jason (225563) ; dam, Coillecuill Lass (Vol. 77) by Talbothall Dairyman. Reg. Number of dam, A2117 ; yield, 6,225 lbs. in 45 weeks, butter-fat, 3.76% ; age, 3 years.
- 226 E. McLysaght**, Hazelwood, Mallow, Co. Cork, **Coillecuill Colleen**, M.S.V. S2, red, calved February 14th, 1936, bred by exhibitor ; sire, Talbothall Dairyman (219540) ; dam, Coillecuill Charming Lass (Vol. 71) by Loobagh Ranger (182680). Reg. Number of dam, A876 ; yield, 6,221 lbs. in 44 weeks ; butter-fat, 3.85% ; age, 3 years.

**Class 25.—PURE-BRED SHORTHORN HEIFER**, calved on or after 1st September, 1936.

First Prize, £5 ; Second, £3 ; Third, £2.

4 Entries.

- 227 Captain and Mrs. G. L. Hastings**, Friarstown House, Limerick, **Jewdrop**, G.P.G. T4, roan, calved 1st January, 1937, bred by Lt. Colonel Lord Farnham, Cavan ; sire, Goldie's Red Leader ; dam, Snowdrop (148227 by Mowham Dairy Sovereign (232182). Reg. Number of dam, A2354 ; yield, 6,209 lbs. in 45 weeks.
- 228 Captain and Mrs. G. L. Hastings**, Friarstown House, Limerick, **Caraban Pamela**, F.L.C., T1, roan, calved 17th February 1937, bred by P. I. Connolly, Ravensdale, Dundalk ; sire, Crosstown Golden Ray (243236) ; dam, Caraban Irene by Desertcreaf Captivator 2nd (215095). Reg. Number of dam, A2651 ; yield, 7,742 lbs. in 45 weeks.
- 229 E. J. Clarke**, Aghamarta Castle, Carrigaline, Co. Cork, **Drumlogan Mabel**, C.M.M. T6, dark roan, calved May 5th, 1937, bred by Lt. Colonel M. N. L. S. Clements, Ashfield Lodge, Cootehill ; sire, Bellanascarrow Major (248901) ; dam, Primrose (A2143) (122247) by Champion Baron Groat 3rd (221903). Reg. Number of dam, A2143 ; yield, 7,770 lbs. in 44 weeks ; butter-fat, 279.72 lbs. ; age, 4 years.
- 230 Margaret Culhane**, Ballinakill, Newtown Shandrum, Charleville, **Kilkea Orphan Lass 12th**, red roan, calved 6th May, 1937, bred by R. K. Wright, Kilkea, Mageny, Co. Kildare ; sire, Calrossie Bellringer (275420) ; dam, Orphan Lass 2nd (Vol. 72) by Sanguhar Augustus (184907).

**Class 26.—PURE-BRED REGISTERED DAIRY SHORTHORN COW** (entered in Coates's Herd Book and in the Department's Register of Pure-bred Dairy Shorthorn Cows).

First Prize, £5 ; Second, £4 ; Third, £3 ; Fourth, £2.

6 Entries.

- (218) Dr. Elizabeth Murphy-Twomey**, Ballyvourney, Co. Cork, **Ballyvourney Goldhooks**. (Stalled in Class 22).
- (215) B. H. Roberts**, Lakemount, Glanmire, **Ballyglassin Ethel**. (Stalled in Class 22).
- (216) E. J. Clarke**, Aghamarta Castle, Carrigaline, **Aghamarta Anulet**. (Stalled in Class 22).

- (217) Wm. O'Callaghan, Scarragh, Lombardstown, Ladylike Colleen. (Stalled in Class 22).
- (219) Wm. O'Callaghan, Scarragh, Lombardstown, Scarragh Bunny Lass. (Stalled in Class 22).
- (220) E. McLysaght, Hazelwood, Mallow, Glenview Jean. (Stalled in Class 22).

**Class 27.—PURE-BRED SHORTHORN HEIFER, calved on or after 1st September, 1936, and before 31st August, 1937, the recognised progeny of a pure-bred, graded, or Non-pedigree Registered Dairy Cow.**

First Prize, £5 ; Second, £3 ; Third, £2.

3 Entries.

- 231 Timothy O'Sullivan, Cloughdub, Crookstown, Cloughdub Broadhooks 23rd, O.S.T. T1, red, calved 8th January, 1937, bred by exhibitor ; sire, Goldie Gaffer (237450) ; dam, Cloughdub Broadhooks 10th (Vol. 77) by Broadhooks Champion (213951). Reg. Number of dam, A2303 ; yield, 6,545 lbs. in 45 weeks ; butter-fat, 3.8, 4.2, 3.4, 4.7, 3.8 ; age, 3½ years.
- 232 E. McLysaght, Hazelwood, Mallow, Co. Cork, Coillcuill Vera, M.S.V. T9, red roan, calved March 26th, 1937, bred by exhibitor ; sire, Royal Bounty (226174) ; dam, Coillcuill Lass (Vol. 77) by Talbothall Dairyman (219540). Reg. Number of dam, A2117 ; yield, 6,225 lbs. in 45 weeks ; butter-fat, 3.76% ; age, 3 years.
- 233 E. McLysaght, Hazelwood, Mallow, Co. Cork, Drumlogan Margaret Rose, C.M.M. T7, red, calved May 14th, 1937, bred by Lt. Col. M. N. L. S. Clements ; sire, Prumplestown Orange Boy (266017) ; dam, Lady Rose (Vol. 79) by Tullyveagh Shep (240837). Reg. Number of dam, A2520 ; yield, 6,178 lbs. in 45 weeks ; butter-fat, 3.88% ; age, 4 years.

**Class 28.—PURE-BRED SHORTHORN HEIFER, calved on or after 1st September, 1937, the recognised progeny of a pure-bred, graded, or non-pedigree registered Dairy Cow.**

First Prize, £5 ; Second, £3 ; Third, £2.

2 Entries.

- 234 E. McLysaght, Hazelwood, Mallow, Co. Cork, Coillcuill Belsize, M.S.V. T17, red, little white, calved October 11th, 1937, bred by exhibitor ; sire, Pitpointe Jason (225563) ; dam, Coillcuill Wild Queen 24th (Vol. 74) by Cloughdub Bold Baron (197467). Reg. Number of dam, A1587 ; yield, 6,717 lbs. in 45 weeks ; butter-fat, 3.9% ; age, 2½ years.
- 235 Timothy O'Sullivan, Cloughdub, Crookstown, Cloughdub Rowena 35th, O.S.T. U6, roan, calved 14th March, 1938, bred by exhibitor ; sire, Kilkea Promise (277823) ; dam, Cloughdub Rowena 29th (Vol. 81) by Goldie Gaffer (237450). Reg. Number of dam, A2690 ; yield, 6,209 lbs. in 45 weeks ; butter-fat, 4.1, 3.5, 3.4, 3.4, 4.1 ; age, 3 years.

**Class 30.—NON-PEDIGREE REGISTERED DAIRY SHORTHORN BULL CALF, calved in 1938, the recognised progeny of a non-pedigree Registered Cow.**

First Prize, £4 ; Second, £2 ; Third, £1.

3 Entries.

- 236 Daniel O'Connor, Copstown Abbey, Mallow, Copstown Radium, T.P.H. S1, roan, calved 1st January, 1938, bred by exhibitor ; sire, Crosstown Lavender Lad 2nd (262978) ; dam, Copstown Kathleen. Reg. Number of dam, RC605 ; yield, 8,445 lbs. in 45 weeks ; butter-fat, 3.48% ; age, 4 years.
- 237 Timothy O'Sullivan, Cloughdub, Crookstown, Beauty's Paymaster, E.M.K. S6, dark roan, calved 12th February, 1938, bred by exhibitor ; sire, Kilkea Promise (277823) ; dam, Beauty 7th by Broadhooks Champion (213951). Reg. Number of dam, RB4210 ; yield, 7,885 lbs. in 45 weeks ; age, 4 years.
- 238 Denis Kinsella, Dournane, Mooncoin, Co. Kilkenny, Dournane Dairyman 2nd, P.T.N.S., roan, calved 2nd April, 1938, bred by exhibitor ; sire, Prumplestown Goshawk (287391) ; dam, Bell's Pride by Kilnacloy Broadhooks. Reg. Number of dam, R.B3860 ; yield, 8,204 lbs. in 45 weeks ; butter-fat, 3.14, 2.1 lbs. ; test, 4.25% ; age, 2½ years.

**Class 31.—NON-PEDIGREE REGISTERED DAIRY SHORTHORN COW** (not eligible for entry in Coates's Herd Book, but entered in the Department's Register of non-pedigree Shorthorn Cows, and which gave 9,000 lbs. of milk or over).

First Prize, £5 ; Second, £3 ; Third, £2 ; Fourth, £1.

5 Entries.

- 239 Denis Sweeney**, Belleville, St. Ann's Hill, Co. Cork, Dolly R.A.9599, white, little red, calved 26th December, 1928, bred by exhibitor; sire, Farran Swordsman (DR1024) Reg. Number, RA9599; yield, 8,764 lbs. in 42 weeks; butter-fat, 319 lbs.; test, 3.77; age, 2 years 10 months; subsequent yield, 12,680 lbs. in 45 weeks; age, 11 years and 3 months.
- 240 Patrick Murphy**, Walterstown, Cobh, Co. Cork, Bluebell R.B.4070, roan, calved December, 1928, bred by exhibitor; sire, Loobagh Duke 18th; dam, Rosie (RA1931). Reg. Number, RB4070; yield, 6,184 lbs. in 45 weeks; butter-fat, 226.33 lbs.; test, 3.66; age, 2 years; subsequent yield, 13,079 lbs. in 45 weeks; test, 3.26; age, 9 years.
- 241 Timothy J. Crowley**, Old Chapel, Bandon, Co. Cork, Buttercup, roan, calved 16th March, 1932; sire, Kil St. Ann's Ranger. Reg. Number, RB6777; yield, 7,220 lbs. in 45 weeks; butter-fat, 275.08 lbs.; test, 3.81; age, 2 years 2 months; subsequent yield, 11,844 lbs.; butter-fat, 485.0 lbs.; test, 4.10%; age, 4 years.
- 242 E. J. Clarke**, Aghamarta Castle Carrigaline, Co. Cork, Chance, roan, calved 1931. Reg. Number, R.B.7077; yield, 11,539 lbs. in 45 weeks; butter-fat, 410.78 lbs.; subsequent yield, 10,469 lbs. in 43 weeks.
- 243 Timothy O'Leary**, Springmount, Carrigrohane, Murphy, red. Reg. Number, RB7416; yield, 8,477 lbs. in 34 weeks; butter-fat, 282.28 lbs.; test, 3.33; age, 6 years; subsequent yield, 10,342 lbs. in 40 weeks; age, 7 years.

**Class 32.—NON-PEDIGREE REGISTERED DAIRY SHORTHORN COW**, (not eligible for entry in Coates's Herd Book, but entered in the Department's Register of non-pedigree Shorthorn Cows, and which gave under 9,000 lbs. of milk).

First Prize, £5 ; Second, £3 ; Third, £2 ; Fourth, £1.

6 Entries.

- 244 John A. Cogan**, Ballyvodane, Donoughmore, Castle Lass, D.H.E. G22, red and white, calved 2nd July, 1928, bred by Timothy Cogan, Ballyvodane, Donoughmore; sire, Duke of Belvelly (189288); dam, Short Pap. Reg. Number, RB4147; yield, 7,010 lbs. in 45 weeks; butter-fat, 290.12 lbs.; test, 4.14; age, 3 years; subsequent yield, 7,672 lbs. in 41 weeks; age, 6 years.
- 245 Patrick Murphy**, Walterstown, Cobh, Co. Cork, Dark Rosaleen, RB7243, red, calved 7th January, 1932, bred by exhibitor; sire, Prince; dam, Bluebell by Loobagh Duke 18th. Reg. Number, RB7243; yield, 6,723 lbs. in 45 weeks; butter-fat, 262.19 lbs.; test, 3.90; age, 2½ years; subsequent yield, 7,962 lbs. in 45 weeks; butter-fat, 4.0; age, 5 years.
- 246 Denis Sweeney**, Belleville, St. Ann's Hill, Co. Cork, Another Spot, L.C.A. M25 roan, calved 16th October, 1933, bred by exhibitor; sire, Melleray Monarch (192063); dam, Spot 3rd (RB537) by Melleray Model (209592). Reg. Number, RC489; yield, 6,678 lbs. in 45 weeks; butter-fat, 300.51 lbs.; test, 4.50; age, 2 years, 11 months.
- 247 Denis Sweeney**, Belleville, St. Ann's Hill, Co. Cork, Dolly 3rd, L.C.A. N18, roan, calved 24th April, 1934, bred by exhibitor; sire, Aviator (22066); dam, Dolly (RA9599) by Farran Swordsman (DR1024). Reg. Number, RC490; yield, 6,863 lbs. in 45 weeks; butter-fat, 238.8 lbs.; test, 3.48; age, 2 years, 4 months.
- 248 Timothy J. Crowley**, Old Chapel, Bandon, Co. Cork, Pansy, red, calved 1st September, 1934. Reg. Number, RC422; yield, 7,318 lbs. in 45 weeks; butter-fat, 275.88 lbs.; test, 3.77; age, 2 years, 8 months.
- 249 James Cotter**, Lissaniskey, Cobh, Lissaniskey Pride 2nd, red roan, calved November 1st, 1934, bred by exhibitor; sire, Lismore Cardinal (252199); dam, Walterstown Pride 2nd by Ashgrove Sirdar (168545). Yield, 7,675 lbs. in 45 weeks; butter-fat, 315.44 lbs.; test, 4.11; age, 2 years, 5 months.

Class 33.—NON-PEDIGREE DAIRY SHORTHORN HEIFER, in milk, calved on or after 1st September, 1934, recognised progeny of a non-pedigree Registered Cow.

First Prize, £5 ; Second, £3 ; Third, £2.

5 Entries.

250 Patrick Murphy, Walterstown, Cobh, Co. Cork, Lily, C.O.V. P3, roan, calved March 1st, 1935, bred by exhibitor ; sire, Farran Adonis ; dam, Bluebell (RB4070) by Loobagh Duke 18th. Reg. Number of dam, RB4070 ; yield, 6,184 lbs. in 45 weeks ; age, 2 years ; subsequent yield, 13,079 lbs. in 45 weeks ; age, 9 years.

251 E. J. Clarke, Aghamarta Castle, Carrigaline, Co. Cork, Charm, B.H.T. P12, red, little white, calved November 5th, 1935, bred by exhibitor ; sire, Broadhooks Champion (213951) ; dam, Chance Reg. Number of dam, RB7075 ; yield, 11,539 lbs. in 45 weeks ; butter-fat, 410.78 lbs. subsequent yield, 10,468 lbs. in 43 weeks.

(249) James Cotter, Lissaniskey, Cobh, Lissaniskey Pride 2nd, (Stalled in Class 32).

252 James Walsh, Ballysurdane, Kildorrery, Rivervale Pansy, roan, calved 4th March, 1936, bred by exhibitor ; sire, Loobagh Lord Fogganhorpe 20th ; dam, Pansy ; g.d., White Twin ; Reg. No. of dam, R.B.1299.

253 James Walsh, Ballysurdane, Kildorrery, Roan Queen, roan, calved 16th March, 1936 bred by exhibitor ; sire, Funcheon Gaffer ; dam, Daisy Queen ; g.d., Pansy ; Reg. No. of dam R.B. 1301.

Class 34.—THE "SUTOL" COW-TESTING PERPETUAL CUP. For the best group of three Non-Pedigree Registered Dairy Shorthorn Cows entered in Classes 31 and 32 from any branch of the Irish Dairy Shorthorn Breeders' Society in Munster. Cows must be entered in the Register for Dairy Cattle kept by the Department of Agriculture, Dublin.

A Cash Prize of £2 will be awarded to each Cow in winning group.

In the adjudication, the Milk records and conformation of the cows competing will be taken into consideration by the Judges.

1 Entry.

South East Cork Branch Irish Dairy Shorthorn Breeders Society.

Class 35.—NON-PEDIGREE SHORTHORN HEIFER, calved on or after 1st September, 1935, and before 31st August, 1936, the recognised progeny of a non-pedigree Registered Dairy Cow.

First Prize, £5 ; Second, £3 ; Third, £2.

4 Entries.

(252) James Walsh, Ballysurdane, Kildorrery, Riverside Pansy. (Stalled in Class 33).

(253) James Walsh, Ballysurdane, Kildorrery, Roan Queen. (Stalled in Class 33).

254 E. McLysaght, Hazelwood, Mallow, Co. Cork, South Lodge Bluebell 3rd, G.M.K. Q9, red roan, calved April, 30th 1936, bred by Mrs. F. Quinlan, South Lodge, Carrick-on-Suir ; sire, Ballingarrane Day Fog (261650) ; dam, South Lodge Bluebell. Reg. Number of dam, RB8969 ; yield, 7,850 lbs. in 45 weeks.

255 John Walsh, Castleterry, Mitchelstown, Blue Bell 2nd, K.D.Y. A34, roan, calved 15th May, 1936, bred by exhibitor ; sire, Loobagh Lord Toggathorpe (258554) ; dam, Blue Bell by Straffan Court Marshal (211754). Reg. Number of dam, RB5651 ; yield, 6,671 lbs. in 32 weeks ; butter-fat, 240.82 lbs. ; age, 4 years ; subsequent yield, 7,847 lbs. in 41 weeks ; age, 7 years.

Class 36.—NON-PEDIGREE SHORTHORN HEIFER, calved on or after 1st September, 1936, the recognised progeny of a non-pedigree Registered Dairy Cow.

First Prize, £5 ; Second, £3 ; Third, £2.

8 Entries.

256 E. McLysaght, Hazelwood, Mallow, Co. Cork, South Lodge Patricia 3rd, G.M.K. Q10, roan, calved September, 14th, 1936, bred by Mrs. F. Quinlan, South Lodge, Carrick-on-Suir ; sire, Ballingarrane Day Fog (261650) ; dam, South Lodge Patricia. Reg. Number of dam, RB9854 ; yield, 7,400 lbs. in 45 weeks ; butter-fat, 4.23% ; age, 2½ years.

257 Denis Sweeney, Belleville, St. Ann's Hill, Co. Cork, Baub, I.C.A. Q19, roan, calved 23rd September, 1936, bred by exhibitor ; sire, Belleville Annuity (DR4505) ; dam, Another Spot. Reg. Number of dam, RC489 ; yield, 6,678 lbs. in 45 weeks ; butter-fat, 300.5 lbs. ; test, 4.5 ; age, 2 years, 11 months ; yield of g-dam, 11,546 lbs. in 45 weeks ; butter-fat, 471 lbs. or 4.08%.

- 258 **Michael J. Cunningham**, Ballyelane, Cobh, Co. Cork, **Colleen Beag**, C.O.V. Q21, roan, calved 7th October, 1936, bred by exhibitor; sire, Broadhooks Prince (221554); dam, Colleen Cuinn. Reg. Number of dam, RB8781; yield 6.685 lbs. in 45 weeks; test, 3.98%; age, 1 $\frac{3}{4}$  years; subsequent yield, 7.203 lbs. in 45 weeks; age, 3 years.
- 259 **Timothy O'Sullivan**, Cloughduv, Crookstown, **Polly 7th**, E.M.K. Q15, roan, calved 1st December, 1936, bred by exhibitor; sire, Goldie Gaffer (237450); dam, Polly 5th (RA9658) by Baron Romulus (124152). Reg. Number, RA9658; yield, 6,230 lbs. in 45 weeks; butter-fat, 234.24 lbs. Age, 4 years; subsequent yield, 10,475 lbs. in 45 weeks; age, 9 years.
- 260 **Michael J. Cunningham**, Ballyelane, Cobh, Co. Cork, **Joan 3rd**, C.O.V. Q25, red, calved 16th December, 1936, bred by exhibitor; sire, Broadhooks Prince (221554); dam, Joan 2nd by Loobagh Duke 18th. Reg. Number of dam, RB2294; yield, 8,130 lbs. in 45 weeks; butter-fat, 3.93%; age, 2 $\frac{1}{4}$  years.
- 261 **John Walsh**, Castleterry, Mitchelstown, **Duchess 4th**, K.D.Y. R12, roan, calved 10th March, 1937, bred by exhibitor; sire, Loobagh Lord Toggathorpe (258554); dam, Duchess by Straffan Courtmarshal (211754). Reg. Number of dam, RB2319; yield, 6,856 lbs. in 38 weeks; butter-fat, 239.96 lbs.; age, 6 years; subsequent yield, 6,944 lbs. in 43 weeks; age, 7 years.
- 262 **Margaret Culhane**, Ballinaskill, Newtown Shandrum, **Betty**, N.S.D. R12, red roan, calved 1st May, 1937, bred by exhibitor; sire, Drumlogan Armour Plate (269986); dam, Corbett. Reg. Number of dam, RB2537; yield, 7,283 lbs. in 39 weeks; butter-fat, 275.29 lbs.; age, 6 years.
- 263 **E. McLysaght**, Hazelwood, Mallow, Co. Cork, **Coillcuill Raspberry**, T.P.H. R7, light roan, calved May 15th, 1937, bred by exhibitor; sire, Pitpointe Jason (225563); dam, Raspberry. Reg. Number of dam, RB7146; yield, 9,080 lbs. in 45 weeks; butter-fat, 356.84 lbs.; age, 4 years.



## Science Products

Science Products will be found to give the utmost satisfaction in use. Each Article is definitely, at least equal to the very best on the market.

### BOOT POLISHES.

- 1d. Size—Black and Brown.  
 2d. Size—Black, Brown, Ruby, Garnet, White.  
 3d. Size—Black, Brown, Ruby, Garnet, White, Russet.  
 6d. Size—Black, Brown, Ruby, Garnet, Dark Tan, Light Tan  
 8d. Size—Black, Brown, Ruby, Garnet.  
 1/- Size—Black only.  
 3/- Size—Black and Brown.  
 16/6 Size—All Colours.

### SHOE CREAMS.

- 1/- Tubes. (White and Brown only).  
 6d., 9d. and 1/3 Sizes in Glass Jars.  
 White, Black, Brown, Ruby, Russet, Nigger, Bulrush,  
 Maroon and Blue  
 For Patent, Glace Kid and all High-class Leathers

### WHITE AND SUN-TAN CLEANER.

- For Tennis Shoe, Buckskin, &c.  
 6d. Carton containing Sponge and Tray & 2d. Blocks

### LUNA.

- White Kid Cleaner. 6d. Bottles.

### FLOOR POLISH.

- 4d., 6d., 9d. & 2/- Tins. Pails containing about 7 lbs., 8/-

### ZEK BRASS POLISH.

- 4d., 6d., and 1/- tins.

### TUT.

- The Magic Cleaner—6d. Tins.

### FURNITURE CREAM.

- 9d. and 1/6 Jars.

### SUEDE CLEANER.

- 6d. Bottles—Black, Brown and Navy  
 Lizard & Reptile Shoes Cleaner and Polishing Preparation

- 1/- Glass Bottles, Screw Cap

### LEATHER STAIN.

- 6d. Bottles—Black and Brown

Manufactured at

**Science Polish Factory, Glanmire, Co. Cork.**

PUNCH & CO., LTD. Established 1851.

Class 37.—MILK YIELD PRIZES, open to Pure-bred Dairy Shorthorn Cows, entered in the Department's Register of Dairy Shorthorn Cattle; entered in Coates's Herd Book. First Prize, £5; Second, £3; Third, £2; Fourth, £1.

3 Entries.

- (106) E. J. Clarke, Aghamarta Castle, Carrigaline, Aghamarta Amulet. (Stalled in Class 22).  
 (107) Wm. O'Callaghan, Scarragh, Lombardstown, Ladylike Colleen. (Stalled in Class 22).  
 (100) E. McLysaght, Hazelwood, Mallow, Glenview Jean. (Stalled in Class 22).

Class 38.—MILK YIELD PRIZES, open to Dairy Shorthorn Cows entered in the Department's Register of Dairy Shorthorn Cattle, not eligible for entry in Coates's Herd Book.

First Prize, £5; Second, £3; Third, £2; Fourth, £1.

5 Entries.

- (130) Denis Sweeney, Belleville, St. Ann's Hill, Dolly. (Stalled in Class 31).  
 (140) Patrick Murphy, Walterstown, Cobh, Bluebell. (Stalled in Class 31).  
 (141) Timothy J. Crowley, Old Chapel, Bandon, Buttercup. (Stalled in Class 31).  
 (142) E. J. Clarke, Aghamarta Castle, Carrigaline, Chance. (Stalled in Class 31).  
 (143) Timothy O'Leary, Spring Mount, Carrigrohane, Murphy. (Stalled in Class 31).

### HEREFORDS.

Class 39.—PURE-BRED BULL, calved previous to 1938. First Prize, £4; Second, £2; Third, £1.

4 Entries.

- (104) John F. D. Good, Ballintubber House, Carrigtwohill, Co. Cork, Kyleneahone Freedom, 3M L2, red and white, calved March 28th, 1930, bred by John Kelly, Esq.; sire, Allens-town Overseer (45606); dam, Firecone 2nd (Vol. 61) by Glynwood Hopeful (36841).



- 265 Vincent Crowley**, Kilronan House, Dunmanway, Quartertown Patrick, G.P. N6, red and white, calved 16th March 1932, bred by C. A. Webb, Wilton, Mallow; sire, Cordangan Triumph (48053); dam, Pinafore (Vol. 60, P. 607); g.d. Truthful.
- 266 Benjamin Nicholson**, Hoddersfield, Crosshaven, Co. Cork **Carrick O'Brien Quotation**, X.U. Q1, red and white, calved 12th November, 1934, bred by M. I. Macken, Esq. Athlone, Co. Westmeath; sire, Billingsley Finalist (54191); dam, Carrick O'Brien Gem (Vol. 63) by Shievamon (44223).
- 267 W. P. Clarke**, Monfieldstown, Rochestown, Co. Cork, **Carrick O'Brien Swank**, X.U. S4, red and white, calved April 30th, 1937, bred by Michael J. Macken; sire, Killeagh Primax (51964); dam, Killeagh Geneva (Vol. 63) by Lancelot of Pitsford (39426).

**Class 40.—PURE-BRED COW OR HEIFER**, calved previous to 1938.

First Prize, £4; Second, £2; Third, £1.

10 Entries.

- 268 Patrick Coakley**, Crush, White's Cross, Cork, **Rosewood X.Z. K13**, calved May 7th, 1929, bred by Richard Heard, Ballintubber; sire, Allenstown (47810); dam by Gambler.
- 269 Dr. G. H. M. Crofts**, Concamore., Clonakilty, Co. Cork **Concamore Charity 2nd**, X.V. L1, red and white, calved 16th January, 1930, bred by exhibitor; sire, Randlestown Cinema (45338); dam, Charity (Vol. 59) by Tarquin (41713).
- 270 Major T. P. Morgan**, Kilnagleary, Carrigaline, Co. Cork **Fancy** (Vol. 65), E.J. M2, red and white, calved April 2nd 1931, bred by P. Conaty, Ballyhist, Kells, Co. Meath; sire, Vern Gin (51253); dam, Rosabelle 4th (Vol. 61) by St. Fagan's Viking (47628).
- 271 Benjamin Nicholson**, Hoddersfield, Crosshaven, Co. Cork **Newmarket Rose 3rd**, X.Z. N3, red and white, calved 20th November, 1931, bred by R. Heard, Esq.; sire, Allenstown Gambler (47810); dam, Newmarket Roberta (Vol. 62) by Randlestown Cinema (45338).
- 272 Patrick Coakley**, Crush, White's Cross, **Glanmire Queen** G.M. O2, calved 26th July, 1932, bred by exhibitor; sire, Admiral (51355); dam, Carrie 2nd.

- 273 G. Edwin Bird**, Ballybricken House, Monkstown, Co. Cork, **Ballybricken Maid**, J.E. O1, red and white, calved 25th May, 1933, bred by exhibitor; sire, Journeyman (49383); dam, Sidebrook Maid (Vol. 61) by Rosewood Coolamber (49758).
- 274 Major T. P. Morgan**, Kilnagleary, Carrigaline, Co. Cork, **Posy** (Vol. 65), J4 P8, red and white, calved March 4th, 1934, bred by exhibitor; sire, Ballyhist Morning Star (54159); dam, Rueful (Vol. 57) by Allenstown Beatty (43261).
- 275 Major T. P. Morgan**, Kilnagleary, Carrigaline, Co. Cork, **Rotha** (Vol. 66), J4 Q10, red and white, calved February 21st, 1935, bred by exhibitor; sire, Ballyhist Morning Star (54159); dam, Rueful (Vol. 57) by Allenstown Beatty (43261).
- 276 G. Edwin Bird**, Ballybricken House, Monkstown, Co. Cork, **Carrie 4th**, J.E. Q2, red and white, calved 6th March, 1935, bred by exhibitor; sire, Drumnacross Rambler (53129); dam, Carrie 3rd (Vol. 62) by Allenstown Gambler (47810).
- 277 Frank S. Furney**, Corkbeg, Whitegate, Co. Cork, **Trabolgan Iris**, 5D S1, red and white, calved 28th December, 1936, bred by late Capt. W. R. Clarke; sire, Cameronian (52993); dam, Tiara of Coolamber (Vol. 64) by Perton Jim (49655).

**Class 41.—PURE-BRED HEIFER**, calved in 1936 or 1937.

First Prize, £4; Second, £2; Third, £1.

2 Entries.

- 278 Major T. P. Morgan**, Kilnagleary, Carrigaline, Co. Cork, **Trabolgan Duchess**, 5D S9, red and white, calved January 21st, 1937, bred by W. Clarke, Trabolgan, Whitegate; sire, Carrig O'Brien Quality (58395); dam, Trabolgan Beauty (Vol. 65) by Cameronian (52993).
- (277) F. S. Furney**, Corkbeg, Whitegate, **Trabolgan Iris**. (Stalled in Class 40).

ABERDEEN-ANGUS.

**Class 42.—Cancelled.**

Class 43.—PURE-BRED BULL, calved prior to 1st December, 1936.

First Prize, £4; Second, £2; Third, £1.

2 Entries.

279 The Trustees of the Waterford Estate, Curraghmore Portlaw, Co. Waterford, Scot of Milford, A. J. M. 113, calved 15th February, 1936; sire, Electron of Ballindallock (87106); dam, Milford Vine 180th (101666) by Elate of Eyefield (63965).

280 E. J. Clarke, Aghamarta Castle, Carrigaline, Co. Cork, Jankin of Dalmeny (95523), P. D. P. 120, calved March 1st, 1936, bred by Lord Rosebery, Dalmeny House, Edinburgh; sire, Jerkin of Bleaton (88160); dam Juana Erica of Dalmeny (103965) by Esquimo (67273).

Class 44.—Cancelled

Class 45.—PURE-BRED COW, calved prior to 1st December, 1935, in calf or in milk.

First Prize, £4; Second, £2; Third, £1.

2 Entries.

281 Samuel E. Williams, Coolcower, Macroom, Co. Cork, Blackmawe of Coolcower, calved 30th March, 1928, bred by R. C. Williams; sire, Eclipse of Ballindallock (43266); dam, Buenavista 2nd by Kirbikhan of Ballindallock.

282 E. J. Clarke, Aghamarta Castle, Carrigaline, Co. Cork, Periwinkle of Aghamarta (99142), C. E. J. E1, calved December 3rd, 1931; bred by exhibitor; sire, Jasey Eric (64755); dam, Pride of the Sun (75468) by Hayston Even Baron (46047).

Class 46.—PURE-BRED HEIFER, calved between 1st December, 1935 and 30th November, 1936.

First Prize, £4; Second, £2; Third, £1.

4 Entries.

283 Samuel E. Williams, Coolcower, Macroom, Co. Cork, Barplace of Coolcower (114172), calved 2nd December, 1935, bred by R. C. Williams; sire, Elsmere of Ballindallock (73542); dam, Barplless of Coolcower (104535) by Evolver of Harviestown (62566).

284 Samuel E. Williams, Coolcower, Macroom, Co. Cork, Pride-lace of Coolcower (114186), calved 5th January, 1936 bred by R. C. Williams; sire, Elmore of Ballindallock (73542); dam, Pridelle of Coolcower (82807) by Eclipse of Ballindallock (43246).

285 E. J. Clarke, Aghamarta Castle, Carrigaline, Co. Cork, Pride Elia of Aghamarta, C. E. J. 19, calved 26th January, 1936, bred by exhibitor; sire, Zandy of Castleview (89662); dam Pride Éprie of Aghamarta (99143) by Picador of Candacraig (74986).

286 E. J. Clarke, Aghamarta Castle, Carrigaline, Co. Cork, Philomel of Aghamarta (111417), C. E. J. 111, calved March 9th, 1936, bred by exhibitor; sire Zandy of Castleview (89662); dam, Periwinkle of Aghamarta (99142) by Jasey Eric (64755).

Class 47.—PURE-BRED HEIFER, calved on or after 1st December, 1936.

First Prize, £4; Second, £2; Third, £1.

6 Entries.

287 T. P. Murphy—Castleview, Macroom, Co. Cork, Zenda of Castleview (116543) M.T.P. J1, calved 4th December, 1936; bred by exhibitor; sire, Black Brutus of Castleview (90041); dam, Zillah of Castleview (109754) by Keynote of Skillymarno (71211).

288 C. O. Stanley, Lisselane, Clonakilty, Co. Cork, Prinink of Castlebridge, M. J. L. J7, calved January 6th, 1937, bred by Joshua L. Nunn, Castlebridge, Co. Wexford; sire, Jink Eric (81333); dam Princess Etta of Castlebridge (84788) by Prince black of Hillview (57845).

289 T. P. Murphy, Castleview, Macroom, Co. Cork Black Berry of Castleview (116530), M. T. P. J8, calved 26th January, 1937, bred by exhibitor; sire, Jeer Eric (81333); dam, Black Esther of Castleview (106651) by Keynote of Skillymarno (71211).

290 E. J. Clarke, Aghamarta Castle, Carrigaline, Co. Cork, Pam, of Aghamarta (114778), C. E. J. J3, calved January 29th 1937, bred by exhibitor; sire, Zandy of Castleview (89662); dam, Pamela of Aghamarta (102112) by Picador of Candacraig (74986).

- 291** The Trustees of the Waterford Estate, Curraghmore, Portlaw, Co. Waterford, **Jewellette of Castlevew**, M. T. P. J6, calved 16th February, 1937; sire, Ksar of Dunira (92106); dam, Jewel of Castlevew (97589) by Keynote of Skillymarno (71211).
- 292** E. J. Clarke, Aghamarta Castle, Carrigaline, Co. Cork, **Beautiful of Aghamarta** (114776), C. E. J. J4, calved February 19th, 1937, bred by exhibitor; sire, Zandy of Castlevew (89662); dam, Blissful of Aghamarta (102103) by Bonnie Boy of Dunira (76356).

#### REGISTERED BRITISH FRIESIANS.

For animals actually registered in the British Friesian Cattle Society's Herd Book proper or Supplementary Register

**Class 48.—BULL, calved on or before 1st September, 1937.**  
First Prize, £4; Second, £2; Third, £1.

3 Entries.

- 293** John O'Callaghan, Castlewhite Dairy Farm, Cork, **Glentanan Rilect** (42199), black and white, calved 3rd March, 1933, bred by Lord Glentanan, Forest of Dean, Aboyne, Aberdeenshire, Scotland; sire, Hales Burika P.I.R.M. (36865); dam Glentanan Barelectru (137052) by Glentanan Barlander (32765).
- 294** John W. Fahy, Mount Ruby, Mallow, **Castlewhite Admiral**, J585, black and white, calved 21st October, 1936, bred by John O'Callaghan, Castlewhite House, Waterfall, Cork; sire, Ballygroman Adjutant (43303); dam, Hermitage Gatha Countess (147594) by Lathalmond Lord Botermijn (34547).
- 295** R. A. Smith, Liskilla, Waterfall, Cork, **Liskilla Prince David**, black and white, calved 7th January, 1937, bred by exhibitor; sire, Ballygroman Major (45285); dam, Castlemartyr Joy (104740) by Ballyhill Dolway (30391).

**Class 49.—BULL, calved after 1st September, 1937.**

First Prize, £4; Second, £2; Third, £1.

3 Entries.

- 296** Mr. Daniel O'Sullivan, Carrigeen, Crookstown, Co. Cork, **Castlewhite Dolway**, black and white, calved 5th October, 1937, bred by Mr. John O'Callaghan, Castlewhite, Cork; sire, Glentanan Rilect (42199); dam, Castlemartyr Beauty (134672) by Ballyhill Dolway (30391).

- 297** M. E. Gubbins, Hermitage, Royal Vaakees 2nd P. I., black and white, calved 19th November, 1937, bred by John Houston; sire, Royal (Imported 1936) Hiltkees (46907); dam, Royal Vaakje R.M.P.I (120818) by Hache Barinze P.I. (25873).
- 298** John O'Callaghan, Castlewhite Dairy Farm, Cork, **Castlewhite Barlander**, black and white, calved 23rd March, 1938, bred by exhibitor; sire, Glentanan Rilect (42199); dam, Hermitage Gentle (147592) by Lathalmond Lord Botermijn P.I. (34547).

**Class 50.—COW, in milk or in calf, calved in or before 1934.**

First Prize, £4; Second, £2; Third, £1.

- 299** William O'Connor, Burton, Churchtown, Mallow, Co. Cork, **Burton Marguerita** (144404), black and white, calved 28th February, 1930, bred by exhibitor; sire, Ashborough Sundog (32189); dam, Burton Patricia (59636) by Ashborough Cottoneaster (10941).
- 300** John O'Callaghan, Castlewhite Dairy Farm, Cork, **Hermitage Mijn Brand** (147600), black and white, calved 30th July, 1937, bred by M. E. Gubbins, Hermitage, Glanmire, Cork; sire, Lathalmond Lord Botermijn (34547); dam, Hermitage Black Brand (117178).
- 301** John A. Wood, Gawsworth, Carrigrohane, Co. Cork, **Ashborough Zinnia** (143014), black and white, calved August 1st, 1930, bred by Mr. Wilkinson, St. Oswalds, Ballingarry, Co. Limerick; sire, Commieston Cyril (25271); dam, Ashborough Belebird.
- 302** John O'Callaghan, Castlewhite Dairy Farm, Cork, **Hermitage Elane 2nd**, black and white, calved 22nd September, 1930, bred by Miss M. E. Gubbins, Hermitage, Glanmire, Co. Cork; sire, Lathalmond Lord Botermijn (34547); dam, Hermitage Enid (94370).
- 303** John O'Callaghan, Castlewhite Dairy Farm, Cork, **Hermitage Zwarte Brand** (157517), black and white, calved 1st September, 1931, bred by Miss M. E. Gubbins, Hermitage, Glanmire, Cork; sire Lathalmond Lord Botermijn (34547); dam Hermitage Black Brand (117178).

- 304 M. E. Gubbins, Hermitage, **Hermitage Gooseberry** (268290), black and white, calved 31st May, 1932, bred by exhibitor; sire, Lathlamond Lord Botermijn (34547); dam, Hermitage Strawberry (127856) by Lochlands Rippima's Hollander (20773) P.I.
- 305 M. E. Gubbins, Hermitage, **Hermitage Jet Brand** (168292), black and white, calved November 29th, 1932, bred by exhibitor; sire Lathlamond Lord Botermijn (34547); dam, Hermitage Black Brand (117178) by Leitrim Rajah (10145).

Class 51.—HEIFER, in milk or in calf, calved in 1935 or 1936.

First Prize, £4; Second, £2; Third, £1.

6 Entries.

- 306 C. P. Coote, Bearforest, Mallow, **Bearforest Crocus**, black and white, calved March 10th, 1935, bred by exhibitor; sire, Douneside Evan (40379); dam, Bearforest Dymple (153390) by Commieston Gatcho (34023).
- 307 M. E. Gubbins, Hermitage, Glanmire, **Hermitage Retj Brand** (20167), black and white, calved 28th May, 1935, bred by exhibitor; sire Hermitage Rajah (39141); dam, Hermitage Mijn Brand (147600) by Lathlamond Lord Botermijn (34547).
- 308 M. E. Gubbins, Hermitage, Glanmire, **Hermitage Hilda** (201660), black and white, calved 25th August, 1935, bred by exhibitor, sire, Hermitage Rajah (39141); dam, Hermitage Enid (94374) by Leitrim Rajah (10145).
- 309 M. E. Gubbins, Hermitage, **Hermitage Happy Vrow** (213738), black and white, calved 11th February, 1936 bred by exhibitor; sire, Hermitage Cut-a-Dash (42327); dam, Hermitage Mijn Vrow (168296) by Lathlamond Lord Botermijn (34547).
- 310 C. P. Coote, Bearforest, Mallow, **Bearforest Sally**, black and white, calved February 18th, 1936, bred by exhibitor; sire, Douneside Evan (40379); dam, Bearforest Plum (153404) by Commieston Gatcholl (34023).
- 311 M. E. Gubbins, Hermitage, Glanmire, **Ashborough Sergia** (196452), black and white, bred by the late W. F. Wilkinson, St. Oswalds Ballingarry, Co. Limerick; sire, Lathlamond Lord Botermijn (34547); dam, Ashborough Zinnia (143014).

Class 52.—HEIFER, calved on or after 1st September, 1936.

First Prize, £4; Second, £2; Third, £1.

- 312 M. E. Gubbins, Hermitage, Glanmire, **Hermitage Best Berry**, black and white, calved 9th September, 1936, bred by exhibitor; sire, Hermitage Cut-a-Dash (42327); dam, Hermitage Strawberry (127856) by Lachlands Rypma's Hollander P.I. (20773).
- 313 M. E. Gubbins, Hermitage, Glanmire, **Hermitage Gooseberry** (213706), black and white, calved 9th September, 1936, bred by exhibitor; sire, Hermitage Cut-a-Dash (42327); dam, Hermitage Gooseberry (168290) by Lathlamond Lord Botermijn (34547).
- 314 M. E. Gubbins, Hermitage, Glanmire, **Hermitage Precilla** (213746), black and white, calved 4th November, 1936, bred by exhibitor; sire, Hermitage Cut-a-Dash (42327); dam, Hermitage Patricia (168298) by Hermitage Royal Pat 32899).
- 315 C. P. Coote, Bearforest, Mallow, **Bearforest Bertah**, Black and white, calved December 17th, 1936; sire, Bearforest Polly (v. 20) by Commieston Gatchol (34023).
- 316 John O'Callaghan, Castlewhite Dairy Farm, Cork, **Castlewhite Gentle**, black and white, calved 31st December, 1936, bred by exhibitor; sire, Ballygroman Adjutant (43303); dam, Hermitage Gentle (147592) by Lathlamond Lord Botermijn (34547).
- 317 John O'Callaghan, Castlewhite Dairy Farm, Cork, **Castlewhite Cowslip**, black and white, calved 14th September, 1937, bred by exhibitor; sire, Glentamar Rilect (42199); dam, Tyneside Cowslip II (111102) by Lochlands Rippma's Hollander P.I. (20773).

Class 53.—PAIR OF HEIFERS, calved on or after 1st September, 1937, the property of one Owner.

First Prize, £4; Second, £2; Third, £1.

2 Entries.

- 318 { John O'Callaghan, Castlewhite Dairy Farm, Cork, **Castlewhite Rolo Countess**, black and white, calved 26th September, 1937, bred by exhibitor; sire, Glentamar Rilect (42199); dam, Hermitage Rolo Countess (179272).
- (317) { John O'Callaghan, Castlewhite Dairy Farm, Cork, **Castlewhite Cowslip**. (Stalled in Class 52).

- 319 { M. E. Gubbins, Hermitage, Glanmire, **Hermitage Lady Gay**, black and white, calved 31st December, 1937, bred by exhibitor; sire Hermitage Cut-a-Dash (42327); dam, Hermitage Lady Leitrim (137708).
- { M. E. Gubbins, Hermitage, Glanmire, **Hermitage Snow Brand**, black and white, calved 15th February, 1938, bred by exhibitor; sire Hermitage Cut-a-Dash (42327); dam, Hermitage Winter Brand (147604).

Class 54.—COW, any age, in milk or in calf on the supplementary Register of the British Friesian Cattle Society.

First Prize, £4; Second, £2; Third, £1.

- 320 John O'Callaghan, Castlewhite Dairy Farm, Cork, **Castlewhite Rosalind** (20819), black and white, calved March 2nd, 1930; sire, Castleredmond Bluebrand (27023); dam, Castlemartyr Rosie.
- 321 John O'Callaghan, Castlewhite Dairy Farm, Cork, **Castlewhite Beauty** (20814), black and white, calved 1931; sire, Castleredmond Bluebrand (37023).

Class 55.—Group Class for 1 Bull, 1 Cow and 1 heifer.

First Prize, £4; Second, £1.

2 Entries.

- (293) { John O'Callaghan, Castlewhite Dairy Farm, Cork, **Glentear Rilect** (42199). (Stalled in Class 48).
- (303) { John O'Callaghan, Castlewhite Dairy Farm, Cork, **Hermitage Zwarte Brand** (157516). (Stalled in Class 50).
- (317) { John O'Callaghan, Castlewhite Dairy Farm, Cork, **Castlewhite Cowslip**. (Stalled in Class 52).
- (297) { Miss M. E. Gubbins, Hermitage, Glanmire, **Royal Vaakes 2nd**. (Stalled in Class 49).
- (305) { Miss M. E. Gubbins, Hermitage, Glanmire, **Hermitage Jet Brand**. (Stalled in Class 50).
- (311) { Miss M. E. Gubbins, Hermitage, Glanmire, **Ashborough Sergia**. (Stalled in Class 51).

### KERRY CATTLE.

Class 56.—PURE-BRED BULL, Any Age.

First Prize, £4; Second, £2; Third, £1.

2 Entries.

- 002 Earl of Dunraven, Adare Manor, Adare, Co. Limerick, **Raheen Obeonica** (2196), M. E. Y18, black, calved 27th October, 1936, bred by E. McLysaght; sire, Shamrock of Raheen; (1918) dam, Bauncluone Primata (6051) by Hegarty of Bauncluone (1874).
- 003 E. McLysaght, Hazelwood, Mallow, Co. Cork, **Bauncluone Thief**, R.M. J11, black, calved October 31st, 1936; bred by Senator The McGillycuddy; sire, Hegarty of Bauncluone (1874); dam, Bauncluone Thelma (5142) by Bauncluone Meteor (1382); g.d. Munster Teresa (4719) by Munster Troytown (1069).

Class 57.—PURE-BRED COW OR HEIFER, calved before 1st September, 1936.

First Prize, £4; Second, £2; Third £1.

2 Entries.

- 024 E. McLysaght, Hazelwood, Mallow, Co. Cork, **Callinafercy Carina**, L. M. F6, calved May 3rd, 1933, bred by Major M. A. Luran Marshall; sire, Muckcross Tiberious (1942); dam, Callinafercy Carfax (5895) by Pallas Vas (1701); g.d. Pallas Anne (4102).
- 025 Earl of Dunraven, Adare Manor, Adare, Co. Limerick, **Adare Pearl 2nd** (6133), D. E. F12, calved 1st October, 1933, bred by exhibitor; sire, Munster Warrior 2nd (1672); dam, Pallas Palova (5153) by Valencia Percy (1027).

Class 58.—PURE-BRED HEIFER, calve on or after 1st September, 1935.

First Prize, £4; Second, £2; Third, £1.

2 Entries.

- 026 E. McLysaght, Hazelwood, Mallow, Co. Cork, **Bauncluone Tern** (R. M. H5, calved September 27th, 1935, bred by Senator The McGillycuddy of the Reeks; sire Hegarty of Bauncluone (1874); dam, Bauncluone Teresa (5228) by Bauncluone Metero (1382); g.d., Bauncluone Tess (4906) by Dignity of Carton (1181).

- 327 Earl of Dunraven**, Adare Manor Adare, Adare Luachra 4th (6524), D. E. Y3, calved 15th May, 1936, bred by exhibitor; sire, Adare Brave (1920); dam, Adare Luachra 2nd (5021) by Munster Warrior 2nd (1672).

**Class 59.—PURE-BRED HEIFER**, calved on or after 1st September, 1936.

First Prize, £4; Second, £2; Third, £1.

4 Entries.

- 328 E. McLysaght**, Hazelwood, Mallow, Co. Cork, Raheen Sermermais, M. E. J15, calved September, 9th, 1936, bred by exhibitor; sire, Loran Wotan (2089); dam, Ard Caein Semermais (5685) by Ard Caein Secundus (1463); g. d., Ard Caein Claudy (4858).
- 329 E. McLysaght**, Hazelwood, Mallow, Co. Cork, Raheen Mint, M. E. K6, calved March 24th, 1937, bred by exhibitor; sire, Castlough Tristram (2128); dam, Muckross Mintrock (5949) by Muckross Daffy (1739); g.d., Muckross Peppermint (5345) by Bushmount Seumas (1239).
- 330 Earl of Dunraven**, Adare Manor, Adare, Adare Nita 3rd (6653), D. E. K4, calved 11th April, 1937, bred by exhibitor; sire Muckross Bulldog (2146); dam, Adare Nita 2nd (v. 37) by Adare Brave (1920).
- 331 E. McLysaght**, Hazelwood, Mallow, Co. Cork, Raheen Thrift, M. E. K11, calved April 16th, 1937, bred by exhibitor; sire, Shamrock of Raheen (1918); dam, Baunluone Thrift (6191) by Hegarty of Baunluone (1874); g.d., Baunluone Thelma (5142) by Baunluone Meteor (1382).

#### MILK YIELD CLASSES.

**Class 60.—Confined to Cows and Heifers in Classes 50 and 51.**

First Prize, £4; Second, £2; Third, £1.

4 Entries.

- (299) William O'Connor**, Burton, Churchtown, Mallow, Co. Cork, Buerton Marguerite. (Stalled in Class 50).
- (301) John A. Wood**, Gawsworth, Carrigrohane, Ashborough Zennia. (Stalled in Class 50).

- (302) John O'Callaghan**, Castlewhite Dairy Farm, Cork, Heritage Elane II. (Stalled in Class 50).

- (303) John O'Callaghan**, Castlewhite Dairy Farm, Cork, Heritage Zwarte Brand. (Stalled in Class 50).

**Class 61.—Confined to Cows and Heifers in Classes 57 and 58.**

First Prize, £4; Second, £2; Third, £1.

2 Entries.

- (324) E. McLysaght**, Hazelwood, Mallow, Callinafercy Carina. (Stalled in Class 57).
- (325) Earl of Dunraven**, Adare Manor Adare, Co. Limerick, Adare Pearl 2nd. (Stalled in Class 57).



## SHEEP

### LONG-WOOLLED SHEEP.

**Class 62.—RAM, one year old and over.**

**First Prize, £2 ; Second, £1 ; Third, 10/—.**

3 Entries.

- 332 Michael J. McGrath**, Lismore, Co. Waterford, yeaned 1937, bred by exhibitor ; sire, Border Line (11042) ; dam, H. B.L. (940).
- 333 Michael J. McGrath**, Lismore, Co. Waterford, yeaned 1937, bred by exhibitor ; sire, Lawson's Top Hat (11200).
- 334 Michael J. McGrath**, Lismore, Co. Waterford, yeaned 1936, bred by John Lawson, Elrickle Mains, Biggar ; sire, Smailholm Duke ; dam, B.L.(245 J2).

**Class 63.—RAM LAMB.**

**First Prize, £2 ; Second, £1 ; Third, 10/—.**

7 Entries.

- 335 Michael J. McGrath**, Lismore Co. Waterford, yeaned 1938 ; sire, Lawson's Top Hat (11200) ; dam, B.L. Ewe.
- 336 Michael J. McGrath**, Lismore Co. Waterford, yeaned 1938, bred by exhibitor ; sire, Lawson's Top Hat ; dam, B.L. Ewe.
- 337 Patrick J. O'Flynn**, Tullymurrihy, Ballinascorthy, Clonakilty, yeaned February, 1938, bred by exhibitor ; G.D., by Muirside Courageous.
- 338 P. Coakley**, Crush, White's Cross, Cork, yeaned 20th March, 1938, bred by exhibitor.
- 339 P. Coakley**, Crush, White's Cross, Cork, yeaned 20th March, 1938, bred by exhibitor.
- 340 Patrick McAuliffe**, Rahaniskey, White's Cross, white, yeaned February 1938, bred by exhibitor.
- 341 Patrick McAuliffe**, Rahaniskey, White's Cross, white, yeaned February, 1938, bred by exhibitor.

**Class 64.—EWE, one year old and over.**

**First Prize, £2 ; Second, £1 ; Third, 10/—.**

4 Entries.

- 342 P. Coakley**, Crush, White's Cross, Cork, yeaned March, 1936.
- 343 P. Coakley**, Crush, White's Cross, Cork, yeaned March, 1936.
- 344 Michael J. McGrath**, Lismore, Co. Waterford, yeaned 1937, bred by exhibitor ; sire, Lawson's Top Hat (11200) ; dam, B.L. Ewe.
- 345 Michael J. McGrath**, Lismore, Co. Waterford, yeaned 1937, bred by exhibitor ; sire, Border Line (11042) ; dam, B.L. Ewe.

**Class 65.—EWE LAMB.**

**First Prize, £2 ; Second, £1 ; Third, 10/—.**

5 Entries.

- 346 Michael J. McGrath**, Lismore, Co. Waterford, yeaned 1938, bred by exhibitor ; sire, Lawson's Top Hat (11200) ; dam, B.L. Ewe.
- 347 Michael J. McGrath**, Lismore, Co. Waterford, yeaned 1938, bred by exhibitor ; sire, Lawson's Top Hat (11200) ; dam, B.L. Ewe.
- 348 Patrick McAuliffe**, Rahaniskey, White's Cross, white, yeaned February, 1938, bred by exhibitor.
- 349 Patrick McAuliffe**, Rahaniskey, White's Cross, white, yeaned February, 1938.
- 350 Patrick J. O'Flynn**, Tullymurrihy, Ballinascorthy, Clonakilty, yeaned March, 1938, bred by exhibitor ; G.D., by Muirside Courageous.

### SHORT-WOOLLED SHEEP.

**Class 66.—RAM, one year old and over.**

**First Prize, £2 ; Second, £1 ; Third, 10/—.**

6 Entries.

- 351 Miss M. E. Gubbins**, Hermitage, Berrington Quaker (3411), white, yeaned 1927, bred by R. N. Challand, agent for Exors. of late Lord Cowley ; sire, Thomas' Momento (2797) ; dam by Thomas' Millstone (2802) ; g.d. by Gobson Druid (2064).

- 352 Miss M. E. Gubbins, Hermitage, Berrington Quarry, white, yeaned 1937, bred by R. N. Chelland, agent for Exors. of late Lord Cowley; sire, Thomas' Rosette (3180); dam by Thomas' Momento (2797); g.d. by Peake Monarch (2901).
- 353 Jeffrey Brothers, Ahanesk, Midleton, Co. Cork, yeaned January, 1935, bred by exhibitors; sire, Kilbyrne Rover (23416); dam 760 Ewe by Hildersham Choice (20408).
- 354 Mrs. Jeffery, Rathcoursey, Midleton, Co. Cork, yeaned 1937, bred by exhibitor; sire Bawnard Hallmark.
- 355 Mrs. Jeffery, Rathcoursey, Midleton, Co. Cork, yeaned 1937, bred by exhibitor; sire, Bawnard Hallmark.
- 356 E. J. Clarke, Aghamarta Castle, Carrigaline, Co. Cork, yeaned 1937, bred by Stuart Paul, Histon, Suffolk; sire, Hirton John (23255); dam, A. 37 Ewe.
- Class 67.—PURE-BRED SUFFOLK RAM, one year old and over.  
First Prize, £2; Second, £1; Third, 10/-.  
5 Entries.
- 357 Jeffery Brothers, Ahanesk, Midleton, Co. Cork, yeaned Jan., 1938 bred by exhibitors; sire Ahanesk Perfect (24566); dam, D33 Ewe by The Commons Prize winner (22117).
- 358 Jeffery Brothers, Ahanesk, Midleton, Co. Cork, yeaned January, 1938, bred by exhibitors; sire, Gallonfree Primus (24564); dam, E73 Ewe by Ahanesk Supreme (24565).
- 359 Jeffery Brothers, Ahanesk, Midleton, Co. Cork, yeaned January, 1938, bred by exhibitors; sire, Gallonfree Primus (24564); dam, E73 Ewe by Kilbyrne Rover (23416).
- 360 E. J. Clarke, Aghamarta Castle, Carrigaline, Co. Cork, yeaned January 21st, 1938, bred by exhibitor; sire Stretchworth Special (A1210R); dam, F11, 26.
- 361 E. J. Clarke, Aghamarta Castle, Carrigaline, Co. Cork, yeaned January 14th, 1938, bred by exhibitor; sire, Kirton Extra Select 420 (A1209R); dam, F11, U25.

**THE BEST**

**AT A**

**MODERATE PRICE !**

*SEEDS*

*MANURES*

*IMPLEMENTS*

*CATTLE FOODS*

*BEE APPLIANCES*

*PLANTS*

**J. Atkins & Co. Ltd.**

**54 SOUTH MALL & 3 PATRICK'S QUAY**

**CORK**

Also at CLONAKILTY and DINGLE



WE SPECIALIZE -

SUITS  
OVERCOATS  
DRESSES  
WOOLLEN  
SUITS  
COSTUMES  
Etc., etc.

*Satisfaction is our Aim*

*Metropole Laundry*

*Cork.*

TEL. 799

Class 68.—RAM LAMB.

First Prize, £2 ; Second, £1 ; Third, 10/—.

3 Entries.

- 302 Mrs. Jeffery, Rathcoursey, Middleton, Co. Cork, yeaned 1938, bred by exhibitor ; sire Bawnard Midday Sun.
- 303 Mrs. Jeffery, Rathcoursey, Middleton, Co. Cork, yeaned 1938, bred by exhibitor ; sire, Bawnard Midday Sun.
- 304 Mrs. Jeffery, Rathcoursey, Middleton, Co. Cork, yeaned 1938, bred by exhibitor ; sire, Bawnard Midday Sun.

Class 69.—EWE, one year old and over.

First Prize, £2 ; Second, £1 ; Third, 10/—.

8 Entries.

- 305 Miss M. E. Gubbins, Hermitage, white, yeaned 1937, bred by A. E. Baldwin, Widerley, Tunbury Wells, England ; sire, Barrington Major (3030) ; dam by Thomas Peer (3003) ; g.d. by Shucknall Beau (1580).
- 306 Jeffery Brothers, Ahanesk, Middleton, Co. Cork, yeaned January, 1937, bred by exhibitors ; sire, Kilbyren Rover (23416) ; dam, E73 Ewe by Ballybeg Wonder (23618).
- 307 Mrs. Jeffery, Rathcoursey, Middleton, Co. Cork, yeaned 1937, bred by exhibitor ; sire Adderbury (1855).
- 308 Mrs. Jeffery, Rathcoursey, Middleton, Co. Cork, bred by exhibitor ; sire, Adderbury (1855).
- 309 Alfred R. Little, Everton House, Carlow, yeaned February 4th, 1937, bred by J. Henry Poole, Ballybeg House, Ferns, sire, Southburn Highlander (23723) ; dam, R24 799 by Gerrardstown (W.S.2 22791) ; gd. N13 799 by Hildersham Choice (20408) ;
- 370 Alfred N. Little, Everton House, Carlow, yeaned 21st February, 1937, bred by Henry J. Poole, Ballybeg House, Ferns, Co. Wexford ; sire, Southburn Highlander (23723) ; dam, N6 799 by Hildersham Choice (20408) ; g.d., Y7 799 by Gerrardstown Bran Pie (18498).
- 371 E. J. Clarke, Aghamarta Castle, Carrigaline, Co. Cork, yeaned 1937, bred by The Late Captain W. R. Clarke, Trabolgan, Co. Cork ; sire Kiltra Starlight (23862) ; dam, D9 23.
- 372 E. J. Clarke, Aghamarta Castle, Carrigaline, Co. Cork, yeaned 1937, bred by The Late Captain W. R. Clarke, Trabolgan, Co. Cork ; sire, Gerrardstown Negus (23950) ; dam, D9 20.

**Class 70.—EWE LAMB.**

First Prize, £2 ; Second, £1 ; Third, 10/-.

7 Entries.

- 373 Jeffery Brothers**, Ahanesk, Midleton, Co. Cork, yeaned January, 1938, bred by exhibitors ; sire, Gallonfree Primus (24564) ; dam, B74 Ewe by Gerrardstown Eagle (21453).
- 374 Jeffery Brothers**, Ahanesk, Midleton, Co. Cork, yeaned January, 1938, bred by exhibitors ; sire Ahanesk Perfect (24566) ; dam, 981 Ewe by Gerrardstown Hullo (22647).
- 375 Mrs. Jeffery**, Rathcoursey, Midleton, Co. Cork, yeaned 1938, bred by exhibitor ; sire, Adderbury (1855).
- 376 Mrs. Jeffery**, Rathcoursey, Midleton, Co. Cork, yeaned 1938 bred by exhibitor ; sire Bawnard Hallmark.
- 377 Mrs. Jeffery**, Rathcoursey, Midleton, Co. Cork, yeaned 1938, bred by exhibitor ; sire Bawnard Halmark.
- 378 E. J. Clarke**, Aghamarta Castle, Carrigaline, Co. Cork, yeaned, January 15th, 1938, bred by exhibitor ; sire, Hirton Extra Select 420 (A1209R) ; dam, 981 R10.
- 379 E. J. Clarke**, Aghamarta Castle, Carrigaline, Co. Cork, yeaned 7th February, 1938, bred by exhibitor ; sire, Stretchworth Special (A1210R) ; dam, F11, U20.

## BUTTER

---

### CONFINED TO CREAMERIES AND FACTORIES.

**Class 1.—KEEPING BUTTER**, not less than 28 lbs., packed in a keg, pyramid, or other commercial package, and containing not more than 2% salt.—Preservative not allowed.

First Prize, £2 ; Second, £1 ; Third, 10/- ; Fourth, 7/6

A Silver Medal will be awarded to the Manager of the Creamery winning First Prize in Class 1.

13 Entries.

Selling Price, per lb.	Selling Price, per lb.
1 Kilmallock Co-op. Cry., Ltd.	8 Garryspillane Co-op. Dairy Society
2 Ardagh Co-op. Dairy Socy.	9 Kildimo Co-op. Cry.
3 Kilfinny Co-op. Dairy Socy., Ltd.	10 Kilross Co-op. Dairy Society
4 Tipperary Co-op. Cry.	11 Black Abbey Co-op. Dairy Society
5 Lixnaw Co-op Cry., Ltd.	12 Granagh Co-op. Dairy Society 142/- cwt.
6 Knockmeal Co-op. Cry., Ltd.	13 Glen of Aherlow Dairy Socy, Ltd. £1 16 0
7 Dromkeen Co-op. Agrl. & Dairy Society 1/4 per lb.	

**Class 2.—BEST 56 lb. BOX OF BUTTER, containing 2% salt.**

**First Prize, £2 ; Second, £1 ; Third, 10/- ; Fourth, 7/6**

**A Silver Medal will be awarded to the Manager of the Creamery winning First Prize.**

17 Entries.

Selling Price, per lb.	Selling Price, per lb.
14 Killmallock Co-op. Cry., Ltd.	23 Garryspillane Co-op. Dairy Society
15 Ardagh Co-op. Dairy Society	24 Kildimo Co-op. Cry.
16 Kilfinny Co-op. Dairy Society, Ltd.	25 Kilross Co-op. Dairy Society
17 Tipperary Co-op. Cry., Ltd.	26 Black Abbey Co-op. Dairy Society
18 Oola Co-op. Cry.	27 Granagh Co-op. Dairy Socy 142/- cwt.
19 Lixnaw Co-op. Cry., Ltd.	28 Glen of Aherlow Co-op. Dairy Socy. £3 10 0
20 Knockmeal Co-op. Cry.,	29 Effin Co-op. Dairy Society
21 Newport Co-operative Creamery	30 Barryroe Co-op. Cry., Ltd.
22 Dromkeen Co-op. Agrl. and Dairy Socy. 1/4	

**Class 3.—ONE PACKAGE OF 12 1-lb. ROLLS, OR BRICKS, slightly salted.**

**First Prize, £2 ; Second, £1 ; Third, 10/-.**

12 Entries.

Selling Price, per lb.	Selling Price, per lb.
31 Ardagh Co-op. Dairy Socy.	37 Kildimo Co-op. Cry.
32 Kilfinny Co-op. Dairy Society, Ltd.	38 Kilross Co-op. Dairy Society
33 Lixnaw Co-op. Creamery Ltd.	39 Granagh Co-op Dairy Society 1/4
34 Newport Co-op. Cry.	40 Glen of Aherlow Co-op. Dairy Socy. 16/-
35 Dromkeen Co-op. Agrl. and Dairy Socy. 1/4	41 Effin Co-op. Dairy Society
36 Garryspillane Co-op. Dairy Society	42 Barryroe Co-op. Cry, Ltd.

**Class 4.—ONE PACKAGE OF 12 1-lb. ROLLS, OR BRICKS, saltless.**

**First Prize, £2 ; Second, £1 ; Third, 10/-.**

Selling Price, per lb.	Selling Price, per lb.
43 Ardagh Co-op. Dairy Society	48 Kildimo Co-op. Cry.
44 Lixnaw Co-op. Creamery, Ltd.	49 Granagh Co-op. Dairy Society 1/4
45 Newport Co-op. Cry.	50 Glen of Aherlow Co-op. Dairy Socy. 16/-
46 Dromkeen Co-op. Agrl. and Dairy Socy. 1/4	51 Effin Co-op. Dairy Society
47 Garryspillane Co-op. Dairy Society	52 Barryroe Co-op. Cry., Ltd.

**Class 5.—A Sweepstake Competition, confined to Members of the IRISH CREAMERY MANAGERS' ASSOCIATION**

**Not less than 56 lbs. pyramid, Unsalted Butter, no Preservative allowed.**

**First Prize—One half of Stakes and Certificate ; Second Prize, One Third of Stakes and Certificate.**

**Entry Fee in this Class 10/-.**

13 Entries.

Selling Price, per lb.	Selling Price, per lb.
53 Killmallock Co-op. Cry., Ltd.	60 Dromkeen Co-op. Agrl. and Dairy Society
54 Ardagh Co-op. Dairy Society	61 Garryspillane Co-op. Dairy Society
55 Tipperary Co-op. Cry., Ltd.	62 Kildimo Co-op. Cry.
56 Oola Co-op. Creamery	63 Granagh Co-op Dairy Society 142/- cwt.
57 Lixnaw Co-op. Cry., Ltd.	64 Glen of Aherlow Co-op. Dairy Society £3 10 0
58 Knockmeal Co-op. Cry., Ltd.	65 Effin Co-op. Dairy Socy.
59 Newport Co-op. Cry.	

## OPEN CLASSES.

Class 6.—TWO POUNDS SALTED BUTTER, in 1-lb. bricks (not exceeding 2% of Salt).

First Prize, £1; Second, 15/-; Third, 10/-; Fourth, 7/6

7 Entries.

Selling Price, per lb.	Selling Price, per lb.
66 Ardagh Co-op. Dairy Society	70 Garryspillane Co-op Dairy Society
67 Lixnaw Co-op. Cry., Ltd.	71 Granagh Co-op. Dairy Society
68 Newport Co-op. Cry.	72 Mrs. Joseph Harty
69 Miss Mary Hayes	

Class 7.—TWO POUNDS SALTLESS BUTTER.  
First Prize, £1; Second, 15/-; Third, 10/-; Fourth, 7/6.

6 Entries.

Selling Price, per lb.	Selling Price, per lb.
73 Ardagh Co-op. Dairy Society	76 Miss Mary Hayes
74 Lixnaw Co-op. Cry., Ltd.	77 Garryspillane Co-op. Dairy Society
75 Newport Co-op. Cry.	78 Granagh Co-op. Dairy Society

CONFINED TO PRIVATE DAIRIES.

Class 8.—TWO POUNDS SALTED BUTTER, in 1-lb. bricks (not exceeding 2% of salt).

First Prize, £1; Second, 15/-; Third, 10/-; Fourth, 7/6.

9 Entries.

Selling Price, per lb.	Selling Price, per lb.
79 Mrs. W. Bagwell	84 Mrs. B. Loane
80 Mrs. W. Bagwell	85 Mrs. Joseph Harty
81 Miss Delia Mungovan	86 J. H. Bryan
1/6 inc. box	87 Miss Pearl White
82 Miss Agnes Ryan	
83 The Countess of Donoughmore	

Class 9.—TWO POUNDS SALTLESS BUTTER, in 1-lb. bricks.

First Prize, £1; Second, 15/-; Third, 10/-; Fourth, 7/6.

9 Entries.

Selling Price, Per lb.	Selling Price, per lb.
88 Mrs. W. Bagwell	93 Mrs. B. Loane
89 Mrs. W. Bagwell	94 J. H. Bryan
90 Miss Delia Mungovan	95 Mrs. L. Clarke
91 Miss Agnes Ryan	96 Miss Pearl White
92 The Countess of Donoughmore	

WORKING DAIRY

BUTTER-MAKING COMPETITIONS.

Prizes in these Classes presented by the Department of Agriculture

Class 10.—COMPETITION A. TUESDAY, 28th JUNE.

Confined to Pupils trained at Classes organised by any County Committee of Agriculture in Ireland, or any School of Rural Domestic Economy. Prize winners in previous Butter-Making Competitions at this Show ineligible to compete in this Class.

First Prize, 60/-; Second, 30/-; Third, 20/-; Fourth, 10/-

8 Entries.

- 1 Miss Hannah Minihane, Dunmanway Technical School.
- 2 Miss Marguerite McCarthy, Dunmanway Technical School.
- 3 Miss Cait O'Leary, Dunmanway Technical School.
- 4 Miss Sheila McCarthy, Dunmanway Technical School.
- 5 Miss Eily King, Gortelohey, Kilflynn, Co. Kerry.
- 6 Miss Margaret King, Gortelohey, Kilflynn, Co. Kerry.
- 7 Miss Joan Woulfe, Elm Hill, Ardagh, Co. Limerick.
- 8 Miss Eily Scollard, Knockfinisk, Ardagh, Co. Limerick.

**Class 11. COMPETITION B.—WEDNESDAY, 29th JUNE**  
Open to Residents in Ireland who have never won a First Prize in any previous Butter-making Competition.

First Prize, 60/- ; Second, 30/- ; Third, 20/- ; Fourth 10/-.

- 1 Miss Hannah Minihane, Dunmanway Technical School.
- 2 Miss Marguerite McCarthy, Dunmanway Technical School
- 3 Miss Cait O'Leary, Dunmanway Technical School.
- 4 Miss Sheila McCarthy, Dunmanway Technical School.

**CHAMPIONSHIP COMPETITION, confined to Prize Winners in Competitions A and B.**

Winner, Gold Medal ; Reserve, Silver Medal.

Cream will be supplied to each competitor free of charge, also churns, butter-workers, tables, scales, pails, salt and ice ; but all other requisites must be provided, by the competitors, who may bring their own appliances if preferred. Before leaving the Dairy, the competitors to see that all utensils used by them are left clean and in working order. All butter made will be the property of the Society.

Any candidate not ready to begin churning at the time stated or notified will not be allowed to compete. Competitors must be in attendance at least half an hour before the time arranged for the competition.

Two hours will be allowed to competitors from the time the cream is given out to them.

The judge will require to see the butter in the butter-milk, last washing water, and in the brine, also in the butter-worker before it is pressed.

The Butter to be made in 1-lb. bricks (one brick to be made without a patter).

#### POINTS.

The judge will award the prizes in the above Competitions according to the following points :—

Preparation and Time of Churning	...	10
Condition of Butter in Churn	...	15
Condition of Butter on the Worker	...	10
Making up of Butter	...	20
Texture of Butter	...	15
Freedom from Moisture	...	10
General Style of Work	...	20
Total	...	100

All Birds will be properly fed and watered free of expense to the Exhibitor. The birds will be fed during the Show on "Golden Hen" Poultry Foods, supplied by Messrs. McMuilen of Cork, and Webbs of Mallow.

## POULTRY

### UTILITY POULTRY.

**Class 12.—WYANDOTTE, White Cock.**

First Prize, 15/- ; Second, 7/6 ; Third, 3/-.

4 Entries.

- |                           |                     |
|---------------------------|---------------------|
| 1 Mrs. D. M. Clarke       | 3 Mrs. M. Tomlinson |
| 2 Dr. J. M. P. Kennedy £2 | 4 W. Fitzgerald     |

**Class 13.—WYANDOTTE, White Hen.**

First Prize, 15/- ; Second, 7/6 ; Third, 3/-.

9 Entries.

- |                     |                        |
|---------------------|------------------------|
| 5 Mrs. D. M. Clarke | 10 Jas. J. O'Connor.   |
| 6 Mrs. D. M. Clarke | 11 Mrs. K. O'Driscoll  |
| 7 Mrs. M. Tomlinson | 12 Mrs. L. P. Cox 15/- |
| 8 Mrs. E. Forbes    | 13 Mrs. L. P. Cox 15/- |
| 9 Mrs. J. P. Nagle. |                        |

**Class 14.—WYANDOTTE, White Cockerel, hatched in 1938.**

First Prize, 15/- ; Second, 7/6 ; Third, 3/-.

9 Entries.

- |                            |                     |
|----------------------------|---------------------|
| 14 Mrs. D. M. Clarke       | 19 Mrs. J. P. Nagle |
| 15 Mrs. D. M. Clarke       | 20 Mrs. J. P. Nagle |
| 16 Mrs. M. Tomlinson 42/-  | 21 Mrs. L. P. Cox   |
| 17 Mrs. B. H. Roberts 25/- | 22 Mrs. L. P. Cox   |
| 18 Mrs. E. Forbes          |                     |

**Class 15.—PAIR OF WYANDOTTES, White Pullets, hatched in 1938.**

First Prize, 15/- ; Second, 7/6 ; Third, 3/-.

7 Entries.

- |                      |                            |
|----------------------|----------------------------|
| 23 Mrs. D. M. Clarke | 27 Mrs. B. H. Roberts 63/- |
| 24 Mrs. D. M. Clarke | 28 Mrs. J. P. Nagle        |
| 25 Miss J. Donovan   | 29 Mrs. J. P. Nagle        |
| 26 Mrs. M. Tomlinson |                            |

**Class 16.—RHODE ISLAND RED, Single combed Cock.**

First Prize, 15/-; Second, 7/6; Third, 3/-.

6 Entries.

30 Mrs. D. M. Clarke	33 Mrs. J. O'Sullivan
31 Mrs. M. Tomlinson	34 Mrs. E. Forbes
32 Mrs. Hyde	35 Wm. Murphy

**Class 17.—RHODE ISLAND RED, Single combed hen.**

First Prize, 15/-; Second, 7/6; Third, 3/-.

9 Entries.

36 Mrs. D. M. Clarke	41 Mrs. E. Forbes
37 Mrs. M. Tomlinson	42 Mrs. J. P. Nagle
38 Mrs. M. Tomlinson	43 Miss Maud Cremin
39 Mrs. Hyde	44 Mrs. M. M. Hastings
40 Mrs. J. O'Sullivan	

**Class 18.—RHODE ISLAND RED, Cockerel, Single Combed, hatched in 1938.**

First Prize, 15/-; Second, 7/6; Third, 3/-.

8 Entries.

45 Mrs. D. M. Clarke	49 Mrs. E. Forbes
46 Mrs. D. M. Clarke	50 Mrs. J. P. Nagle
47 Mrs. M. Tomlinson	51 Mrs. M. M. Hastings
48 Mrs. J. O'Sullivan	52 Mrs. M. M. Hastings

**Class 19.—PAIR OF RHODE ISLAND RED PULLETS, Single Combed, hatched in 1938.**

First Prize, 15/-; Second, 7/6; Third, 3/-.

7 Entries.

53 Mrs. D. M. Clarke	57 Mrs. J. O'Sullivan
54 Mrs. D. M. Clarke	58 Jas. J. O'Connor
55 Mrs. M. Tomlinson	59 Mrs. M. M. Hastings
56 Mrs. Hyde	

**Class 20.—SUSSEX, Cock (Any Colour).**

First Prize, 15/-; Second, 7/6; Third, 3/-.

8 Entries.

60 Mrs. S. J. Gabbett	64 Mrs. H. G. Barry	12/-
61 Mrs. M. Tomlinson	65 Mrs. M. M. Hastings	
62 Mrs. Kerrigan	66 Mrs. M. M. Hastings	15/-
63 Mrs. E. Forbes	67 Mrs. MacSweeney	7/6

**Class 21.—SUSSEX, Hen (Any Colour).**

First Prize, 15/-; Second, 7/6; Third, 3/-.

10 Entries.

68 Coolarne College of D. E.	73 Mrs. Kerrigan	10/-
69 Mrs. C. MacDonald	74 Mrs. E. Forbes	
70 Miss J. Donovan	75 Miss Maud Cremin	
71 Mrs. S. J. Gabbett	76 Mrs. H. G. Barry	
72 Mrs. M. Tomlinson	77 Mrs. MacSweeney	5/9

**Class 22.—SUSSEX, Cockerel, hatched in 1938 (Any Colour)**

First Prize, 15/-; Second, 7/6; Third, 3/-.

4 Entries.

78 Coolarne College of D. E.	80 Mrs. J. O'Sullivan
79 Mrs. S. J. Gabbett	81 Mrs. J. P. Nagle

**Class 23.—PAIR OF SUSSEX, Pullets, hatched in 1938.**

First Prize, 15/-; Second, 7/6; Third, 3/-.

7 Entries.

82 Coolarne College of D. E.	86 Mrs. J. O'Sullivan
83 Mrs. C. MacDonald	87 Mrs. J. P. Nagle
84 Mrs. S. J. Gabbett	88 Mrs. J. P. Nagle
85 Mrs. M. Tomlinson	

**Class 24.—PLYMOUTH ROCK, Cock (Any Colour).**

First Prize, 15/-; Second, 7/6; Third, 3/-.

5 Entries.

89 Mrs. E. A. Henderson	92 Mrs. Dineen
90 Mrs. E. A. Henderson	93 Mrs. O'Donnell
91 Mrs. E. A. Henderson	

**Class 25.—PLYMOUTH ROCK, Hen (Any Colour).**

First Prize, 15/-; Second, 7/6; Third, 3/-.

4 Entries.

94 Mrs. E. A. Henderson	96 Mrs. E. A. Henderson
95 Mrs. E. A. Henderson	97 Mrs. E. A. Henderson

Classes 26, 27 and 28—Cancelled.

**Class 29.—White Leghorn, Hen.**

First Prize, 15/- ; Second, 7/6 ; Third, 3/-.

7 Entries.

98 Mrs. D. M. Clarke	102 W. Fitzgerald	
99 Coolarne College of D. E.	103 Mrs. Kerrigan	7/6
100 Mrs. S. J. Gabbett	104 Jas. J. O'Connor	
101 Miss K. Cunningham		

**Class 30.—WHITE LEGHORN, Cockerel, hatched in 1938.**

First Prize, 15/- ; Second, 7/6 ; Third, 3/-.

6 Entries.

105 Mrs. D. M. Clarke	108 Mrs. M. Tomlinson	30/-
106 Mrs. D. M. Clarke	109 Miss K. Cunningham	
107 Mrs. S. J. Gabbett	110 Miss Maud Cremin	

**Class 31.—PAIR OF WHITE LEGHORN PULLETS, hatched in 1938.**

First Prize, 15/- ; Second, 7/6 ; Third, 3/-.

6 Entries.

111 Mrs. D. M. Clarke	114 Miss K. Cunningham	
112 Mrs. S. J. Gabbett	115 Mrs. J. P. Nagle	
113 Mrs. M. Tomlinson	116 Br. Fintan Ryan	20/-

**Class 32.—ANY OTHER SITTING BREED, not classified, pure-bred Cock, breed to be stated.**

First Prize, 15/- ; Second, 7/6 ; Third, 3/-.

4 Entries.

117 Mrs. S. J. Gabbett (Australorp)	119 Jas. J. O'Connor (Barnvelder)
118 Mrs. H. A. Cooke (Faverolle)	120 Miss C. Berry (Indian Game)

**Class 33.—ANY OTHER SITTING BREED, not classified, pure-bred Hen, breeds to be stated.**

First Prize, 15/- ; Second, 7/6 ; Third, 3/-.

5 Entries.

121 Mrs. S. J. Gabbett (Australorp)	124 Mrs. O'Driscoll (Jersey B. Giant)
122 Mrs. Hyde	125 Miss C. Berry (Indian Game)
123 Rev. Wm. B. Taylor (Indian Game)	

**Class 34.—ANY OTHER LIGHT BREED, not classified, Cock, breed to be stated.**

First Prize, 15/- ; Second, 7/6 ; Third, 3/-.

4 Entries.

126 Mrs. D. M. Clarke (Wellssummer)	128 Rev. Wm. B. Taylor (Wellssummer)
127 Mrs. F. Bird (Minorca)	129 Miss C. Berry (Black Minorca)

**Class 35.—ANY OTHER LIGHT BREED, not classified, Hen, breed to be stated.**

First Prize, 15/- ; Second, 7/6 ; Third, 3/-.

7 Entries.

130 Mrs. D. M. Clarke (Wellssummer)	134 Rev. Wm. B. Taylor (Wellssummer)	
131 Mrs. F. Bird (Minorca)	135 Rev. Wm. B. Taylor (Wellssummer)	
132 Mrs. Hodder (Wellssummer)	136 Patk. Mulvihill (Minorca)	£4
133 Mrs. Hodder (Wellssummer)		

**BREEDING PENS.****Class 36.—WHITE WYANDOTTE, Cock and two hens to produce pure-bred layers.**

First Prize, 15/- ; Second, 7/6 ; Third, 3/-.

3 Entries.

137 Mrs. D. M. Clarke	139 Mrs. L. P. Cox
138 Mrs. J. P. Nagle	

**Class 37.—RHODE ISLAND RED, Cock and two Hens, to produce pure-bred layers.**

First Prize, 15/- ; Second, 7/6 ; Third, 3/-.

3 Entries.

140 Mrs. D. M. Clarke	142 Mrs. Hyde	£1
141 Mrs. M. Tomlinson		

**Class 38.—Cancelled.**

**Class 39.—SUSSEX (Any Colour), Cock and two Hens' to produce pure-bred layers.**

First Prize, 15/- ; Second, 7/6 ; Third, 3/-.

3 Entries.

143 Coolarne College of D. E.      145 Mrs. J. P. Nagle  
144 Miss J. Donovan

**Class 40.—WHITE LEGHORN, Cock and two Hens, to produce pure-bred layers.**

First Prize, 15/- ; Second, 7/6 ; Third, 3/-.

4 Entries.

146 Mrs. D. M. Clarke                      148 Miss K. Cunningham  
147 Mrs. M. Tomlinson                    149 Br. Fintan Ryan      £5

**Class 41.—ANY OTHER VARIETY, not classified, Cock and two Hens, to produce pure-bred layers.**

First Prize, 15/- ; Second, 7/6 ; Third, 3/-.

3 Entries.

150 Mrs. D. M. Clarke                      152 Mrs. H. A. Cooke  
151 Mrs. F. Bird

**Class 42.—BREEDING PEN FOR TABLE PURPOSES, Cock and two Hens of any pure breed or breeds, to produce table chickens.**

First Prize, 15/- ; Second, 7/6 ; Third, 3/-.

5 Entries.

153 Mrs. D. M. Clarke                      156 Mrs. Kerrigan  
154 Mrs. C. MacDonald                    157 Mrs. H. A. Cooke  
155 Miss J. Donovan

**Class 43.—INDIAN RUNNER, Duck or Drake.**

First Prize, 15/- ; Second, 7/6 ; Third, 3/-.

7 Entries.

158 Mrs. D. M. Clarke                      162 Mrs. E. Forbes  
159 Mrs. D. M. Clarke                      163 Mrs. E. Forbes  
160 Dr. J. M. P. Kennedy      £3      164 Mrs. H. A. Cooke  
161 Mrs. E. Forbes

Classes 44 and 45.—Cancelled.

**Class 46.—ANY VARIETY, pure-bred Drake or Duck, not classified, breed to be stated.**

First Prize, 15/- ; Second, 7/6 ; Third, 3/-.

7 Entries.

165 Mrs. D. M. Clarke                      169 Mrs. Margt. Hurley  
    (Pekin)                                      (Moscopy)  
166 Mrs. D. M. Clarke                      170 Mrs. H. G. Barry  
    (Pekin)  
167 Mrs. D. M. Clarke                      171 Mrs. MacSweeney      21/-  
    (Pekin)                                      (Moscopy)  
168 Mrs. Margt. Hurley  
    (Moscopy)

Class 47.—Cancelled.

**Class 48.—PAIR OF PURE-BRED DUCKLINGS, hatched in 1938.**

First Prize, 15/- ; Second, 7/6 ; Third, 3/-.

5 Entries.

172 Mrs. D. M. Clarke                      175 Mrs. J. P. Nagle  
173 Mrs. D. M. Clarke                      176 Mrs. J. P. Nagle  
174 Mrs. Hyde                                8/-

**Class 49.—GANDER OR GOOSE, pure-bred**

First Prize, 15/- ; Second, 7/6 ; Third, 3/-.

5 Entries.

177 Miss J. Donovan                      180 Mrs. Hyde  
178 Mrs. Downing                          181 Mrs. J. P. Nagle  
179 Mrs. M. O'Driscoll

**Class 50.—PAIR OF PURE-BRED GOSLINGS, hatched in 1938.**

First Prize, 15/- ; Second, 7/6 ; Third, 3/-.

3 Entries.

182 Mrs. M. O'Driscoll                      184 Mrs. Downing  
183 Mrs. M. O'Driscoll

**Class 51.—TURKEY, pure-bred Cock.**

First Prize, 15/- ; Second, 7/6 ; Third, 3/-.

5 Entries.

185 Mrs. M. O'Driscoll                      188 Mrs. K. Walshe  
186 Mrs. O'Donnell                          189 Mrs. Annie Glavin  
187 Mrs. Murphy



Class 52.—Cancelled.

CLASSES CONFINED TO COTTAGERS AND LABOURERS

Class 53.—PAIR OF PURE-BRED PULLETS, hatched in 1938.

First Prize, 15/-; Second, 7/6; Third, 3/-.

5 Entries.

190 Miss C. Berry		193 Mrs. McSweeney	
191 Mrs. McSweeney		194 Mrs. McSweeney	
192 Mrs. McSweeney			

Class 54.—PAIR OF PURE-BRED DUCKLINGS, hatched in 1938.

First Prize, 15/-; Second, 7/6; Third, 3/-.

4 Entries.

195 Mrs. MacSweeney	7/6	197 Mrs. MacSweeney	7/6
196 Mrs. MacSweeney	7/6	198 Mrs. MacSweeney	5/-

STATION HOLDER'S CLASS.

Confined to Station Holders in Munster.

Class 55.—PAIR OF PURE-BRED PULLETS, ANY SITTING BREED, hatched in 1938, progeny of stock on Owner's Egg Distribution Station.

First Prize, 15/-; Second, 7/6; Third, 3/-.

4 Entries.

199 Mrs. C. MacDonald		201 Mrs. B. H. Roberts	63/-
200 Mrs. Hyde	15/-	202 Mrs. Walshe	£1

Class 56.—Cancelled.

Class 57.—PAIR OF PURE-BRED COCKERELS, ANY LIGHT BREED, hatched in 1938, the progeny of stock on Owners Egg Distribution Station.

First Prize, 15/-; Second, 7/6; Third, 3/-.

4 Entries.

203 Mrs. B. H. Roberts	45/-	205 Mrs. B. H. Roberts	45/-
204 Mrs. B. H. Roberts	45/-	206 Mrs. Walshe	35/-

**"BEST BY TEST."**  
**"GOLDEN PIG"**  
**BALANCED RATION**

**"O"—Grade for Finishing.**

**"Y"—Grade for Slips.**

**This Ration is manufactured by**

**J. W. MacMULLEN & SONS Ltd., CORK**

**Who also make the Celebrated**

**"GOLDEN HEN"**  
**POULTRY FOODS**

The Main Ingredients of these Rations are from the products of **Messrs. Furlongs, Hallinans** and **Webbs** various mills, and whose **Flours, Meals, Brans** and **Pollards** are already well-known and established throughout the country.

Ask your Trader for

**"GOLDEN PIG"**  
**AND**  
**"GOLDEN HEN"**  
**BALANCED RATIONS**

**AND WATCH RESULTS**

P.T.O.

# "Parata"!

The Outstanding Cooked Food  
for all Classes of

# Live Stock

 Specially Recommended to Greyhound Breeders.

"The Monster Flake in the Monster Bag."

Guaranteed a Pure and Economical Food

ASK FOR

# "Parata"

NOTHING ELSE IS JUST AS GOOD 

*Manufactured only by*

**J. W. MacMULLEN & SONS, Ltd.**

MILLERS, CORK.

Class 58.—BREEDING PEN—COCK AND TWO HENS,  
Stock on Owner's Egg Distribution Station.

First Prize, 15/- ; Second, 7/6 ; Third, 3/-.

5 Entries.

207 Mrs. C. MacDonald

210 Mrs. Kerrigan

208 Miss J. Donovan

211 Mrs. B. H. Roberts

209 Mrs. Hyde

## EGG-RECORDING SECTION.

### COPPER RING CLASSES.

Confined to birds which were awarded Copper Rings at tests conducted in Ireland by the Irish Free State Department of Agriculture and the Ministry of Agriculture for Northern Ireland, respectively, or in Tests conducted in Gt. Britain and officially recognised by the National Poultry Council. All birds in these Classes must have been at the time of the test the bona fide property of persons resident in Ireland.

Class 59.—WHITE WYANDOTTE.

First Prize, 15/- ; Second, 7/6 ; Third, 3/-.

3 Entries.

212 Mrs. R. B. Eadie

214 Mrs. L. P. Cox.

213 W. Fitzgerald.

Class 60.—Cancelled.

Class 61.—ANY OTHER GENERAL PURPOSE BREED.

First Prize, 15/- ; Second, 7/6 ; Third, 3/-.

3 Entries.

215 Coolarne College of D. E.

217 Mrs. E. A. Henderson

216 Coolarne College of D. E.

Class 62.—ANY LIGHT BREED.

First Prize, 15/- ; Second, 7/6 ; Third, 3/-.

4 Entries.

218 Miss K. Cunningham

220 Br. Fintan Ryan

25/-

219 Miss K. Cunningham

221 Br. Fintan Ryan

25/-

## TABLE POULTRY.

**Class 63.—PAIR OF CHICKENS**, hatched in 1938, shaped non-pigmented.

First Prize, 15/-; Second, 7/6; Third, 3/-.

3 Entries.

222 Coolarne Col. of D.E.	8/-	225 Miss J. Donovan	8/-
223 Mrs. C. MacDonald		226 Miss Roche	10/-
224 Mrs. C. MacDonald		227 Miss Pearl White	

**Class 64.—PAIR OF CHICKENS**, hatched in 1938, shaped, pigmented.

First Prize, 15/-; Second, 7/6; Third, 3/-.

3 Entries.

228 Coolarne Col. of D.E.	8/-	230 Miss Nora Walsh	
229 Miss J. Donovan	8/-		

**Class 65.—PAIR OF DUCKLINGS**, hatched in 1938, shaped.

First Prize, 15/-; Second, 7/6; Third, 3/-.

4 Entries.

231 Miss J. Donovan	8/6	233 Mrs. J. G. Shorten	
232 Mrs. J. G. Shorten		234 Mrs. J. G. Shorten	

## EGGS

**Class 66.—SIX NEW-LAID HEN EGGS (Brown).**

First Prize, 10/-; Second, 5/-; Third, 2/6.

12 Entries.

235 Miss Kate O'Neill	241 Mrs. Hyde
236 Miss J. Donovan	242 Mrs. J. G. Shorten
237 Mrs. C. H. Davis	243 Mrs. J. P. Nagle
238 Mrs. C. H. Davis	244 Mrs. E. R. McCarthy
239 Mrs. Nora O'Driscoll	245 Mrs. Ellen Carroll
240 J. H. Bryan	246 Mrs. Ellen Carroll

**Class 67.—SIX NEW-LAID HEN EGGS (White)**

First Prize, 10/-; Second, 5/-; Third, 2/6.

8 Entries.

247 Miss J. Donovan	251 Mrs. Hyde
248 Mrs. F. Bird	252 Miss K. Cunningham
249 Mrs. Margt. Hurley	253 Mrs. J. P. Nagle
250 J. H. Bryan	254 Mrs. MacSweeney

**Class 68.—SIX NEW-LAID HEN EGGS (Tinted).**

First Prize, 10/-; Second, 5/-; Third, 2/6.

7 Entries.

255 Miss J. Donovan	259 Miss M. Buckley
256 Mrs. Bird	260 Mrs. J. P. Nagle
257 J. H. Bryan	261 Miss Nora Walsh
258 Mrs. J. G. Shorten	

**Class 69.—SIX NEW-LAID DUCK EGGS.**

First Prize, 10/-; Second, 5/-; Third, 2/6.

7 Entries.

262 Miss J. B. Lucey	266 Mrs. J. P. Nagle
263 Miss J. B. Lucey	267 Mrs. E. R. McCarthy
264 Miss J. Donovan	268 Mrs. MacSweeney
265 Mrs. Hyde	

**Class 70.—TWELVE HATCHING EGGS**, packed and sent by post.

First Prize, 10/-; Second, 5/-; Third, 2/6.

9 Entries.

269 Coolarne College of D. E.	274 Mrs. J. P. Nagle
270 Mrs. C. MacDonald	275 Mrs. Jas. Fahy
271 Mrs. E. A. Henderson	276 Mrs. M. A. Dolan
272 Miss K. Cunningham	277 Wm. Murphy
273 Mrs. Kerrigan	

## Horticultural Section

### DELPHINIUMS.

**Class 1.—Three Vases of Delphiniums, three varieties, three sprays of one variety to each vase.**

**First Prize, 10/-; Second, 7/-; Third, 3/-.**  
6 Entries.

- |                       |                       |
|-----------------------|-----------------------|
| 1 Mrs. A. H. Matthews | 4 C. O. Stanley       |
| 2 Mrs. W. R. Clarke   | 5 Mrs. Neville Flower |
| 3 James Murphy        | 6 Mrs. E. J. Clarke   |

**Class 2.—One Vase of Delphiniums, three sprays of One Variety.**

**First Prize, 7/-; Second, 5/-; Third, 3/-.**  
8 Entries.

- |                       |                        |
|-----------------------|------------------------|
| 7 Mrs. A. M. Matthews | 11 Mrs. Neville Flower |
| 8 Mrs. W. R. Clarke   | 12 Mrs. N. Dorman      |
| 9 James Murphy        | 13 Miss M. O. Julian   |
| 10 Matthew J. Hunt    | 14 Mrs. E. J. Clarke   |

### SWEET PEA.

**Class 3.—Six Vases of six varieties, nine sprays in each vase.**

**First Prize, 10/-; Second, 7/-; Third, 3/-.**  
9 Entries.

- |                            |                        |
|----------------------------|------------------------|
| 15 Mrs. Elizabeth Sullivan | 20 Mrs. F. Brodie      |
| 16 W. Tayler               | 21 Mrs. Neville Flower |
| 17 Mrs. W. R. Clarke       | 22 Mrs. E. J. Clarke   |
| 18 Mrs. E. V. Cantillon    | 23 Major A. H. Watt    |
| 19 Robert H. Dring         |                        |

**Class 4.—Three Vases of three varieties, nine sprays in each vase.**

**First Prize, 10/-; Second, 7/-; Third, 3/-.**  
15 Entries.

- |                            |                        |
|----------------------------|------------------------|
| 24 Mrs. Elizabeth Sullivan | 32 Mrs. J. Perrott     |
| 25 W. Tayler               | 33 Mrs. F. Brodie      |
| 26 Mrs. W. R. Clarke       | 34 Mrs. Neville Flower |
| 27 Edward Daly             | 35 J. H. Bryan         |
| 28 Mrs. E. V. Cantillon    | 36 Miss M. O. Julian   |
| 29 A. J. Warren            | 37 Mrs. E. J. Clarke   |
| 30 James Murphy            | 38 Major A. H. Watt    |
| 31 Robert H. Dring         |                        |

**Class 5.—One Vase of nine sprays of one variety.**

**First Prize, 7/-; Second, 5/-; Third, 3/-.**  
16 Entries.

- |                            |                        |
|----------------------------|------------------------|
| 39 Mrs. Elizabeth Sullivan | 47 Robert H. Dring     |
| 40 W. Tayler               | 48 Mrs. J. Perrott     |
| 41 Mrs. W. R. Clarke       | 49 Matthew J. Hunt     |
| 42 Mrs. A. P. Barry Deane  | 50 Mrs. F. Brodie      |
| 43 Mrs. A. P. Barry Deane  | 51 Mrs. Neville Flower |
| 44 Mrs. E. V. Cantillon    | 52 Miss M. O. Julian   |
| 45 A. J. Warren            | 53 Mrs. Roch           |
| 46 Robert H. Dring         | 54 Major A. H. Watt    |

### ROSES.

**Class 6.—Three Vases of Rambler Roses, three varieties, three sprays in each vase.**

**First Prize, 10/-; Second, 7/-; Third, 3/-.**  
12 Entries.

- |                      |                      |
|----------------------|----------------------|
| 55 Miss Frances Hunt | 61 Mrs. C. J. Lane   |
| 56 Miss Frances Hunt | 62 James Murphy      |
| 57 Mrs. J. Hume      | 63 Mrs. W. S. Dorman |
| 58 Mrs. J. Hume      | 64 Matthew J. Hunt   |
| 59 Mrs. J. M. Purvis | 65 C. O. Stanley     |
| 60 Mrs. W. R. Clarke | 66 Robert Warren     |

**Class 7.—Three Vases of Climbing Roses, other than Ramblers, three varieties, three sprays in each vase.**

**First Prize, 10/-; Second, 7/-; Third, 3/-.**  
7 Entries.

- |                      |                      |
|----------------------|----------------------|
| 67 Miss Frances Hunt | 71 Mrs. C. J. Lane   |
| 68 Miss Frances Hunt | 72 Matthew J. Hunt   |
| 69 Mrs. J. Hume      | 73 Miss M. O. Julian |
| 70 Mrs. W. R. Clarke |                      |

**Class 8.—Six distinct varieties, one bloom of each, H.T. and/or H.P.**

(To be shown on boards 15" x 9").

18 Entries.

- |                            |                             |
|----------------------------|-----------------------------|
| 74 Mrs. Edith P. Godfrey   | 83 James Murphy             |
| 75 Mrs. Edith P. Godfrey   | 84 The Rt. Rev. Dr. Flewett |
| 76 Mrs. Elizabeth Sullivan | 85 Mrs. F. Brodie           |
| 77 Miss Frances Hunt       | 86 Robert Warren            |
| 78 Mrs. J. M. Purvis       | 87 Robert Warren            |
| 79 Mrs. W. R. Clarke       | 88 Miss M. O. Julian        |
| 80 Mrs. C. J. Lane         | 89 J. Wilson                |
| 81 Mrs. G. H. Beatty       | 90 J. Wilson                |
| 82 Mrs. F. M. Wolfe        | 91 Mrs. E. J. Clarke        |

## VIOLAS.

(To be shown on boards 15" x 9").

Class 9.—Six Varieties, two blooms of each.

First Prize, 10/-; Second, 7/-; Third, 3/-.

5 Entries.

- |                           |                   |
|---------------------------|-------------------|
| 92 Mrs. W. R. Clarke      | 95 James Murphy   |
| 93 Mrs. A. P. Barry Deane | 96 Mrs. D. Dorman |
| 94 Mrs. A. P. Barry Deane |                   |

## PANSIES.

(To be shown on boards 15" x 9").

Class 10.—Six Varieties, two blooms of each.

First Prize, 10/-; Second, 7/-; Third, 3/-.

8 Entries.

- |                           |                       |
|---------------------------|-----------------------|
| 97 A. J. L. Perrier       | 101 C. O. Stanley     |
| 98 Mrs. W. R. Clarke      | 102 Robert Warren     |
| 99 Mrs. A. P. Barry Deane | 103 Mrs. D. Dorman    |
| 100 James Murphy          | 104 Miss M. O. Julian |

## BUTTONHOLES and SPRAYS.

Class 11.—Three Buttonholes, dissimilar.

First Prize, 7/-; Second, 5/-; Third, 3/-.

17 Entries.

- |                            |                        |
|----------------------------|------------------------|
| 105 Miss Alice Bennett     | 114 Mrs. C. J. Lane    |
| 106 Miss Elinor Hunt       | 115 Mrs. C. J. Lane    |
| 107 Miss Elinor Hunt       | 116 Mrs. Wood          |
| 108 Miss Frances Hunt      | 117 James Murphy       |
| 109 Mrs. Pearson           | 118 Matthew J. Hunt    |
| 110 Miss J. Perrier        | 119 Mrs. M. J. Hunt    |
| 111 Miss Dobbin            | 120 Miss K. O'Connell  |
| 112 A. J. L. Perrier       | 121 Miss D. L. Perrier |
| 113 Mrs. A. P. Barry Deane |                        |

Class 12.—Three Sprays, dissimilar.

First Prize, 7/-; Second, 5/-; Third, 3/-.

11 Entries.

- |                            |                     |
|----------------------------|---------------------|
| 122 Miss Elinor Hunt       | 128 Mrs. C. J. Lane |
| 123 Miss Elinor Hunt       | 129 Mrs. Wood       |
| 124 Miss Frances Hunt      | 130 James Murphy    |
| 125 Miss Dobbin            | 131 Matthew J. Hunt |
| 126 Mrs. A. P. Barry Deane | 132 Mrs. M. J. Hunt |
| 127 Mrs. C. J. Lane        |                     |

## BASKETS OF FLOWERS.

Class 13.—Best arranged Basket of Sweet Pea, blooms or foliage, need not be GROWN by exhibitors.

First Prize, 10/-; Second, 7/-; Third, 3/-.

7 Entries.

- |                       |                            |
|-----------------------|----------------------------|
| 133 Miss Elinor Hunt  | 137 Mrs. A. P. Barry Deane |
| 134 Miss Frances Hunt | 138 J. H. Bryan            |
| 135 Mrs. Pearson      | 139 Mrs. E. J. Clarke      |
| 136 Mrs. D. M. Jermyn |                            |

Class 14.—Best arranged Baskets of Roses, need not be GROWN by exhibitor.

First Prize, 10/-; Second, 7/-; Third, 3/-.

6 Entries.

- |                       |                        |
|-----------------------|------------------------|
| 140 Miss Elinor Hunt  | 143 Mrs. C. J. Lane    |
| 141 Miss Frances Hunt | 144 Mrs. M. J. Hunt    |
| 142 Mrs. D. M. Jermyn | 145 Mrs. Robert Warren |

## INDOOR CUT FLOWERS.

Class 15.—Three Vases of three distinct kinds, not more than three spikes to each vase.

First Prize, 10/-; Second, 7/-; Third, 3/-.

4 Entries.

- |                       |                       |
|-----------------------|-----------------------|
| 146 Miss Elinor Hunt  | 148 Miss Frances Hunt |
| 147 Miss Frances Hunt | 149 Matthew J. Hunt   |

## HARDY CUT FLOWERS.

Class 16.—Antirrhinums, three vases, three spikes to each vase.

First Prize, 7/-; Second, 5/-; Third, 3/-.

10 Entries.

- |                            |                         |
|----------------------------|-------------------------|
| 150 Miss Frances Hunt      | 155 Mrs. W. S. Dorman   |
| 151 J. S. Kingston         | 156 Matthew J. Hunt     |
| 152 J. S. Kingston         | 157 C. O. Stanley       |
| 153 Mrs. A. P. Barry Deane | 158 Mrs. Neville Flower |
| 154 James Murphy           | 159 Mrs. W. R. Clarke   |

Class 17.—Canterbury Bells, three vases, three spikes to each vase.

First Prize, 7/-; Second, 5/-; Third, 3/-.

8 Entries.

- |                       |                       |
|-----------------------|-----------------------|
| 160 Miss Frances Hunt | 164 Matthew J. Hunt   |
| 161 A. J. L. Perrier  | 165 Mrs. W. R. Clarke |
| 162 James Murphy      | 166 Mrs. J. Perrott   |
| 163 Mrs. Johnson      | 167 Miss M. O. Julian |

**Class 18.**—Aquilegias, three vases, six spikes to each vase.

First Prize, 7/-; Second, 5/-; Third, 3/-.

3 Entries.

- |                         |                       |
|-------------------------|-----------------------|
| 168 Mrs. A. M. Matthews | 170 Mrs. W. R. Clarke |
| 169 Miss Frances Hunt   |                       |

### PERENNIALS.

(For which no Classes are provided above).

**Class 19.**—Three Vases of three distinct kinds, bulbous and tuberous rooted plants excluded, not more than six spikes in a Vase.

First Prize, 10/-; Second, 7/-; Third, 3/-.

11 Entries.

- |                            |                       |
|----------------------------|-----------------------|
| 171 Mrs. A. M. Matthews    | 177 James Murphy      |
| 172 Mrs. A. M. Matthews    | 178 Matthew J. Hunt   |
| 173 Miss Frances Hunt      | 179 Mrs. F. Brodie    |
| 174 Miss Frances Hunt      | 180 C. O. Stanley     |
| 175 Mrs. A. P. Barry Deane | 181 Mrs. W. R. Clarke |
| 176 Mrs. C. J. Lane        |                       |

**Class 20.**—Three Vases of three distinct kinds, bulbous and tuberous rooted perennials (including Irises), not more than six spikes in a Vase.

First Prize, 10/-; Second, 7/-; Third, 3/-.

7 Entries

- |                            |                       |
|----------------------------|-----------------------|
| 182 Mrs. A. M. Matthews    | 186 Mrs. C. J. Lane   |
| 183 Miss Frances Hunt      | 187 Matthew J. Hunt   |
| 184 Miss Frances Hunt      | 188 Mrs. W. R. Clarke |
| 185 Mrs. A. P. Barry Deane |                       |

**Class 21.**—Lilies, 1 Vase of three spikes, one variety.

First Prize, 7/-; Second, 5/-; Third, 3/-.

6 Entries.

- |                         |                       |
|-------------------------|-----------------------|
| 189 Mrs. A. M. Matthews | 192 Matthew J. Hunt   |
| 190 Miss Frances Hunt   | 193 C. O. Stanley     |
| 191 Miss Frances Hunt   | 194 Mrs. W. R. Clarke |

### HARDY FLOWERING SHRUBS.

**Class 22.**—Three Vases in three distinct kinds.

First Prize, 10/-; Second, 7/-; Third, 3/-.

11 Entries.

- |                         |                         |
|-------------------------|-------------------------|
| 195 Mrs. A. M. Matthews | 201 Mrs. M. J. Hunt     |
| 196 Miss Frances Hunt   | 202 Mrs. F. Brodie      |
| 197 Miss Frances Hunt   | 203 C. O. Stanley       |
| 198 Mrs. S. H. Dring    | 204 Mrs. Neville Flower |
| 199 Mrs. Wood           | 205 Mrs. W. R. Clarke   |
| 200 Matthew J. Hunt     |                         |

### GERANIUMS OR PELARGONIUMS.

**Class 23.**—Best Flowering Geranium or Pelargonium, not larger than a 6-in. pot.

First Prize, 10/-; Second, 7/-; Third, 3/-.

11 Entries.

- |                            |                         |
|----------------------------|-------------------------|
| 206 Mrs. A. M. Matthews    | 212 James Murphy        |
| 207 Miss Elinor Hunt       | 213 Matthew J. Hunt     |
| 208 Miss Frances Hunt      | 214 Mrs. M. J. Hunt     |
| 209 Miss Frances Hunt      | 215 Mrs. Neville Flower |
| 210 A. J. L. Perrier       | 216 Mrs. D. Dorman      |
| 211 Mrs. A. P. Barry Deane |                         |

### POT PLANTS.

**Class 24.**—One Foliage Pot Plant, in not less than 6 in. and not more than 9 in. pot.

First Prize, 7/-; Second, 5/-; Third, 3/-.

7 Entries.

- |                            |                     |
|----------------------------|---------------------|
| 217 Miss Frances Hunt      | 221 Matthew J. Hunt |
| 218 Miss Frances Hunt      | 222 Mrs. M. J. Hunt |
| 219 Mrs. A. P. Barry Deane | 223 C. O. Stanley   |
| 220 Mrs. A. P. Barry Deane |                     |

**Class 25.**—Three Flowering Pot Plants, distinct in one or more kinds, in not less than 6 in. and not more than 9 in. pots

First Prize, 10/-; Second, 7/-; third, 3/-.

7 Entries.

- |                         |                         |
|-------------------------|-------------------------|
| 224 Mrs. A. M. Matthews | 228 Matthew J. Hunt     |
| 225 Miss Frances Hunt   | 229 C. O. Stanley       |
| 226 James Murphy        | 230 Mrs. Neville Flower |
| 227 James Murphy        |                         |

**CHILDREN'S CLASS.**

(Under 14 years of age).

**Class 26—Best arranged Vase of Wild Flowers.**

First, Second, Third and two Consolation Prizes.

21 Entries.

- |                              |                           |
|------------------------------|---------------------------|
| 231 Miss Veronica Pearson    | 242 Miss Anne Scannell    |
| 232 Miss Gethin Payne        | 243 Master Joe Carey      |
| 233 Miss Joan O'Connor       | 244 Miss Philomena Carey  |
| 234 Miss B. O'Grady          | 245 Miss Eily Carey       |
| 235 Miss Moira Candy         | 246 Miss May Carey        |
| 236 Miss Maureen Kingston    | 247 Miss Sheila Miller    |
| 237 Miss Y. Massey           | 248 Miss Patricia Dorman  |
| 238 Miss Patricia Dring      | 249 Master David Dorman ♦ |
| 239 Miss Deirdre Dring       | 250 Miss Frances Lehane   |
| 240 Miss Maeve Dring         | 251 Miss D. Foreman       |
| 241 Miss Maureen Britterous. |                           |

**BEST DECORATED DINNER TABLE.**

**Class 27—Size, 4 ft. x 2½ ft. No plates, silver or cutlery allowed Only plain white cloth; glass or china receptacles for the flowers. FLOWERS OR FOLIAGE NEED NOT HAVE BEEN GROWN BY EXHIBITOR.**

First Prize, 15/-; Second, 10/-; Third, 7/6.

18 Entries.

- |                       |                       |
|-----------------------|-----------------------|
| 252 Miss Elinor Hunt  | 261 Mrs. Wood         |
| 253 Miss Elinor Hunt  | 262 Mrs. J. Perrott   |
| 254 Miss Frances Hunt | 363 Mrs. W. S. Dorman |
| 255 Mrs. Pearson      | 264 Mrs. M. J. Hunt   |
| 256 Mrs. D. M. Jermyn | 265 Miss L. Meade     |
| 257 Mrs. J. M. Purvis | 266 Mrs. D. Dorman    |
| 258 Miss N. Sullivan  | 267 Mrs. N. Dorman    |
| 259 Miss N. Sullivan  | 268 Mrs. D. Foreman   |
| 260 Mrs. F. M. Wolfe  | 269 Mrs. E. J. Clarke |

**FRUIT.****STRAWBERRIES.****Class 28—Dish, of 12 fruits, any named varieties.**

First Prize, 7/-; Second, 5/-; Third, 3/-.

8 Entries.

- |                       |                         |
|-----------------------|-------------------------|
| 270 Mrs. Murphy       | 274 Mrs. Neville Flower |
| 271 Robert H. Dring   | 275 Mrs. W. R. Clarke   |
| 272 Major R. J. Meade | 276 Miss M. O. Julian   |
| 273 Major R. J. Meade | 277 Mrs. E. J. Clarke   |

**GOOSEBERRIES.****Class 29—Dish of 30 any variety.**

First Prize, 7/-; Second, 5/-; Third, 3/-.

4 Entries.

- |                       |                         |
|-----------------------|-------------------------|
| 278 Miss Frances Hunt | 280 Matthew J. Hunt     |
| 279 Mrs. S. H. Dring  | 281 Mrs. Neville Flower |

**BLACK CURRANTS.****Class 30—24 Stalks**

First Prize, 7/-; Second, 5/-; Third, 3/-.

5 Entries.

- |                       |                       |
|-----------------------|-----------------------|
| 282 Mrs. C. J. Lane   | 285 Mrs. D. Dorman    |
| 283 Major R. J. Meade | 286 Mrs. W. R. Clarke |
| 284 C. O. Stanley     |                       |

**TOMATOES.****Class 31—Dish of Six Tomatoes**

First Prize, 7/-; Second, 5/-; Third, 3/-.

13 Entries.

- |                            |                             |
|----------------------------|-----------------------------|
| 287 J. M. Simpson          | 294 Mrs. Neville Flower     |
| 288 J. M. Simpson          | 295 C. O. Stanley           |
| 289 J. M. Simpson          | 296 C. O. Stanley           |
| 290 Mrs. Murphy            | 297 Imokilly Orchards, Ltd. |
| 291 V. Rev. Dean Babington | 298 Imokilly Orchards, Ltd. |
| 292 V. Rev. Dean Babington | 299 Mrs. Roch               |
| 293 Mrs. Neville Flower    |                             |

**Class 32—Truss of Tomatoes.**

First Prize, 7/-; Second, 5/-; Third, 3/-.

6 Entries.

- |                         |                             |
|-------------------------|-----------------------------|
| 300 Mrs. Murphy         | 303 C. O. Stanley           |
| 301 Mrs. Neville Flower | 304 Imokilly Orchards, Ltd. |
| 302 C. O. Stanley       | 305 Imokilly Orchards, Ltd. |

**Class 33—Standard 12 lb. box of Tomatoes.**

First Prize, 7/-; Second, 5/-; Third, 3/-.

8 Entries.

- |                   |                             |
|-------------------|-----------------------------|
| 306 J. M. Simpson | 310 C. O. Stanley           |
| 307 J. M. Simpson | 311 Mrs. Neville Flower     |
| 308 J. M. Simpson | 312 Imokilly Orchards, Ltd. |
| 309 Mrs. Murphy   | 313 Imokilly Orchards, Ltd. |

**Class 42—Bunch of Six White Turnips.**

First Prize, 7/-; Second, 5/-; Third, 3/-.

15 Entries.

405 Miss Frances Hunt	413 James Murphy
406 Miss Frances Hunt	414 James Murphy
407 Wm. Vickery, Jun.	415 C. O. Stanley
408 Wm. Vickery, Jun.	416 Mrs. Neville Flower
409 Wm. Vickery, Jun.	417 Mrs. W. R. Clarke
410 T. C. Tanner	418 Miss M. O. Julian
411 Mrs. C. J. Lane	419 Mrs. E. J. Clarke
412 R. Vickery	

**Class 43—Three Heads of Cauliflowers.**

First Prize, 7/-; Second, 5/-; Third, 3/-.

6 Entries.

420 James Murphy	423 Mrs. Neville Flower
421 Rt. Rev. Dr. Flewett	424 Mrs. W. R. Clarke
422 C. O. Stanley	425 Miss M. O. Julian

**Class 44—Six Stalks of Rhubarb**

First Prize, 7/-; Second, 5/-; Third, 3/-.

6 Entries.

426 Miss Frances Hunt	429 James Murphy
427 Miss Frances Hunt	430 Matthew J. Hunt
428 Wm. Vickery, Jun.	431 Mrs. E. J. Clarke

**Class 45—Collection of Vegetables, nine distinct kinds, space to be occupied not to exceed 4 feet x 4 feet.**

First Prize, 15/-; Second, 10/-; Third, 5/-.

4 Entries.

432 James Murphy	434 Mrs. Neville Flower
433 C. O. Stanley	435 Mrs. W. R. Clarke

**CONFINED TO ALLOTMENT HOLDERS AND COTTAGERS.**

**Class 46—Collection of Vegetables, four kinds.**

First Prize, 10/-; Second, 7/-; Third, 3/-.

1 Entry.

436 Mrs. M. A. Forde

Class 47—Cancelled.

**BOTTLED FRUITS.**

**Class 48—Three Jars of Bottled Fruits, each different, Rhubarb permitted.**

First Prize, 7/-; Second, 5/-; Third, 3/-.

6 Entries.

437 Miss Elinor Hunt	440 Miss K. O'Connell
438 Mrs. A. P. Barry Deane	441 Miss D. L. Perrier
439 Mrs. M. J. Hunt	442 Miss M. O. Julian

Class 49—Cancelled.

**BEE PRODUCTS.**

**Class 50—Three Sections of Honey.**

First Prize, 7/-; Second, 5/-; Third, 3/-.

5 Entries.

443 Miss Nora Walsh	446 Mrs. M. C. Garde
444 A. J. Warren	447 Mrs. M. C. Garde
445 Mrs. Fayl French	

**Class 51—For the best Three Jars of Extracted Honey, Light**

First Prize, 7/-; Second, 5/-; Third, 3/-.

2 Entries.

448 Mrs. Nora Walsh	449 A. J. Warren
---------------------	------------------

**Class 52—For the Best Three Jars of Extracted Honey, Medium to Dark.**

First Prize, 7/-; Second, 5/-; Third, 3/-.

2 Entries.

450 Miss Nora Walsh	451 Mrs. Faye French
---------------------	----------------------



## DOG SHOW COMMITTEE.

E. J. CLARKE, President.	DR. E. V. CANTILLON.
L. DOBBIN, Junr., Chairman.	MISS H. PATTEN.
DR. A. F. M. MULLANE.	MISS M. E. McCULLOCH.
W. R. DALY.	J. DALY, M.R.C.V.S.
J. SHEEHAN.	

## JUDGES AND STEWARDS

## Ring 3—

*Judge*—Major James Y. Baldwin, Stoneleigh, Gloucester Road, Cheltenham, England.

*Stewards*—A. Powell, B.L., R. Haughton.

## Ring 4—

*Judge*—A. J. Towyn Edwards, Towyn Kennels, The Beeches, Boreham Wood, Herts.

*Stewards*—Dr. E. V. Cantillon, Miss H. Patten, Miss J. Patten.

## Ring 5—

*Judge*—F. Warner Hill, 38 Marriott Road, Millhouses, Sheffield

*Stewards*—W. Green, Geo. Cantillon, F. Sutton.

## Ring 6—

*Judge*—D. J. O'Driscoll, West Gate, Carrick-on-Suir.

*Stewards*—A. H. Shortt, Miss Patten.

*Veterinary Surgeon*—S. Hyde, M.R.C.V.S., Conway's Yard, Cork.

*Stewardess*—Mrs. E. F. A. Dobbin.

*General Steward*—L. Dobbin, Junr.

## GUARANTEES

## AFGHAN HOUNDS.

Classes 3 and 4 guaranteed by Mrs. M. Gough Dower.

## GERMAN SHEPHERD DOGS.

Classes 6, 8, 9, 10, 11 and 14 guaranteed by the Munster Branch of the German Shepherd Dog Club.

## BULL DOGS.

Classes 20 and 21 guaranteed by Mrs. M. B. Montgomery.

## POINTERS.

Class 26 guaranteed by Mr. D. M. Hewetson.

## RETRIEVERS (LABRADOR).

Classes 30 and 31 guaranteed by Mrs. B. Eustace-Duckett.

## SETTERS (IRISH).

50 per cent. of the loss on Classes 34 to 39 guaranteed by the Irish Red Setter Club.

## SPANIELS (COCKER).

Class 41 guaranteed by Mr. W. McCausland.  
Class 42 guaranteed by Miss M. E. McCulloch.  
Classes 43 and 48 guaranteed by Mr. W. R. Daly.  
Classes 44 and 49 guaranteed by the Cocker Spaniel Club of Ireland.  
Class 45 guaranteed by Mrs. K. M. S. Cross.  
Class 47 guaranteed by Mr. J. C. Spiller.

## RED SPANIELS.

Class 52 guaranteed by Mesdames Harman & Duncan.

## BLACK SPANIELS.

Class 53 guaranteed by Mrs. M. Pearce.  
Class 54 guaranteed by Miss L. H. Meade.  
Class 55 and 56 guaranteed by Mesdames Harman and Duncan.

## SPANIELS (IRISH WATER).

50 per cent. of the loss on Classes 58 to 60 guaranteed by the Irish Water Spaniel Club.

## AIREDALE TERRIERS.

Class 62 guaranteed by Mr. Richard Butler.  
Class 65 guaranteed by the Airedale Terrier Club of Ireland.

## CAIRN TERRIERS.

50 per cent. of the loss on Classes 77 to 84 guaranteed by the Cairn Terrier Association of Ireland.  
50 per cent. of Classes 78 and 82 guaranteed by Miss H. Patten.  
50 per cent. of Class 81 guaranteed by Dr. J. T. O'Connor.

**FOX TERRIERS (SMOOTH).**

Classes 86 and 88 guaranteed by Mrs. W. L. G. Dean.  
 Class 87 guaranteed by Mr. E. Dillon.  
 Class 89 guaranteed by Mr. J. Sheehan.  
 Classes 90 and 95 guaranteed by Mrs. Savell Hicks.  
 Class 91 guaranteed by Mr. F. R. Magrath.  
 Classes 93 and 97 guaranteed by Mr. L. Dobbin, Junr.

**FOX TERRIERS (WIRE).**

Class 100 guaranteed by Mr. J. Sheehan.  
 Classes 101 and 107 guaranteed by Dr. E. V. Cantillon.  
 Class 105 guaranteed by Major N. Roberts.

**IRISH TERRIERS.**

Class 111 guaranteed by Mr. W. J. Gardiner.

**SCOTTISH TERRIERS.**

Classes 121 and 125 guaranteed by Mrs. M. B. Montgomery.  
 Class 122 guaranteed by Mrs. Penrose Hawkes.

**SEALYHAM TERRIERS.**

Classes 128 and 129 guaranteed by Mrs. V. Whitfield.  
 Class 130 guaranteed by Miss E. L. Irvine

**WEST HIGHLAND WHITE TERRIERS.**

Class 134 guaranteed by Mrs. Penrose Hawkes.

**DACHSHUNDS.**

Classes 139 and 142 guaranteed by the Irish Dachshund Club.  
 Class 141 guaranteed by Dr. J. J. O'Mahony.  
 Class 144 guaranteed by Mrs. M. D. Waller.

**PEKINGESE.**

Classes 151 and 154 guaranteed by Mrs. R. Parker Keene.

**YORKSHIRE TERRIERS.**

Class 157 guaranteed by Mr. A. E. Fisher.

**ANY VARIETY (NOT CLASSED).**

Class 169 guaranteed by the Non-Classed Canine Club of Ireland.  
 Class 170 guaranteed by Mrs. R. Parker Keene.

**ANY VARIETY.**

Class 175 guaranteed by Mr. F. R. Magrath.

**CATALOGUE****AFGHAN HOUNDS.**

Judge—MR F. WARNER HILL.

"Green Star"—Dog or Bitch.

**Class 1. PUPPY DOG OR BITCH (S). No Entry.**

**Class 2. GRADUATE DOG OR BITCH (S). No Entry.**

**Class 3. LIMIT DOG OR BITCH. No Entry.**

**Class 4. OPEN DOG OR BITCH. 1 Entry.**

1 D. I. Cronin. RASHNI OF ENRIALLIC. B., 30-7-34. Br.  
 Exhibitor. Rupee—Souriya.

**Class 5. BRACE. No Entry.**

The Dog World offers a Coloured Diploma of Merit  
 for the best in the Show.

**GERMAN SHEPHERD DOGS.**

Judge—MAJOR JAS. Y. BALDWIN.

"Green Star"—Dog.

"Green Star"—Bitch.

**Class 6. PUPPY DOG OR BITCH. 4 Entries.**

2 George McCarthy. PRAIRIE OF COOLBEG. B., 21-9-37.  
 Br., Mrs. E. Ryan. Petro of Blinkbonny—Artist Princess.

3 Miss V. R. Ross. HAPPY OF CEARA. B., 3-10-37. Br.,  
 Miss J. M. K. Workman. Colin of Ceara—Ch. Andromeda  
 of Farmcove.

4 Mrs. Nora Renouf. BRAN OF LAOI. B., 1-8-37. Br.,  
 Exhibitor. Little Count—Cilla of Laoi.

5 Mrs. Edie Costelloe. DORCAS OF THOR. B., 14-7-37. Br.,  
 M. Fitzpatrick. Flott Von Prastendam—Esther of Picardy.

**Class 7. NOVICE DOG. 2 Entries.**

6 George McCarthy. PETRO OF BLINKBONNY. B., 15-6-35.  
 Br., Miss S. Scott. Shamus of Blinkbonny—Jenifer of  
 Blinkbonny.

7 J. F. Leen. MONTY OF BALLYHEIGUE. B., 31-7-36. Br.,  
 A. W. Burgess. Beaudon Monty—Peggy of Broadley.

**Class 8. GRADUATE DOG. 5 Entries.**

- 8 Miss Mona Kelleher. FRIEND PETER. B., 13-8-34. Br., J. J. O'Connor. King Caro of Holding—Rose of Clifford.
- 9 Arthur Lawton. ALLAHOSN OF BELFIELD. B., 27-12-36. Br., J. McNamee. Lohengrin of Loughinisland—Belle of Belfield.
- 10 J. Ritchie. GABO OF CLUTHA. B., 19-5-31. Br., Miss G. M. Fullerton. Ch. Adalo of Ceara—Revelation of Picardy.
- 11 Mrs. S. Gregory. ERRL OF SUTTON. B., 14-4-37. Br., R. Weeks. Swank of Glenhazel—Jemima of Tannaghmore.
- (7) J. F. Leen. MONTY OF BALLYHEIGUE. (Class 7).

**Class 9. LIMIT DOG. 5 Entries.**

- 12 A. A. L. Devine. SWANK OF GLENHAZEL. B., 9-12-36. H. M. Glennon. Ch. Janitor of Picardy—Ch. Zu Zu of Drumaness.
- (7) J. F. Leen. MONTY OF BALLYHEIGUE. (Class 7).
- (8) Miss Mona Kelleher. FRIEND PETER. (Class 8).
- (10) J. Ritchie. GABO OF CLUTHA. (Class 8).
- (11) Mrs. S. Gregory. ERRL OF SUTTON. (Class 8).

**Class 10. OPEN DOG. 4 Entries.**

- 13 Harry McGlennon. KLODO OF SEAFORDE. B., 9-12-35. Br., Exhibitor. Ch. Janitor of Picardy—Ch. Zu Zu of Drumaness.
- (8) Miss Mona Kelleher. FRIEND PETER. (Class 8).
- (10) J. Ritchie. GABO OF CLUTHA. (Class 8).
- (12) A. A. L. Devine. SWANK OF GLENHAZEL. (Class 9).

**Class 11. NOVICE BITCH. 5 Entries.**

- 14 Mrs. C. N. Davidson. GUDRUN OF CEARA. 2½ years. Br., Miss J. Workman. Faro of Ceara—Jutta Von Hooptal.
- 15 T. E. F. Bennett. SONJA OF CORRIG. B., 6-5-35. Br., Thos. Randle. Bruce of Johnstown—Jessie of Richmond.
- (3) Miss V. R. Ross. HAPPY OF CEARA. (Class 6).
- (4) Mrs. Nora Renouf. BRAN OF LAOI. (Class 6).
- (5) Mrs. Edie Costelloe. DORCAS OF THOR. (Class 6).

**Class 12. GRADUATE BITCH. 8 Entries.**

- 16 Miss Mona Kelleher. AIDA OF CARRIGBAUN. B., 3-11-36. Br., T. Costelloe. Eng. Ch. Rando Vom Haus Schutting—Amphitrite of Farmcove.
- 17 W. R. McCammon. BENITO OF ARAVON. B., 15-9-35. Br., B. W. Harvey Greene. Daring of Picardy—Happlei of Picardy.
- 18 Joe Keenan. ERNA OF THOR. B., 8-1-37. Br., Matthew Fitzpatrick. Nomadic Don Juan—Esther of Picardy.
- 19 Mrs. Nora Renouf. CILLA OF LAOI. B., 7-4-32. Br., D. A. Barrett. Max of Dunema—Metz of Cork.
- 20 Gerrard R. J. Hooke. BEATRIX OF ARAVON. B., 15-9-35. Br., B. Harvey Greene. Daring of Picardy—Happlei of Picardy.
- 21 D. F. O'Connell. JADE OF DRUMANESS. B., 9-12-35. H. McGlennon. Ch. Janitor of Picardy—Zu Zu of Drumaness
- (14) Mrs. C. N. Davidson. GUDRUN OF CEARA. (Class 11)
- (15) T. E. F. Bennett. SONJA OF CORRIG. (Class 11).

**Class 13. LIMIT BITCH. 6 Entries.**

- 22 Harry McGlennon. BELLONA OF ARAVON. B., 15-9-35. Br., B. H. Greene. Daring of Picardy—Happlei of Picardy.
- (16) Miss Mona Kelleher. AIDA OF CARRIGBAUN. (Class 12).
- (17) W. R. McCammon. BENITO OF ARAVON. (Class 12).
- (18) Joe Keenan. ERNA OF THOR. (Class 12).
- (20) Gerrard R. J. Hooke. BEATRIX OF ARAVON. (Class 12)
- (21) D. F. O'Connell. JADE OF DRUMANESS. (Class 12).

**Class 14. OPEN BITCH. 5 Entries.**

- 23 T. Costelloe. AMPHITRITE OF FARMCOVE. B., 25-2-35. Br., Comdr. Lapage. Ch. Adalo of Ceara Zpr. P.D.—Carla of Louvencourt.
- (16) Miss Mona Kelleher. AIDA OF CARRIGBAUN. (Class 12).
- (17) W. R. McCammon. BENITO OF ARAVON. (Class 12).
- (21) D. F. O'Connell. JADE OF DRUMANESS. (Class 12).
- (22) Harry McGlennon. BELLONA OF ARAVON. (Class 13).

**Class 15. BRACE. No. Entry.****Class 16. TEAM. No. Entry.**

**Class 17. PRELIMINARY OBEDIENCE CLASS. 2 Entries.**

- (20) Gerrard R. J. Hooke. BEATRIX OF ARAVON. (Class 12).  
 (23) T. Costelloe. AMPHITRITE OF FARMCOVE. (Class 14).

- 1.—Silver Ash Tray, with Cork Coat of Arms printed, for best Puppy in the Show.
- 2.—Silver Ash Tray, with Cork Coat of Arms printed, for the best Novice Dog or Bitch entered in the Novice Class.

The following Cups and Special prizes are offered by the Munster Branch of the German Shepherd Dog Club of Ireland—open to all members of the German Shepherd Dog Club of Ireland and its Branches. Any person wishing to join the Club can have full particulars from the Hon. Secretary, Miss M. Kelleher, Rockbone House, Inniscarra, Co. Cork. (Annual Subscription 7/6.)

- 3.—“Hyde” Cup, presented by Sean Hyde, Esq., V.S., Cork, for best bitch in Show, irrespective of age, to be won three times, not necessarily in succession, before becoming the property of Exhibitor.
- 4.—“Lota” Cup, presented by Miss Joan Crowley, Lota, Glanmire, Cork, for best open dog (confined to Munster Branch), to be won twice in succession or three times in all before becoming the property of any one Exhibitor.
- 5.—Perpetual Cup, presented by F. A. Cooper, Esq., Middleton, Co. Cork, for dog or bitch winning most marks in Obedience Class, miniature to winner.
- 6.—The “Victor” Cup, for the best Novice Dog (confined to Munster Branch), to be won twice in succession, or three times in all. Miniature to winner.
- 7.—The “Alave” Cup, offered by the German Shepherd Dog Club of Ireland, Dublin (Hon. Sec., Mr. H. McGlennon, Glenur, Lusk, Co. Dublin), for the best Puppy Bitch bred by Exhibitor.
- 8.—The “Tiger” Perpetual Cup, presented by Mrs. W. R. Clarke, for the best Open Dog.
- 9.—Silver Miniature, presented by Mr. W. L. Kelleher, for the best Graduate Bitch.
- 10.—Miniature, presented by M. Roche, Esq., for the best Graduate Dog.
- 11.—Special Prize, presented by H. Mulcahy, Esq., for the best Limit Bitch.
- 12.—Silver Club Spoon, presented by I. H. McGlennon, Esq., for the best Novice Bitch.
- 12a.—A Silver Club Spoon, presented by Mr. W. A. Lawton, for the best Limit Dog.

**SPECIAL PRIZES—Continued**

The Alsatian League and Club of Great Britain (Hon. Secretary, Mr. E. T. Cox, 3, St. John's Avenue, Putney, London, S.W. 15), offer the following.

Confined to members of their Club, subject to League conditions.

The member's dog winning the most points for a Cup during 12 months becomes the winner and entitled to hold the Trophy for one year, except in the case of the two Novice classes, which will be awarded to the member winning most points. Diplomas given for each win at a Show.

N.B. Champions barred from competition for Diploma Cups at Non-Championship Shows.

- 13.—League No. 1—Perpetual Challenge Cup for best Dog in Puppy class.
- 14.—League No. 2—Perpetual Challenge Cup for best Bitch in Puppy class.
- 15.—The Nunnshall Perpetual Challenge Cup for best Dog in Novice class.
- 16.—The Bridgend Perpetual Challenge Cup for best Bitch in Novice class.
- 17.—The Mattesdon Perpetual Challenge Cup for best Dog in Open class.
- 18.—The Louvencourt Perpetual Challenge Cup for best Bitch in Open class.
- 19.—The North Western Perpetual Challenge Cup for best Dog.
- 20.—The Alverly Brooks (No. 2) Perpetual Challenge Cup for best Bitch.
- 21.—Spoon, for highest placed exhibit in class with largest entries

**BULL DOGS.**

Judge—MR. A. J. TOWYN EDWARDS.

“Green Star”—Dog or Bitch.

**Class 18. NOVICE DOG OR BITCH. 3 Entries.**

- 24 Capt. R. A. V. Hamilton & Miss E. Pedlow. WATERWITCH. B., 4-8-35. Br., J. K. Walton. Roseville Bismark—Melbourne Morello.
- 25 James Neville. DANNI BOY OF INNISH. B., 19-9-36. Br., Mrs. E. B. Brown. Chudleigh Bobs—Silver Lass.
- 26 Mrs. M. B. Montgomery. MULRANNY OF DIN. B., 15-6-37. Br., Exhibitor. Manna Boy of Din—Paddy's Girl of Din.

- Class 19. GRADUATE DOG OR BITCH (S). 3 Entries.**  
 27 Mrs. M. B. Montgomery. TEAGUE OF DIN. B., 8-4-37.  
 Br., Exhibitor. Ch. Dinito of Din—Mana of Din.  
 (24) Capt. R. A. V. Hamilton & Miss E. Pedlow. WATERWITCH.  
 (Class 18).  
 (25) James Neville. DANNI BOY OF INNISH. (Class 18).

- Class 20. LIMIT DOG OR BITCH. 3 Entries.**  
 28 W. H. M. Crawford. KNOCKRATH LAD. B., 9-11-33.  
 Br., Exhibitor. Darkie Jo Jo—Ace of Diamonds.  
 29 Mrs. M. B. Montgomery. JOHN BULL OF DIN. B., 15-6-37.  
 Br., Exhibitor. Manna Boy of Din—Paddy's Girl of Din.  
 (24) Capt. R. A. V. Hamilton & Miss E. Pedlow. WATERWITCH.  
 (Class 18).

- Class 21. OPEN DOG OR BITCH. 4 Entries.**  
 30 Mrs. M. B. Montgomery. Ch. DINILO OF DIN. B., 20-12-32.  
 Br., Exhibitor. Ch. Norman Din—Jennifer Din of Din.  
 31 Mrs. M. B. Montgomery. Ch. BOO BOO OF DIN. B., 28-11-34.  
 Br., R. Davison. Ch. Dinito of Din—Dusty Shoes.  
 (24) Capt. R. A. V. Hamilton & Miss E. Pedlow. WATERWITCH.  
 (Class 18).  
 (28) W. H. M. Crawford. KNOCKRATH LAD. (Class 20).

**Class 22. BRACE. 1 Entry.**

Mrs. M. B. Montgomery.

**POINTERS.**

Judge—MR. F. WARNER HILL.

“Green Star”—Dog or Bitch.

- Class 23. NOVICE DOR OR BITCH (S). 1 Entry.**  
 32 Rev. W. T. Wilson, UPTON GEM. B., 10-7-37. Br., Exhibitor.  
 Bellmount Chieftain—Dinah of Brinny.
- Class 24. GRADUATE DOG OR BITCH (S). 1 Entry.**  
 33 P. J. McNamara. PORTLAIRGE MONARCH. B., 1-5-37.  
 Br., Exhibitor. Portlairge Chieftain—Portlairge Maisie (£50).
- Class 25. LIMIT DOG OR BITCH (S). 2 Entries.**  
 34 D. M. Hewetson. PRINCE OF CROOKSTOWN. B., 11-6-32.  
 Br., Exhibitor. Glenviggan Surprise—Brideside Quack.  
 (33) P. J. McNamara. PORTLAIRGE MONARCH. (Class 24).

- Class 26. OPEN DOG OR BITCH. 2 Entries.**  
 35 D. M. Hewetson. BELLMOUNT BUTTERFLY. B., 11-6-32.  
 Br., Exhibitor. Glenviggan Surprise—Brideside Quack.  
 (33) P. J. McNamara. PORTLAIRGE MONARCH. (Class 24).

**Class 27. BRACE. No Entry.**

22.—An Irish Kennel Club Miniature Cup; for the best Dog or Bitch,  
 owned by a fully paid-up Associate Member of the Kennel Club.  
 Winning exhibit must be at least Reserve in its Class.

**RETRIEVERS (LABRADOR).**

Judge—MR. F. WARNER HILL.

“Green Star”—Dog or Bitch.

- Class 28. NOVICE DOG OR BITCH (S). 3 Entries.**  
 36 R. M. Willington. AGILE PRINCESS. B., 25-7-36. Br.,  
 Exhibitor. Duke of St. Kieran's—Actress of St. Kieran's.  
 37 G. A. Rowley-Conwy. SONALA JILL. B., 14-6-37. Br.,  
 Mrs. L. G. Hartmann. Ch. Gimcrack Peter—Gimcrack  
 Citron.  
 38 Capt. H. A. Otten, R.A. GIMCRACK VENUS. B., 31-7-36.  
 Br., Mrs. L. G. Hartmann. Gimcrack Bruce—Gimcrack  
 Vanity

- Class 29. GRADUATE DOG OR BITCH. 5 Entries.**  
 39 R. M. Willington. ACTRESS OF ST. KIERAN'S. B., 31-1-33.  
 Br., The Late Capt. A. F. Maude. Kingscourt Billy—  
 Belgard Nessa.  
 40 Mrs. B. Eustace Duckett. TRABOLGAN SUSAN. B., 14-5-36.  
 Br., Capt. Clarke. Gimcrack Dirk—Holton Quest.  
 41 F. H. Latchford. CASTLEMORE BENDIGO. B., 12-6-35  
 Br., S. Wallace. Ardowan Dano—Judy of Portna.  
 (37) G. A. Rowley-Conwy. SONALA JILL. (Class 28).  
 (38) Capt. H. A. Otten, R.A. GIMCRACK VENUS. (Class 28)

**Class 30. LIMIT DOG OR BITCH. 6 Entries.**

- 42 Mrs. Eustace Duckett. JILL OF HOLME BAY. B., 28-6-33. Br., Mrs. D. Orr. Amber Seal—Flora of Knock.
- 43 R. T. Falkiner. SINBAD OF KINGSCOURT. B., 15-7-34. Br., Mr. R. Wolfe. Charlie of Longmead—Cabra Duck.
- 44 R. M. Willington. DUKE'S RIVAL. B., 13-5-34. Br., Viscount Chaplin. Armuinn Dubh—Nell.
- 45 Miss Maureen Kiernan. PETREA OF DERRYCARNE. B., 18-2-35. Br., David Orr. Int. Ch. Toddy of Hepmangrove—Flora of Knocke.
- (38) Capt. H. A. Otten, R.A. GIMCRACK VENUS. (Class 28).
- (41) F. H. Latchford. CASTLEMORE BENDIGO. (Class 29).

**Class 31. OPEN DOG OR BITCH. 5 Entries.**

- 46 F. S. Furney. GIMCRACK ROB. B., 2-12-25. Br., Mrs. Hartmann. Int. Ch. Gimcrack Bruce—Gimcrack Saffron.
- (42) Mrs. Eustace-Duckett. JILL OF HOLME BAY. (Class 30).
- (43) R. T. Falkiner. SINBAD OF KINGSCOURT. (Class 30).
- (44) R. M. Willington. DUKE'S RIVAL. (Class 30).
- (45) Miss Maureen Kiernan. PETREA OF DERRYCARNE. (Class 30).

**Class 32. BRACE. 1 Entry.**

Mrs. B. Eustace-Duckett.

**SETTERS (IRISH).**

Judge—MR. D. J. O'DRISCOLL.

"Green Star"—Dog.

"Green Star"—Bitch.

**Class 33. PUPPY DOG OR BITCH. 4 Entries.**

- 47 Miss Mary Crowley. BRINNY BEAUTY. B., 6-7-37. Br., Rev. W. T. Wilson. Rusheen Eamon—Dido from Brinny (£7).
- 48 P. J. Tattan. CLEENA. B., 5-8-37. Br., Lt. Col. J. S. Cummins. Cork Ranger—Mousie.
- 49 D. M. Hewetson. CROOKSTOWN PERFECT MODEL. B. 30-7-37. Br., Exhibitor. Annabella Boy—Daisy.
- 50 D. M. Hewetson. CROOKSTOWN MAYFLY. B., 30-7-37. Br., Exhibitor. Annabella Boy—Daisy.

**Class 34. GRADUATE DOG. 7 Entries.**

- 51 A. J. McGillicuddy. SHAW. B., 3-6-36. Br., Mrs. Joan Shaw. Ch. Patrick O'Connell (Eng.)—Wellburn Belle.
- 52 Peter Dunne. CONTACT. B., 14-5-37. Br., R. O'Brien. Concubar Nessa—Muckalee Belle.
- 53 Rev. W. T. Wilson. UPTON MAJOR. B., 25-6-37. Br., Miss M. M. Bernard. Portlairge Young Hero—Slieve Bloom Quail.
- 54 Chris Sheehan. BRINNY. B., 15-11-36. Br., J. Quigley. Peacock—Flaming Angel.
- 55 P. J. McNamara. PORTLAIRGE MILLER. B., 17-4-35. Br., Exhibitor. Ulster Hero—Portlairge Dodo (£25).
- 56 J. J. Fitzpatrick. SUNNYSIDE RANGER. B., 22-3-36. Br., Mr. Hickey. Concubar Nessa—Fingal Peggy.
- 57 James Dwyer. DANNO OF HYDE PARK. B., 22-10-36. Br., Exhibitor.

**Class 35. LIMIT DOG. 5 Entries.**

- (51) A. J. McGillicuddy. SHAW. (Class 34).
- (52) Peter Dunne. CONTACT. (Class 34).
- (55) P. J. McNamara. PORTLAIRGE MILLER. (Class 34).
- (56) J. J. Fitzpatrick. SUNNYSIDE RANGER. (Class 34).
- (57) James Dwyer. DANNO OF HYDE PARK. (Class 34).

**Class 36. OPEN DOG. 4 Entries.**

- 58 Miss Maureen Kiernan. SEAMUS OF BOYNE. B., 20-4-35. Br., E. Temple Thomas. Int. Ch. Sarsfield of Boyne—Hillcrest Molly.
- (51) A. J. McGillicuddy. SHAW. (Class 34).
- (55) P. J. McNamara. PORTLAIRGE MILLER. (Class 34).
- (56) J. J. Fitzpatrick. SUNNYSIDE RANGER. (Class 34).

**Class 37. GRADUATE BITCH. 3 Entries.**

- 59 D. M. Hewetson. STAGECROSS LADY. B., 6-4-35. Br., Miss E. McBurney. Sadruddin—Bellevue Ranee.
- 60 Miss Kathleen O'Connor. PORTLAIRGE OONAH. B., 1-9-36. Br., J. Oliver. Ulster Hero—Ceatherloca Colleen.
- 61 Thomas Campbell. SHELIA'S PRIDE. B., 25-4-37. Br., J. Musgrave. Killineer Barney—Maura's Pride.

**Class 38. LIMIT BITCH. 2 Entries.**

- 62 Michael Galligan. CAILIN RHU II. B., 1-11-34. Br., M. L. Colohan. Ulster Hero—Ch... Hymany Sherry.  
 (59) D. M. Hewetson. STAGECROSS LADY. (Class 37).

**Class 39. OPEN BITCH. 2 Entries.**

- 63 Michael Galligan. PEGGY OF BALLURE. B., 9-2-35. Br., G. E. Millard. Ch. Son-of-Gun of Gadeland—Kitty O'Shane.  
 (59) D. M. Hewetson. STAGECROSS LADY. (Class 37).

**Class 40. BRACE. No Entry.**

23.—Silver Scarf Pin, presented for the best Irish Setter Bitch in the Show.

24.—Scarf Pin, with model of Gun Dog, presented for the best Irish Setter Dog in the Show.

The Irish Red Setter Club (Hon. Secretary, Capt. J. Geraghty, Vico Road, Dalkey, Co. Dublin) offer the following Specials, under Club conditions. :—

- 25.—Silver Club Spoon, mounted with model of Setter, for the best Graduate Dog or Bitch.  
 26.—Silver Club Spoon, mounted with model of Setter, for the best Open Dog or Bitch.

**SPANIELS (COCKER).**

Judge—MR. F. WARNER HILL.

"Green Star"—Dog.

"Green Star"—Bitch.

**Class 41. PUPPY DOG. 3 Entries.**

- 64 Miss E. L. S. Winder. JOKER OF MISBOURNE. B., 28-8-37. Br., Mrs. Hahn. Treveilles Aristocrat—Whoo-pette of Misbourne.  
 65 W. Owens. BRUCE OF GILABBEY. B., 3-10-37. Br., J. O'Callaghan. Bobs of Wellington—Noreen Flora.  
 66 Mrs. L. Wilson. GOLDEN DENNIS. B., 12-9-37. Br., Mesdames Harman & Duncan. Treetops Tristane—Kilrush Treetops Tranquil.

**Class 42. NOVICE DOG. 13 Entries.**

- 67 Mesdames Harman & Duncan. KILRUSH CATASTROPHE. B., 4-9-37. Br., Exhibitors. Treetops Terrific—Kilrush Treetops Touch-me-not.  
 68 Paul I. Power. CHIEFTIAN OF NAULE. B., 14-9-36. Br., Redmond Carroll. Whoopee of Naule II—Dobrow Daisy.  
 69 Miss E. L. S. Winder. DOBROW DARLEY. B., 11-8-36. Br., Mrs. A. A. Taylor. Dobrow Duke—Linthurst Larkspur.  
 70 Mrs. R. Millner. GORTMORE MAGNET. B., 14-2-37. Br., J. C. Spiller. Bagatelle of Ware—Sheila of Daar.  
 71 Miss M. E. McCulloch. SHEELIN PIRATE. B., 6-5-37. Br., J. McManus. Pal O' Mine Poacher—Cinders Lucky Draw (For Sale).  
 72 Mrs. B. Tonson Rye. RYE COURT RED KNIGHT. B., 17-5-37. Br., Exhibitor. Orange Tipped Major—Rye Court Jane.  
 73 Miss L. H. Meade. MARQUIS OF MUNSTER. B., 13-6-37. Br., Exhibitor. Fellrigg Marquis—Jubilee Jenifer.  
 74 Mrs. A. H. G. Clarke. MR. CHIPS. B., 16-6-36. Br., Exhibitor. Ottershaw Ambrose—Marigold.  
 75 E. Vincent Neville. KINGDOM DASH. B., 5-2-36. Br., Exhibitor. Silver Dash—Star of Pearl.  
 76 Mrs. T. Clarke. PEACEBEARER OF WARE. B., 11-11-36. Br., Mrs. Hester Higgins. Dobrow Duke—Falconers Chita.  
 (64) Miss E. L. S. Winder. JOKER OF MISBOURNE. (Class 41).  
 (65) W. Owens. BRUCE OF GILABBEY. (Class 41).  
 (66) Mrs. L. Wilson. GOLDEN DENNIS. (Class 41).

**Class 43. GRADUATE DOG. 12 Entries.**

- 77 Miss E. L. S. Winder. JESTER OF MISBOURNE. B., 21-8-33. Br., Mrs. Hahn. Dobrow Duke—Faith of Misbourne.  
 78 Mrs. Hilda Harty. CARLO OF CANTERBURY. B., 25-8-34. Br., B. C. Bradell. Larchfield Tim—Graffan Sussanna.  
 79 Miss Dorothy M. Fagan. LICK BLA BOND. B., 2-3-37. Br., Mr. & Mrs. D. R. McKinney. Contract of Merok—Jasmine of Merok.  
 80 J. C. Spiller. REGIS OF AKRON. B., 12-5-37. Br., Exhibitor. Silver Templa of Ware—Melfort Melda (1934 Ch.).

**Class 43—Continued.**

- 81 W. J. Ware. AVONDHU STATESMAN. B., 3-4-35. Br.,  
W. J. Ware & Mrs. M. A. Carroll. Dobrow Dison—Dame  
Fortune.
- (64) Miss E. L. S. Winder. JOKER OF MISBOURNE. (Class 41)
- (66) Mrs. L. Wilson. GOLDEN DENNIS. (Class 41).
- (67) Mesdames Harman & Duncan. KILRUSH CATASTROPHE.  
(Class 42).
- (70) Mrs. R. Millner. GORTMORE MAGNET. (Class 42).
- (74) Mrs. A. H. G. Clarke. MR. CHIPS. (Class 42).
- (75) E. Vincent Neville. KINGDOM DASH. (Class 42).
- (76) Mrs. T. Clarke. PEACEBEARER OF WARE. (Class 42).

**Class 44. LIMIT DOG. 7 Entries.**

- 82 Mesdames Harman & Duncan. KILRUSH CORMORANT.  
B., 12-6-37. Br., Mrs. Wolsely. Treetops Tristan—Rebecca  
of Burysham.
- (64) Miss E. L. S. Winder. JOKER OF MISBOURNE. (Class 41)
- (70) Mrs. R. Millner. GORTMORE MAGNET. (Class 42).
- (77) Miss E. L. S. Winder. JESTER OF MISBOURNE. (Class 43)
- (79) Miss Dorothy M. Fagan. LICK BLA BOND. (Class 43).
- (80) J. C. Spiller. REGIS OF AKRON. (Class 43).
- (81) W. J. Ware. AVONDHU STATESMAN. (Class 43).

**Class 45. OPEN DOG. 6 Entries.**

- 83 J. C. Spiller. MAXIM OF AKRON (1937 Ch.). B., 28-4-36.  
Br., Exhibitor. Silver Templa of Ware—Melfort Melda  
(1934 Ch.).
- (64) Miss E. L. S. Winder. JOKER OF MISBOURNE. (Class 41)
- (70) Mrs. R. Millner. GORTMORE MAGNET. (Class 42).
- (77) Miss E. L. S. Winder. JESTER OF MISBOURNE. (Class 43)
- (79) Miss Dorothy M. Fagan. LICK BLA BOND. (Class 43).
- (82) Mesdames Harman & Duncan. KILRUSH CORMORANT.  
(Class 44).

**Class 46. PUPPY BITCH (S). 4 Entries.**

- 84 Mesdames Harman & Duncan. KILRUSH CONTENT. B.,  
12-9-37. Br., Exhibitors. Treetops Tristan—Kilrush Tree-  
tops Tranquil.
- 85 Jeremiah Kelleher. NIGGER LULLABY. B., 12-10-37. Br.,  
Mrs. E. G. Byrne. Fellrigg Marquis—Ardees Pride.
- 86 Mrs. M. O'Neill. CHESTERFIELD SUE. B., 8-7-37. Br.,  
T. Campbell. Maxim of Akron—Sterling Sue.
- 87 Mrs. T. Clarke. MISS MUFFET OF WARE. B., 29-8-37.  
Br., Mrs. S. Hills. Jeremy of Deepdene—Starlight Myrtle.

**Class 47. NOVICE BITCH. 6 Entries.**

- 88 Miss Daphne Kelso. BENITA O'MORE. B., 20-5-37. Br.,  
Miss B. Ferguson. Sandpiper of Notac—Sunita O'More.
- 89 Miss M. E. McCulloch. JUNE OF MEROK. B., 25-11-36.  
Br., Mrs. D. R. McKinney. Clonlea Aviator—Playgirl of  
Merok.
- 90 Major A. B. MacDonald. KILBLANE JUDY. B., 23-4-36.  
Br., H. H. Hore. Silver Templa of Ware—Peewit of Ware.
- 91 Mrs. A. E. Dowley. LOTUS OF MEROK. B., 2-3-37. Br.,  
Mrs. McKinnon. Contract of Merok—Jasmine of Merok (£5)
- (86) Mrs. M. O'Neill. CHESTERFIELD SUE. (Class 46).
- (87) Mrs. T. Clarke. MISS MUFFET OF WARE. (Class 46).

**Class 48. GRADUATE BITCH. 8 Entries.**

- 92 Miss M. E. McCulloch. SHEELIN ARGENTELLA. B.,  
25-2-36. Br., Exhibitor. Silverdash—Melfort Molly.
- 93 Mrs. Mona Pearce. MAEVE OF RINCURRAN. B., 16-7-35.  
Br., Exhibitor. Bruce of Munster—Patricia of Rathmore.
- (84) Mesdames Harman & Duncan. KILRUSH CONTENT.  
(Class 46).
- (86) Mrs. M. O'Neill. CHESTERFIELD SUE. (Class 46).
- (88) Miss Daphne Kelso. BENITA O'MORE. (Class 47).
- (89) Miss M. E. McCulloch. JUNE OF MEROK. (Class 47).
- (90) Major A. B. MacDonald. KILBLANE JUDY. (Class 47).
- (91) Mrs. A. E. Dowley. LOTUS OF MEROK. (Class 47).



## Class 49. LIMIT BITCH. 5 Entries.

- 94 Miss Beatrice Ferguson. SUNITA'S SUNDREAM. B., 20-5-37 Br., Exhibitor. Sandpiper of Notac—Sunita O'More.  
 95 W. J. Ware. AVONDHU MELODY. B., 8-9-33. Br., W. J. Ware & Mrs. M. A. Carroll. Foxham Marquise—Dame Fortune.  
 (88) Miss Daphne Kelso. BENITA O'MORE. (Class 47).  
 (90) Major M. B. MacDonald. KILBLANE JUDY. (Class 47).  
 (92) Miss M. E. McCulloch. SHEELIN ARGENTELLA. (Class 48).

## Class 50. OPEN BITCH. 5 Entries.

- 96 Mrs. Duncan. KILRUSH TREETOPS TOUCH-ME-NOT. B., 5-3-36. Br., Hon. Mrs. Salmond. Treetops Trivit—Aldington Mona.  
 (88) Miss Daphne Kelso. BENITA O'MORE. (Class 47).  
 (92) Miss M. E. McCulloch. SHEELIN ARGENTELLA. (Class 48).  
 (94) Miss Beatrice Ferguson. SUNITA'S SUNDREAM. (Class 49).  
 (95) W. J. Ware. AVONDHU MELODY. (Class 49).

## Class 51. BRACE. 2 Entries.

Miss E. L. S. Winder.  
 J. C. Spiller.

- 27.—Silver Spoon, presented for the best Puppy Dog in the Show.  
 28.—Silver Spoon, presented for the best Puppy Bitch in the Show.  
 29.—10/6, presented by Miss L. H. Meade, Ballymartle, Ballinhassig, for the best Black Novice Dog or Bitch bred by exhibitor resident in Munster.  
 30.—10/-, presented by Miss E. S. Winder, Skibbereen, for the best Puppy Dog owned by resident in Munster.  
 31.—A Silver Spoon, presented by Miss I. M. G. Robinson, for the best Cocker Spaniel bred by exhibitor resident in Ireland.  
 32.—10/6, or Silver Spoon, offered by the Cocker Spaniel Club of Ireland (Hon. Sec., Miss D. M. Fagan, Lick Bla, Castlepollard, Co. Westmeath), under the usual conditions, for the best Graduate Cocker Spaniel.

The North of Ireland Spaniel Club (Hon. Sec., Mr. T. C. Collins Polgorm Kennels, Everton, Rosevale Park, Knock, Belfast), offers the following, confined to Members:—

- 33.—Model Cocker Spaniel, for the best Novice Dog.  
 34.—Model Cocker Spaniel, for the best Novice Bitch.

# TWENTY-ONE YEARS OF PROGRESS

Finer than ever are the products of the Ford Factory at Cork which has just completed Twenty-One Years of unrivalled service in the interests of the Irish Car Owners and Farmers.



LEE HALL AND MACHINERY  
 PADDOCK

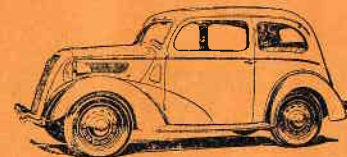

The Ford "Eight"

The Ford "Eight," the success of the Ford Motor Shows; from £165.

The Ford "Ten," Single Entrance £190, Double Entrance £200, Open Touring Car with Leather Upholstery, £206.

The Ford V-8s for 1938, superb new luxury cars. 22 h.p. (112" wheelbase) £240. 30 h.p. (£16 tax) £10 extra.

Ford Vans, including the new exceptionally smart and efficient 5-cwt. Delivery Van at £157.10.0. See also the 15- and 25-cwt. vans with 8-cyl. engines from £215.

Ford Trucks: 25-cwt. 22 h.p. 106" wheelbase (£30 tax) £245. 30-cwt. 30 h.p. 134" Truck (£30 tax) £265. Double-Duty Trucks with 30 h.p. 8-cyl. engine, 134" or 157" wheelbase (£30 tax) From £270. Also the 3/4½-ton 30 h.p. 143" F.C. Truck (£45 tax) £360.

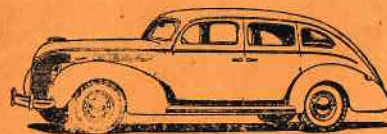

The Ford V-8 for 1938

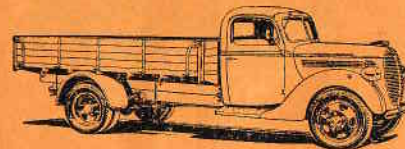

Ford Double-Duty Truck

ALL PRICES AT WORKS

HENRY FORD AND SON LIMITED · CORK

# TWENTY-ONE YEARS OF SERVICE

Unrivalled too are the Service Facilities throughout Ireland obtainable at Ford Dealers—the Ford Engine and Parts Replacement Plans, the fixed low prices for repairs, the Ford factory-trained mechanics in Dealers' Workshops.



## MACHINERY Paddock

**The Fordson Agricultural Tractor** has ample power for all types of farm operations (it will pull a three-furrow plough under most conditions): will save time and money at every season of the year. With Cleats, £150. With Spade-Lugs, £155. Land Utility Tractor with Low Pressure Tyres, £195.

**The Fordson Industrial Tractor** hauls up to 8 tons, cuts costs surprisingly on short distance haulage with multiple trailers. From £255. Electric Lighting £13.13.0.

ALL PRICES AT WORKS

Full information from representatives at the Show.

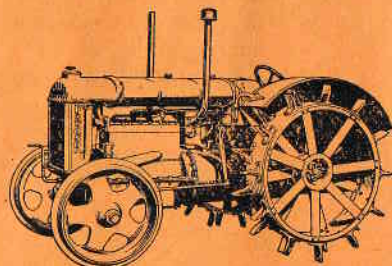

*Fordson Agricultural Tractor, with choice of gear ratios*

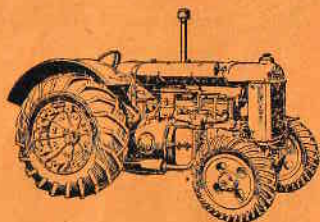

*Fordson Industrial Tractor*

HENRY FORD AND SON LIMITED · CORK

### RED SPANIELS.

**Class 52. PUPPY DOG OR BITCH. 3 Entries.**

- (66) Mrs. L. Wilson. GOLDEN DENNIS. (Class 41).  
(67) Mesdames Harman & Duncan. KILRUSH CATASTROPHE. (Class 42).  
(84) Mesdames Harman & Duncan. KILRUSH CONTENT. (Class 46).

### BLACK SPANIELS.

**Class 53. LOCAL DOG OR BITCH. 7 Entries.**

- 97 Joseph O'Callaghan. NOREEN FLORA. B., 23-5-35. Br., Miss McCulloch. Bruce of Munster—Sheelin Jill.  
98 Miss Eileen H. Perrott. BALLINCURRIG BOY. B., 24-7-34. Br., Miss M. E. McCulloch. Sunia O'More—Oaklands Peggy.  
99 Miss L. H. Meade. DUSKY JOSEPHINE. B., 13-6-37. Br., Exhibitor. Fellrigg Marquis—Jubilee Jenifer.  
100 Mrs. Moira Pearce. PATRICIA OF RATHMORE. B., 15-7-32. Br., Miss L. Meade. Cullinswood Centrewood Simon—Ballymartle Diana.  
101 Mrs. Moira Pearce. GYPSY OF RATHMORE. B., 26-7-33. Br., Miss L. Meade. Monkstown Pep—Ballymartle Diana.  
(73) Miss L. H. Meade. MARQUIS OF MUNSTER. (Class 42).  
(93) Mrs. Moira Pearce. MAEVE OF RINCURRAN. (Class 48).

**Class 54. NOVICE DOG OR BITCH. 1 Entry.**

- (73) Miss L. H. Meade. MARQUIS OF MUNSTER. (Class 42).

**Class 55. GRADUATE DOG OR BITCH. 4 Entries.**

- (73) Miss L. H. Meade. MARQUIS OF MUNSTER. (Class 42).  
(82) Mesdames Harman & Duncan. KILRUSH CORMORANT. (Class 44).  
(93) Mrs. Moira Pearce. MAEVE OF RINCURRAN. (Class 48).  
(97) Joseph O'Callaghan. NOREEN FLORA. (Class 53).

**Class 56. LIMIT BITCH. 3 Entries.**

- (96) Mrs. Duncan. KILRUSH TREETOPS TOUCH-ME-NOT. (Class 50).  
(97) Joseph O'Callaghan. NOREEN FLORA. (Class 53).  
(101) Mrs. Moira Pearce. GYPSY OF RATHMORE. (Class 53).

**Class 57. OPEN DOG OR BITCH. 4 Entries.**

- (82) Mesdames Harman & Duncan. KILRUSH CORMORANT.  
(Class 44).  
(96) Mrs. Duncan. KILRUSH TREETOPS TOUCH-ME-NOT.  
(Class 50).  
(97) Joseph O'Callaghan. NOREEN FLORA. (Class 53).  
(99) Miss L. H. Meade. DUSKY JOSEPHINE. (Class 53).

**SPANIELS (IRISH WATER).**

Judge—MISS G. M. BARRINGTON.

“Green Star”—Dog or Bitch.

**Class 58. NOVICE DOG OR BITCH. No Entry.****Class 59. GRADUATE DOG OR BITCH. 1 Entry.**

- 102 H. S. Tarrant. COVE PEGGY. B., 9-9-37. Br., Exhibitor.  
Wild Duck—Water Lass.

**Class 60. OPEN DOG OR BITCH. 2 Entries.**

- 103 H. S. Tarrant. WATER LASS. B., 9-3-35. Br., Miss  
Place. Ch. Rathany Rory—Dreolin na h-uisge.  
(102) H. S. Tarrant. COVE PEGGY. (Class 59).

**Class 61. BRACE. No Entry.****AIREDALE TERRIERS.**

Judge—MR. A. J. TOWYN EDWARDS.

“Green Star”—Dog or Bitch.

**Class 62. NOVICE DOG OR BITCH. No Entry.****Class 63. GRADUATE DOG OR BITCH (S). 2 Entries.**

- 104 Mrs. G. A. M. Persse. BIG GUN OF ARDCLOUGH. B.,  
28-10-36. Br., Exhibitor. Coeur De Lion of Ardcloough—  
Ch. Irish Elegance of Ardcloough.  
105 Mrs. G. A. M. Persse. BRINGMELUCK OF ARDCLOUGH.  
B., 16-4-36. Br., Exhibitor. Courtiers Ardcloough Patrick—  
Wendy of Ardcloough.

**Class 64. LIMIT DOG OR BITCH. 3 Entries.**

- 106 Mrs. G. A. M. Persse. IRISH ELEGANCE DITTO OF ARD-  
CLOUGH. B., 29-6-35. Br., Exhibitor. Ch. Aislaby  
Aethling—Ch. Irish Elegance of Ardcloough.  
(104) Mrs. G. A. M. Persse. BIG GUN OF ARDCLOUGH. (Class  
63).  
(105) Mrs. G. A. M. Persse. BRINGMELUCK OF ARDCLOUGH.  
(Class 63).

**Class 65. OPEN DOG OR BITCH. 2 Entries.**

- 107 Mrs. G. A. M. Persse. COEUR DE LION OF ARDCLOUGH.  
B., 13-2-35. Br., Mrs. J. Philpot Curran. Richard of  
Ardclough—Wendy of Ardcloough.  
(106) Mrs. G. A. M. Persse. IRISH ELEGANCE DITTO OF  
ARDCLOUGH. (Class 64).

**Class 66. BRACE. No Entry.****BULL TERRIERS.**

Judge—MR. A. J. TOWYN EDWARDS.

“Green Star”—Dog or Bitch.

**Class 67. NOVICE DOG OR BITCH. No Entry.****Class 68. GRADUATE DOG OR BITCH. 1 Entry.**

- 108 C. F. Power. CYLVA MATADOR. B., 14-4-35. Br., D.  
Martin. Ch. Cylva Brigade Major—Beau of Portmore.

**Class 69. LIMIT DOG OR BITCH. 2 Entries.**

- 109 Mrs. M. Savell Hicks. ARGOSY SMIRKES. B., 17-10-35.  
Br., J. C. Vasey. Joe Punch—Ruby.  
(108) C. F. Power. CYLVA MATADOR. (Class 68).

**Class 70. OPEN DOG OR BITCH. 2 Entries.**

- (108) C. F. Power. CYLVA MATADOR. (Class 68).  
(109) Mrs. M. Savell Hicks. ARGOSY SMIRKES. (Class 69).  
**Class 71. BRACE. No Entry.**

**BEDLINGTON TERRIERS.**

Judge—MR. A. J. TOWYN EDWARDS.

"Green Star"—Dog or Bitch.

**Class 72. NOVICE DOG OR BITCH (S). 1 Entry.**

110 Thomas Taylor. MINX'S MEMORY. B., 7-5-36. Br., Mrs. M. J. Harper. Hullabaloo—Hell's Delight.

**Class 73. GRADUATE DOG OR BITCH (S). 1 Entry.**  
(110) Thomas Taylor. MINX'S MEMORY. (Class 72).**Class 74. LIMIT DOG OR BITCH (S). No Entry.****Class 75. OPEN DOG OR BITCH (S). 1 Entry.**  
(110) Thomas Taylor. MINX'S MEMORY. (Class 72).**Class 76. BRACE. No Entry.**35.—An Irish Kennel Club Miniature Cup, for the best Dog or Bitch, owned by a fully paid-up Associate Member of the Kennel Club.  
Winning exhibit must be at least Reserve in its Class.**CAIRN TERRIERS.**

Judge—MR. A. J. TOWYN EDWARDS.

"Green Star"—Dog.

"Green Star"—Bitch.

**Class 77. PUPPY DOG. 5 Entries.**

111 Mrs. K. M. S. Cross. JOCK THE RAKE. B., 7-10-37. Br., Exhibitor. Sprite of Camden—Frenchau.

112 Miss C. A. Cherry. DUNMORE GLORY. B., 23-10-37. Br., Exhibitor. Corran—Fascinating Flora.

113 Mrs. S. Moore &amp; Mrs. E. J. Murphy. SPRITE OF MARDYKE. B., 29-9-37. Br., Exhibitor. Bombardier of Mardyke—Mardyke Vixen Again.

114 Mrs. Dorothy G. Leigh. THISTLECLOSE MARCUS. B., 12-9-37. Br., Exhibitor. Thistleclose Hamish—Thistleclose Suzette.

115 Mrs. Donald McNeill. JEREMY OF HILLCREST. B., 11-7-37. Br., Miss K. Deane Oliver. Kinnity Koppit—Sweet Mite of Dartrath.

**Class 78. NOVICE DOG. 7 Entries.**

116 Miss Marian Park. SANDY OF ARDCAIRN. B., 7-10-36. Br., Mrs. O'Connell. Fortune Favour—An Blarna Liquer.

117 Mrs. K. Kerins. RODDIE OF ROCKVIEW. B., 22-7-36. Br., Sean Barry. Mickey of Lauriville—Tea Rose.

118 Miss Cecelia V. Hoare. DUSKY KNIGHT OF THE CASTLE. B., 25-7-35. Br., Exhibitor. Patrick of Muskerry—Blencathra Lucky.

119 P. J. Tattan. FANG OF FAILDYKE. B., 1-4-35. Br., Major Meredith. Fettle of Faildyke—Ferie of Faildyke.

120 Miss Helen Patten. MUSKERRY DIACH OF GUNTHORPE. B., 23-10-35. Br., Mrs. Dixon. Diavolo of Gunthorpe—Ch. Chloe of Mercryd.

(114) Mrs. Dorothy G. Leigh. THISTLECLOSE MARCUS. (Class 77).

(115) Mrs. Donald McNeill. JEREMY OF HILLCREST. (Class 77).

**Class 79. LIMIT DOG. 9 Entries.**

121 Mrs. May Leupold. DUBLIN JIM. B., 21-4-37. Br., Mrs. S. M. Fagan. Highlander of Hollybrook—Flora.

122 Sean Barry. MICKEY OF LAURIVILLE. B., 14-10-34. Br., M. H. Pennefather. Quarter Master of Crockshed—Sealegs out of the West.

123 Miss C. A. Cherry. DUNMORE MOCCASIN. B., 16-5-36. Br., Mrs. C. M. Pearson. Corran—Riversdale Rita.

124 T. P., Mrs. E. &amp; Miss S. Linehan. LADDIE OF MARINA. B., 7-11-36. Br., Mrs. D. Clark. Moccasin Minstrel—Lizbet of Mercryd.

125 Mrs. J. Peare. JOCK O' LOCH. B., 21-7-35. Br., Miss C. V. Hoare. Patrick of Muskerry—Lassie of Muskerry.

126 Miss Helen Patten. FANHAM'S JUNTA OF MUSKERRY. B., 8-8-36. Br., Col. Page Croft. Dingo—Fanham's Juana.

127 Mrs. C. M. Pearson. ALLY COMETHUP. B., 4-8-36. Br., J. Devin. Moccasin Mountaineer—Corran Lass.

(119) P. J. Tattan. FANG OF FAILDYKE. (Class 78).

(120) Miss Helen Patten. MUSKERRY DIACH OF GUNTHORPE. (Class 78).

**Class 80. OPEN DOG. 9 Entries.**

- 128 Mrs. Kay MacLean. KINNITY DANNY OF BOYDON. B., 14-6-36. Br., Mrs. Moulton. Treblig Dooson—Itaxem Pansy
- (119) P. J. Tattan. FANG OF FAILDYKE. (Class 78).
- (121) Mrs. May Leupold. DUBLIN JIM. (Class 79).
- (122) Sean Barry. MICKEY OF LAURIVILLE. (Class 79).
- (123) Miss C. A. Cherry. DUNMORE MOCCASIN. (Class 79).
- (124) T. P., Mrs. E. & Miss S. Linehan. LADDIE OF MARINA. (Class 79).
- (125) Mrs. J. Peare. JOCK O' LOCH. (Class 79).
- (126) Miss Helen Patten. FANHAM'S JUNTA OF MUSKERRY. (Class 79).
- (127) Mrs. C. M. Pearson. ALLEY COMETHUP. (Class 79).

**Class 81. PUPPY BITCH. 4 Entries.**

- 129 Sean O'Donovan. DILEAS. B., 20-9-37. Miss C. V. Hoare. Dusky Knight of the Castle—Feileacan.
- 130 Mrs. A. Shaw. MARANTA OF BALLINACURRA. B., 22-7-37 Br., Miss A. Shaw. Tarn of Hemingford—Marina of Mercia.
- 131 Mrs. Dorothy G. Leigh. THISTLECLOSE MARTHA. B., 12-9-37. Br., Exhibitor. Thistleclose Hamish—Thistleclose Suzette.
132. Mrs. M. O'Connell. CANNED. B., 12-7-37. Br., Exhibitor. Fortune's Favourite—Blotto.

**Class 82. NOVICE BITCH. 6 Entries.**

- 133 T. P., Mrs. E. & Miss S. Linehan. LADY OF MARINA. B., 19-5-35. Br., Exhibitor. Rufus of Onich—Lassie of Mercryd.
- 134 Mrs. S. Moore & Mrs. E. J. Murphy. MARDYKE DAINTY. B., 28-7-35. Br., Mrs. M. O'Connell. An Blarna Cocktail—Blarney Creme de Menthe.
- 135 Miss Kathleen Deane Oliver. JEMIMA. B., 11-9-35. Br., Exhibitor. Moccasin Mountaineer—Sweet Mite of Dartrath.
- (130) Mrs. A. Shaw. MARANTA OF BALLINACURRA. (Class 81).
- (131) Mrs. Dorothy G. Leigh. THISTLECLOSE MARTHA. (Class 81).
- (132) Mrs. M. O'Connell. CANNED. (Class 81).

**Class 83. LIMIT BITCH. 6 Entries.**

- 136 Miss E. R. Hobbert. REAFORD OF BEANNACHREE. B., 29-2-36. Br., Mrs. Fagan. Corran—Cushat.
- 137 Mrs. A. Shaw. MARINA OF MERCIA. B., 20-6-34. Br., Miss C. Viccars. Piper of Mercia—Dish of Mercia.
- 138 Miss Cecelia V. Hoare. FEILEACAN. B., 27-8-35. Br., Baroness Burton. Dochfour Jock Buie—Dochfour Itty.
- 139 Mrs. E. M. Pearson. JUST JANET. B., 4-8-36. Br., J. Devin. Moccasin Mountaineer—Corran Lass.
- 140 Mrs. M. Savell Hicks. ARGOSY COSY. B., 20-6-36. Br., Exhibitor. Ch. Fanham's Jerome—Mistress Topsy of Hemingford.
- (135) Miss Kathleen Deane Oliver. JEMIMA. (Class 82).

**Class 84. OPEN BITCH. 8 Entries.**

- 141 Miss E. R. Hobbert. WENDY OF BEANNACHREE. B., 6-5-36. Br., Mrs. Fagan. Ch. Fanham's Jerome—Glorious Devon.
- 142 Miss Helen Patten. GAYSFORD JANET. B., 27-2-35. Br., Mrs. Jenkins. Ch. Gaysford Jacob—Kelpia of Hyven.
- 143 Mrs. Kay McLean. KINNITY KARESSA. B., 16-7-34 Br., Exhibitor. Kinnitty Koh-i-nor—Kinnitty Krusty.
- (136) Miss E. R. Hobbert. REAFORD OF BEANNACHREE. (Class 83).
- (137) Mrs. A. Shaw. MARINA OF MERCIA. (Class 83).
- (138) Miss Cecelia V. Hoare. FEILEACAN. (Class 83).
- (139) Mrs. C. M. Pearson. JUST JANET. (Class 83).
- (140) Mrs. M. Savell Hicks. ARGOSY COSY. (Class 83).

**Class 85. BRACE. 1 Entry.**

Mrs. A. Shaw.

- 36.—A Cup, presented by Messrs. Brennan, for the best Novice Cairn in the Show.
- 37.—Silver Serviette Ring, for the best Cairn Bitch in the Show.
- 38.—Silver Serviette Ring, for the best Cairn Dog in the Show.
- 39.—Silver Cup, presented by Mrs. Dominick O'Connor, to be won three times in all, not necessarily in succession, for the best Puppy Dog or Bitch, owned by a resident in Munster.
- 40.—The "Headfort" Perpetual Challenge Cup, presented in memory of the late Mr. Denis McCartie, for the best Cairn Terrier Dog or Bitch in the Show, the property of a resident in Munster.
- 41.—5/-, presented by Miss C. V. Hoare, Carrigrohane, for the best Cairn Terrier Bitch owned by a Member of the M. A. S.

**SPECIAL PRIZES—Continued**

The Cairn Terrier Association of Ireland (Hon. Secretary, Mrs. C. M. Pearson, 49, Cherryfield Avenue, Ranelagh, Dublin) offer the following Cups to its Members in accordance with conditions governing same:—

- 42.—The "Champion Ogha" Cup, presented by Sir William I. de Courcy Wheeler, for the best Dog in Show, bred and owned by a Member resident in Ireland, to be won three times with three different exhibits before becoming the property of the Member.
- 43.—The "Page Croft" Cup, presented by Colonel Page Croft, for best Puppy Bitch owned by a Member of the C.T.A.I. The Cup to be won five times with three different exhibits.
- 44.—The "Argosy" Cup, presented by Mrs. Saville Hicks, for best Bitch in Show in Open Class, bred, owned and handled by the Exhibitor, to be offered only at Shows in Irish Free State and Shows of the Cairn Terrier Association. To be won three times in succession or five times in all, with three different Bitches.
- 45.—The "Marina" Cup, presented by Mr., Mrs. & Miss Linehan, for the best Dog in Show in Open Class, bred, owned and handled by the Exhibitor, to be offered at Shows in the Irish Free State and Cairn Terrier Association Shows. To be won three times in succession or five times in all, with three different Dogs.
- 46.—The "Dartrath" Cup, presented by Mrs. Hammond, for best Puppy Bitch, bred and owned by Exhibitor. To be won three times in succession, or five times in all, with three different Bitches.
- 47.—The "Brackenstown" Cup, for the best Limit Bitch. To be won three times in succession or five times in all.
- 48.—The "Mountaineer" Cup, presented by Mrs. C. M. Pearson, for the best puppy dog, owned, handled by exhibitor—puppy to be bred by a Member (not necessarily the exhibitor) resident in Ireland. To be won three times with three different exhibits.

**FOX TERRIERS (SMOOTH).**

Judge—MR. A. J. TOWYN EDWARDS.

"Green Star"—Dog.

"Green Star"—Bitch.

**Class 86. PUPPY DOG. 1 Entry.**

- 144 Mrs. W. L. G. Dean. MOLTEN MAINSTAY. B., 1-12-37. Br., Exhibitor. Bowden Blarney—Molten Minella.

**Class 87. JUNIOR DOG OR BITCH. 6 Entries.**

- 145 John W. Heaslip. FUSILIER OF SHANAGOLDEN. B., 1-5-37. Br., Miss M. Wiltshire. Ch. Farleton Fusilier—Touchwood Tan Girl (£15).
- 146 Edward Dillon. FERNCLIFF LOOK OUT. B., 27-5-37. Br., F. A. Ramon. Ch. Travelling Fox—Miss Hopes.
- 147 Edward Dillon. FERNCLIFF BETTY. B., 23-10-37. Br., Exhibitor. Bowden Hearsay—Awbeg Coquette.
- 148 Mrs. M. Savell Hicks. ARGOSY JAN. B., 17-3-37. Br., Mrs. W. L. G. Dean. Argosy Kudos—Molten Janet.
- 149 John Sheehan. AWBEG WANDERER. B., 17-5-37. Br., Exhibitor. Awbeg Antonio—Awbeg Gipsy.
- (144) Mrs. W. L. G. Dean. MOLTEN MAINSTAY. (Class 86).

**Class 88. MAIDEN DOG OR BITCH. No Entry.****Class 89. NOVICE DOG OR BITCH. 4 Entries.**

- (144) Mrs. W. L. G. Dean. MOLTEN MAINSTAY. (Class 86).
- (145) John W. Heaslip. FUSILIER OF SHANAGOLDEN (Class 87).
- (148) Mrs. M. Savell Hicks. ARGOSY JAN. (Class 87).
- (149) John Sheehan. AWBEG WANDERER. (Class 87).

**Class 90. GRADUATE DOG. 7 Entries.**

- 150 John McGrath. ROGUE OF THE GLEN. B., 24-6-36. Br., Exhibitor. Bowden Roguish—Glen Pride
- 151 Mrs. A. H. Bolster. O.K. B., 14-9-36. Br., Jas. Coss. Jolly Comrade—Molten Mary.
- 152 Mrs. A. Morrison. PRINCE OF HIGHCLIFFE. B., 14-10-36. Br., Ed. Dillon. Awbeg Courier—Miss Fearless.
- (144) Mrs. W. L. G. Dean. MOLTEN MAINSTAY. (Class 86).
- (145) John W. Heaslip. FUSILIER OF SHANAGOLDEN. (Class 87).
- (146) Edward Dillon. FERNCLIFF LOOK OUT. (Class 87).
- (149) John Sheehan. AWBEG WANDERER. (Class 87).

**Class 91. LIMIT DOG. 6 Entries.**

- (144) Mrs. W. L. G. Dean. MOLTEN MAINSTAY. (Class 86).  
 (145) John W. Heaslip. FUSILIER OF SHANAGOLDEN. (Class 87).  
 (146) Edward Dillon. FERNCLIFF LOOK OUT. (Class 87).  
 (149) John Sheehan. AWBEG WANDERER. (Class 87).  
 (150) John McGrath. ROGUE OF THE GLEN. (Class 90).  
 (151) Mrs. A. H. Bolster. O.K. (Class 90).

**Class 92. OPEN DOG. 6 Entries.**

- 153 Edward Dillon. BOWDEN HEARSAY. B., 20-8-33. Br.,  
 Capt. Crosthwaite. Ch. Chosen Don of Notts—Bowden  
 Rumour.  
 (144) Mrs. W. L. G. Dean. MOLTEN MAINSTAY. (Class 86).  
 (145) John W. Heaslip. FUSILIER OF SHANAGOLDEN. (Class 87).  
 (146) Edward Dillon. FERNCLIFF LOOK OUT. (Class 87).  
 (149) John Sheehan. AWBEG WANDERER. (Class 87).  
 (150) John McGrath. ROGUE OF THE GLEN. (Class 90).

**Class 93. PUPPY BITCH. 3 Entries.**

- 154 Frank Purcell. BIDSY. B., 12-7-37. Br., J. B. Purcell.  
 Keyyard Kaa—Susanna.  
 155 Mrs. M. Savell Hicks. ARGOSY JEMIMA. B., 10-9-37.  
 Br., Exhibitor. Ch. Sandport Kior—Argosy Janet.  
 (147) Edward Dillon. FERNCLIFF BETTY. (Class 87).

**Class 94. NOVICE BITCH. 4 Entries.**

- 156 Mrs. W. L. G. Nean. MOLTEN MELINDA. B., 12-6-37.  
 Br., Exhibitor. Ch. Stewton Spec—Molten Fanchette.  
 157 John Sheehan. AWBEG DUCHESS. B., 23-10-36. Br.,  
 Exhibitor. Awbeg Antonio—Awbeg Princess.  
 (154) Frank Purcell. BIDSY. (Class 93).  
 (155) Mrs. M. Savell Hicks. ARGOSY JEMIMA. (Class 93).

**Class 95. GRADUATE BITCH. 7 Entries.**

- 158 J. H. Cronin. LITTLE BLACK CAP. B., 24-6-36. Br.,  
 J. McGrath. Bowden Roguish—Glen Pride.  
 159 Mrs. Savell Hicks. ARGOSY TOTEM. B., 27-11-35. Br.,  
 Exhibitor. Ch. Argosy Dazzler—Ch. Tara Totem.  
 160 J. Magill. IDEAL FOXTROT. B., 10-7-36. Br., Mr. Ahern.  
 Avon Styrupe—Charming Marie.  
 (147) Edward Dillon. FERNCLIFF BETTY. (Class 87).  
 (154) Frank Purcell. BIDSY. (Class 93).  
 (156) Mrs. W. L. G. Dean. MOLTEN MELINDA. (Class 94).  
 (157) John Sheehan. AWBEG DUCHESS. (Class 94).

**Class 96. LIMIT BITCH. 4 Entries.**

- 161 Mrs. M. Savell Hicks. ARGOSY ELPIS. B., 25-2-36.  
 Br., J. Ward. Rotherside Stepaway—Rotherside Krispette.  
 162 Mrs. W. L. G. Dean. MOLTEN MILKMAID. B., 3-3-37.  
 Br., S. Baston. Harkaway Hustler—Harlequinette.  
 (158) J. H. Cronin. LITTLE BLACK CAP. (Class 95).  
 (160) J. Magill. IDEAL FOXTROT. (Class 95).

**Class 97. OPEN BITCH. 4 Entries.**

- (158) J. H. Cronin. LITTLE BLACK CAP. (Class 95).  
 (160) J. Magill. IDEAL FOXTROT. (Class 95).  
 (161) Mrs. Savell Hicks. ARGOSY ELPIS. (Class 96).  
 (162) Mrs. W. L. G. Dean. MOLTEN MILKMAID. (Class 96).

**Class 98. BRACE. No Entry.****FOX TERRIERS (WIRE).**

Judge—MR. A. J. TOWYN EDWARDS.

“Green Star”—Dog.

“Green Star”—Bitch.

**Class 99. PUPPY DOG (S). 4 Entries.**

- 163 T. Humphreys. ROXTOWN BRAMBLE. B., 3-9-37. Br.,  
 Exhibitor. Charnor Goodthing—Aparkle of Laracor.  
 164 Miss Maureen Coughlan. STARTLERS STAR. B., 28-7-37.  
 Br., T. J. Collins. Starters Black Pearl—Carbery's Eye.  
 165 John Sheehan. AWBEG NIPPERS. B., 24-8-37. Br., Ex-  
 hibitor. Awbeg Viking—Awbeg Pamda. 5 Gns.  
 166 Miss Margaret Daly. SCAMP OF ARDFOYLE. B., 20-11-37.  
 Br., E. R. Byrne. Unknown.

**Class 100. JUNIOR DOG OR BITCH. 5 Entries.**

- 167 C. O'Keeffe. CASTLECOR. B., 18-12-37. Br., Miss Hope  
 Johnstone. Behholme Buzzard—Dainty of Laracor.  
 168 C. H. Lauder. ROSETTAS PRIDE. 12-4-37. James Hegan  
 Ridgeway Rustic, Talavera Roxana  
 169 John Sheehan. AWBEG BANDIT. B., 18-5-37. Br., Ex-  
 hibitor. Awbeg Viking—Awbeg Tit Bit.  
 (163) T. Humphreys. ROXTOWN BRAMBLE. (Class 99).  
 (164) Miss Maureen Coughlan. STARTLER'S STAR. (Class 99).

**Class 101. NOVICE DOG. 2 Entries.**

- (164) Miss Maureen Coughlan. STARTLER'S STAR. (Class 99).  
 (169) John Sheehan. AWBEG BANDIT. (Class 100).

**Class 102. GRADUATE DOG. 3 Entries.**

- (163) T. Humphreys. ROXTOWN BRAMBLE. (Class 99).  
 (164) Miss Maureen Coughlan. STARLER'S STAR. (Class 99).  
 (169) John Sheehan. AWBEG BANDIT. (Class 100).

**Class 103. LIMIT DOG (S). 3 Entries.**

- (163) T. Humphreys. ROXTOWN BRAMBLE. (Class 99).  
 (168) C. H. Lauder. ROSETTA'S PRIDE. (Class 100).  
 (169) John Sheehan. AWBEG BANDIT. (Class 100).

**Class 104. OPEN DOG. 4 Entries.**

- 170 W. H. Brimage. CHARNOR GOODTHING. B., 25-10-34.  
 Br., Mrs. E. K. Deer. Ch. Lanarth Bramble.—Janellin.  
 (163) T. Humphreys. ROXTOWN BRAMBLE. (Class 99).  
 (168) C. H. Lauder. ROSETTA'S PRIDE. (Class 100).  
 (169) John Sheehan. AWBEG BANDIT. (Class 100).

**Class 105. PUPPY BITCH. 4 Entries.**

- 171 Mrs. Eileen E. Roberts. LOUGH INE LADYBIRD. B.,  
 28-5-37. Br., Exhibitor. Benholme Buzzard—Startler's  
 Gallant Queen.  
 172 Richard St. Leger. DEERPARK MAID. B., 5-8-37. Br.,  
 D. J. O'Sullivan. Benholme Buzzard—Deerpark Rambler.  
 173 W. H. Brimage. PATIENCE OF CASIMIR. B., 7-8-37.  
 Br., Exhibitor. Charnor Goodthing—Ch. Pauline of Casimir.  
 174 Thos. McGrath. RICHMOND GIRL. B., 13-10-37. Br.,  
 Exhibitor. Rhan Buoy Barrage—Blarney Girl.

**Class 106. NOVICE BITCH (S). 5 Entries.**

- 175 John Sheehan. AWBEG PRIMA DONNA. B., 3-11-36.  
 Br., Fred Hague. Ch. Castlecroft Contender—Parkhurst  
 Bella Donna.  
 (167) C. O'Keeffe. CASTLECOR. (Class 100).  
 (171) Mrs. Eileen E. Roberts. LOUGH INE LADYBIRD. (Class  
 105).  
 (173) W. H. Brimage. PATIENCE OF CASIMIR. (Class 105).  
 (174) Thos. McGrath. RICHMOND GIRL. (Class 105).

**Class 107. GRADUATE BITCH. 4 Entries.**

- 176 C. H. Lauder. RHANBUOY BASHFUL. B., 24-3-37. Br.,  
 Jas. Hegan. Ridgeway Rustic—Mid Ulster Lass.  
 177 Thos. McGrath. RHANBUOY BUOYANCY. B., 6-1-34-  
 Br., V. Hirst. Ch. Florate Friar—Stocksmoor Stainless.  
 (172) Richard St. Leger. DEERPARK MAID. (Class 105).  
 (175) John Sheehan. AWBEG PRIMA DONNA. (Class 106).

**Class 108. LIMIT BITCH (S). 5 Entries.**

- 178 Mrs. Eileen E. Roberts. STARTLER'S GALLANT QUEEN.  
 B., 2-1-34. Br., Exhibitor. Starler's Black Pearl—Gallant  
 Vixen.  
 179 Miss Leah Saunders. RHANBUOY BINNACLE. B., 1-12-35.  
 Br., Miss I. K. Ewart. Castlecroft Cracker—Ballymachan  
 Banshee.  
 (175) John Sheehan. AWBEG PRIMA DONNA. (Class 106).  
 (176) C. H. Lauder. RHANBUOY BASHFUL. (Class 107).  
 (177) Thos. McGrath. RHANBUOY BUOYANCY. (Class 107).

**Class 109. OPEN BITCH. 5 Entries.**

- 180 Mrs. Eileen E. Roberts. BLACK VIXEN. B., 2-1-34. Br.,  
 Exhibitor. Startler's Black Pearl—Gallant Vixen.  
 (175) John Sheehan. AWBEG PRIMA DONNA. (Class 106).  
 (176) C. H. Lauder. RHANBUOY BASHFUL. (Class 107).  
 (178) Mrs. Eileen E. Roberts. STARTLER'S GALLANT QUEEN.  
 (Class 108).  
 (179) Miss Leah Saunders. RHANBUOY BINNACLE. (Class  
 108).

**Class 110. BRACE. 1 Entry.**

- Mrs. Eileen E. Roberts.  
 49.—A Miniature Cup, presented by E. Dillon, Esq., for the best Smooth  
 Novice Bitch bred in the City or County of Cork.  
 50.—A Miniature Cup, presented for the best Wire Dog or Bitch in  
 the Show.  
 51.—Miniature Cup, presented for the best Smooth Dog in the Show.  
 The Fox Terrier Association, Ireland (Hon. Sec., Mr. C. Brimage,  
 Leitrim Lodge, Chapelizod, Co. Dublin) offer the following Specials  
 for competition, confined to fully paid-up members and subject to  
 Club conditions:—  
 52.—The Association Novice Cup.  
 53.—10/- for the best Wire Fox Terrier Puppy bred by exhibitor  
 54.—10/- for the best Smooth Fox Terrier Puppy bred by exhibitor.



**SPECIAL PRIZES—Continued**

The Irish Fox Terrier Club (Hon. Sec., Mr. C. H. Lauder, 26, Parnell Road, Harold's Cross, Dublin) offer the following, subject to Club rules:—

55.—10/6, for the best Wire Fox Terrier.

56.—10/6, for the best Smooth Fox Terrier.

57.—The "Abbeyview" Cup.

58.—The "Puppy" Cup.

**IRISH TERRIERS.**

Judge—MR. A. J. TOWYN EDWARDS.

"Green Star"—Dog or Bitch.

**Class 111. NOVICE DOG OR BITCH. 7 Entries.**

181 John O'Regan. PILLAR BOX. B., 27-5-37. Br., Exhibitor. Dispatch—Express.

182 R. McM. Bolster. CURRA BOY. B., 21-7-37. Br., P. J. Scannell. Roeside Dictator—Pegaroon.

183 D. O'Mahony. CHESTER BOY. B., 26-12-36. Br., P. Hayes. Wicklow Boy—Cloheen Pride.

184 D. Nolan. RED CASTLE. B., Jan., 1936. Br, Unknown. S. Unknown, D. Unknown.

185 P. J. Scannell. SENORITA. B., 21-7-37. Br., Exhibitor. Roeside Dictator—Pegaroon.

186 G. Grant. GERALDINE ROVER. B., 2-11-36. Br., W. J. Fitzgerald. Telegraph—Lady Dryden.

187 Patrick M. Hayes. GOOD MAN. B., 16-10-36. Wicklow Boy—Island Lass.

**Class 112. GRADUATE DOG OR BITCH. 7 Entries.**

188 D. O'Mahony. GURRANABRAHER LASS. B., June, 1936. Br., J. Hennessy. Prince Dictator—Duchess.

189 D. O'Brien. SEAVIWI TOPPER. B., 12-7-35. Br., Exhibitor. Han Topper—Seaview Lass.

(182) R. McM. Bolster. CURRA BOY. (Class 111).

(183) D. O'Mahony. CHESTER BOY. (Class 111).

(184) D. Nolan. RED CASTLE. (Class 111)

(185) P. J. Scannell. SENORITA. (Class 111).

(186) G. Grant. GERLADINE ROVER. (Class 111).

**Class 113. LIMIT DOG OR BITCH (S). 8 Entries.**

190 E. C. Featherstone. DON OG. B., 24-3-36. Br., Exhibitor. Ch. Donnell Adair—Woodbine Nora.

191 Mrs. M. Savell Hicks. DICTATOR'S ENNISKERRY LASS. B., 28-4-35. Br., J. M. McMahon. Dictator's Fanny—Erin's Fancy.

(182) R. McM. Bolster. CURRA BOY. (Class 111).

(183) D. O'Mahony. CHESTER BOY. (Class 111).

(184) D. Nolan. RED CASTLE. (Class 111).

(185) P. J. Scannell. SENORITA. (Class 111).

(188) D. O'Mahony. GURRANABRAGHER LASS. (Class 112)

(189) D. O'Brien. SEAVIEW TOPPER. (Class 112).

**Class 114. OPEN DOG OR BITCH (S). 5 Entries.**

(183) D. O'Mahony. CHESTER BOY. (Class 111).

(185) P. J. Scannell. SENORITA. (Class 111).

(188) D. O'Mahony. GURRANABRAGHER LASS. (Class 112).

(190) E. C. Featherstone. DON OG. (Class 113).

(191) Mrs. M. Savell Hicks. DICTATOR'S ENNISKERRY LASS. (Class 113).

**Class 115. BRACE. No Entry.**

59.—Scarf Pin, with model of a Terrier, presented for the best Irish Terrier in the Show.

The Leinster Irish Terrier Club (Hon. Secretary, Mr. W. J. Pearle, 95, Kildare Road, Dublin) offers the following, under Club conditions, viz:—

60.—The Bitch Medallion.

61.—The "Erin" Cup.

62.—The "Sammon" Cup.

63.—The "Subscriber's" Cup No. 1.

64.—The "Subscriber's" Cup No. 2.

65.—The "Subscriber's" Cup No. 3.

66.—The "Subscriber's" Bitch Puppy Cup.

## IRISH BLUE TERRIERS.

Judge—MR. A. J. TOWYN EDWARDS.

"Green Star"—Dog or Bitch.

## Class 116. NOVICE DOG OR BITCH (S). 5 Entries.

- 192 Mesdames S. Moore & E. J. Murphy. MARDYKE OF THE NIGHT. B., 26-4-37. Br., P. Blake. Ch. Blue Sensation Abhu—Fahnee Og.
- 193 John J. Quinlan. MASREX. B., 20-10-37. Br., J. F. Leen. Delia's Fancy—Night Arrow.
- 194 J. F. Leen. FOGGY FURZE. B., 10-10-35. Br., Exhibitor. Bushmount Madcap Dan—Night Arrow.
- 195 J. Lynch. DIE HARD II. B., 6-6-33. Br., H. S. Hayes. Dublin—Maca Tailteann.
- 196 Mrs. Susan Worth. GALLANT TIPP. B., 16-6-33. Br., Exhibitor. Derryclough—Colleen of Rank.

## Class 117. GRADUATE DOG OR BITCH (S). 7 Entries.

- 197 A. D. Cooper. DELIA'S FANCY. B., 1-6-35. Br., Exhibitor. Sparks of Dungarvan—Maire Bhan (£50).
- 198 Cornelius O'Callaghan. BUSHKER THE SECOND. B., 28-9-32. Br., J. Stack. Ch. Bushmount Madcap—Rahoone Lass.
- 199 Mrs. Susan Worth. THE RINGLEADER. B., 20-8-36. Br., Exhibitor. Derryclough—Peggy Dhas.
- (192) Mesdames S. Moore & E. J. Murphy. MARDYKE OF THE NIGHT. (Class 116).
- (193) John J. Quinlan. MASREX. (Class 116).
- (194) J. F. Leen. FOGGY FURZE. (Class 116).
- (195) J. Lynch. DIE HARD II. (Class 116).

## Class 118. LIMIT DOG OR BITCH (S). 4 Entries.

- (194) J. F. Leen. FOGGY FURZE. (Class 116).
- (195) J. Lynch. DIE HARD II. (Class 116).
- (197) A. D. Cooper. DELIA'S FANCY. (Class 117).
- (199) Mrs. Susan Worth. THE RINGLEADER. (Class 117).

# Postal Butter Boxes and Butter Cartons

## BOXES OF EVERY DESCRIPTION

CREAMERY BOOKS      PASS CARDS  
VEGETABLE PARCHMENT

QUOTATIONS FREE

Manufactured by—

**Eagle Printing Works, Ltd.**  
South Mall, Cork

# TRANSIT LTD.

Main



Dealers

SHOWROOMS—29 MacCURTAIN STREET.  
GARAGE & WORKSHOPS—10 UNION QUAY.

Telegrams—"TRANSIT, CORK."

Telephone—CORK 295

## FORD CARS

### FORD "EIGHT" (8 H.P.)

Saloon, Single Entrance	...	...	£165
Leather Upholstery £6 extra.	...	Sliding Roof £5 extra.	

### FORD "TEN" (10 H.P.)

*Saloon, Single Entrance	...	...	£190
*Saloon, Double Entrance	...	...	£200
Touring (with leather)	...	...	£206
*Leather Upholstery £6 extra.	...	*Sliding Roof £6 extra.	

### V-8.

Saloon, 112" Wheelbase 22 h.p.	...	...	£240
Saloon, 112" Wheelbase, 30 h.p.	...	...	£250
Leather Upholstery £6 extra.	...		

### COMMERCIAL VEHICLES

5 Cwt. 8 h.p. Van	...	...	£157 10
15 Cwt. 8 Cyl. 22 h.p. 112" Chassis (with front end)			£155
15 Cwt. 8 Cyl. 30 h.p. 112" Chassis (with front end)			£165
8 Cyl. 22 h.p. 106" Chassis Ambulance Type (with front end)			£225
25 Cwt. 22 h.p. 106" Chassis (with front end)			£200
25 Cwt. 22 h.p. 106" Truck (£30 tax)	...		£245
30 Cwt. 30 h.p. 134" Truck (£30 tax)	...		£265
Double Duty 30 h.p. 134" Truck (£30 tax)			£270
Double Duty 30 h.p. 157" Truck (£30 tax)			£275
3/4½ Ton 30 h.p. 143" F. C. Truck (£45 tax)			£360

All prices subject to alteration without notice. Hire purchase arranged on any vehicle.

See Our Representatives at the Ford Stand.

### Class 119. OPEN DOG OR BITCH (S). 4 Entries.

- (194) J. F. Leen. FOGGY FURZE. (Class 116).  
(195) J. Lynch. DIE HARD II. (Class 116).  
(197) A. D. Cooper. DELIA'S FANCY. (Class 117).  
(199) Mrs. Susan Worth. THE RINGLEADER. (Class 117).

### Class 120. BRACE. 1 Entry.

Mrs. Susan Worth.

67.—A Miniature Cup, presented for the best Blue Terrier in the Show.

68.—28 lbs. of Dog Meal, presented by Messrs. Browne & Thompson, for the best Irish Blue Terrier, confined to exhibitors resident in the City or County of Cork.

### SCOTTISH TERRIERS.

Judge—MR. A. J. TOWYN EDWARDS.

"Green Star"—Dog or Bitch.

### Class 121. PUPPY DOG OR BITCH. 4 Entries.

- 200 Mrs. K. M. S. Cross. RAVEN BUNTY. B., 22-11-37. Br., Mrs. Penrose Hawkes. Invergyle MacAndy—Glenwilliam Thistle.  
201 Mrs. K. M. S. Cross. SOLID BRUCE. B., 1-1-38. Br., Mrs. K. Lord. Albourne Bruce—Sally Glenwilliam.  
202 Wilton Flynn. LASSIE OF CARWIL. B., 22-11-37. Br., Mrs. Penrose Hawkes. Invergyle MacAndy—Glenwilliam Thistle.  
203 Miss Patricia Fox. BUP. B., 15-10-37. Br., B. M. Cullen. Sandy of Pentire—Betty.

### Class 122. NOVICE DOG OR BITCH. 3 Entries.

- 204 Mrs. Alice R. Reid. ISLAY. B., 31-8-36. Br., Mrs. Penrose Hawkes. Glenwilliam Warrior—Glenwilliam Thistle.  
205 Miss Cecelia V. Hoare. BRIDEAC. B., 16-4-37. Br., Mrs. Penrose Hawkes. Albourne Bruce—Glenwilliam Thistle.  
206 Miss Kathleen Twomey. CLARENCE CHIEFTAIN. B., 21-11-36. Br., W. Crawford. Rosehall Chieftain—Rosehall Dolly.

**Class 123. GRADUATE DOG OR BITCH. 4 Entries.**

- 207 William Crawford. ROSEHALL DAN. B., 10-6-37. Br., J. Stewart. Ch. Malgen Juggernaut—Annbank Zenith.  
 208 Mrs. M. B. Montgomery. ROSEHALL BRIGAND OF DIN. B., 26-5-37. Br., Mr. Mitchell. Ch. Malgen Juggernaut—Bravean Reality.

(204) Mrs. Alice R. Reid. ISALY. (Class 122).

(206) Miss Kathleen Twomey. CLARENCE CHIEFTAIN. (Class 122).

**Class 124. LIMIT DOG OR BITCH. 3 Entries.**

(204) Mrs. Alice R. Reid. ISLAY. (Class 122).

(207) William Crawford. ROSEHALL DAN. (Class 123).

(208) Mrs. M. B. Montgomery. ROSEHALL BRIGAND OF DIN. (Class 123).

**Class 125. OPEN DOG OR BITCH. 2 Entries.**

(207) W. H. M. Crawford. ROSEHALL DAN. (Class 123).

(208) Mrs. M. B. Montgomery. ROSEHALL BRIGAND OF DIN. (Class 123).

**Class 126. BRACE. No Entry.**

69.—5/—, presented by Miss C. V. Hoare, Carrigrohane, for the best Scottish Terrier owned by a Member of the M. A. S.

70.—Silver Caddy Spoon, presented for the best Graduate in Scottish Terrier class.

**SEALYHAM TERRIERS.**

Judge—MR. A. J. TOWYN EDWARDS.

“Green Star”—Dog or Bitch.

**Class 127. NOVICE DOG OR BITCH. 6 Entries.**

- 209 Mrs. V. Whitfield. MODREENY PILOT. B., 10-6-37. Br., Exhibitor. Pendragon Peer—Mountains Polly.  
 210 Mrs. V. Whitfield. MODREENY NOTHING DOING. B., 17-9-37. Br., Exhibitor. Pendragon Peer—Modreeny Peg.  
 211 Mrs. Marcelle O'Sullivan. IRMA OF CARADOC. B., 4-9-37. Br., Exhibitor. ILMER Lucky Dog—ILMER Gypsy.  
 212 Miss M. K. Tyler. TEMPLECARRIG TOY. B., 31-7-37. Br., Misses N. J. & T. A. Caffrey. Ch. St. Margaret Superlative—Airfield Sugar Candy.  
 213 Mrs. M. H. Pennefather. BARWOOD BROCADE. B., 18-11-37. Br., Mrs. McCubbins. Ch. Scaling Slick Fella—Pendola of Herds.  
 214 Mrs. C. N. Davidson. BARWOOD BAR GOLD. B., 18-11-37. Br., Mrs. McCubbins. Ch. Scaling Slick Fella—Pendola of Herds.

**Class 128. GRADUATE DOG OR BITCH. 11 Entries.**

- 215 Mrs. Marcelle O'Sullivan. ILMER BANTAM COCK. B., 13-11-35. Br., Mrs. Creigh. Shenden Patter—Baggage.  
 216 Mrs. Marcelle O'Sullivan. LADY LOTTERY. B., 6-6-36. Br., Bertie Thomas. Millbank Chancellor—Felcourt Leading Lady.  
 217 Mrs. James Hassett. CARNLEA MONTY. B., 25-8-36. Br., Mrs. Govern. Go-Getter—Ch. Gossip.  
 218 J. Stronner. DONABATE DAWN. B., 24-6—, Br., R. H. Niblock. Steady on Sailor—Donabate Debutante.  
 219 Miss E. L. Irvine. GLACE CHERRY. B., 10-10-36. Br., Mrs. Bates. Ch. Delaglace—My Lady of Foscarter.  
 220 Miss A. A. Cairnes. MODREENY BANTAM. B., 10-6-37. Br., Mrs. V. Whitfield. Assumption—Modreeny Lady Margaret.  
 (209) Mrs. V. Whitfield. MODREENY PILOT. (Class 127).  
 (210) Mrs. V. Whitfield. MODREENY NOTHING DOING. (Class 127).  
 (212) Miss M. K. Tyler. TEMPLECARRIG TOY. (Class 127).  
 (213) Mrs. M. H. Pennefather. BARWOOD BROCADE. (Class 127).  
 (214) Mrs. C. N. Davidson. BARWOOD BAR GOLD. (Class 127)

**Class 129. LIMIT DOG OR BITCH. 8 Entries.**

- 221 Lt. Col. E. M. Pennefather. BARWOOD BRUNCH. B., 8-7-36. Br., Mrs. D. Tuckey. Ch. Scaling Slick Feller—Elstree Starter.  
 (209) Mrs. V. Whitfield. MODREENY PILOT. (Class 127).  
 (210) Mrs. V. Whitfield. MODREENY NOTHING DOING. (Class 127).  
 (212) Miss M. K. Tyler. TEMPLECARRAIG TOY. (Class 127).  
 (217) Mrs. Jas. Hassett. CARNLEA MONTY. (Class 128).  
 (218) J. Stronner. DONABATE DAWN. (Class 128).  
 (219) Miss E. L. Irvine. GLACE CHERRY. (Class 128).  
 (220) Miss A. A. Cairnes. MODREENY BANTAM. (Class 128).

**Class 130. OPEN DOG OR BITCH. 9 Entries.**

- 222 Mrs. E. E. West. MATCHLESS MIMI. B., 27-6-36. Br.,  
Mrs. S. Nicholson. Ch. Tommy Brock—Nona.
- (209) Mrs. V. Whitfield. MODREENY PILOT. (Class 127).
- (210) Mrs. V. Whitfield. MODREENY NOTHING DOING.  
(Class 127).
- (212) Miss M. K. Tyler. TEMPLECARRAIG TOY. (Class 127).
- (217) Mrs. James Hassett. CARNLEA MONTY. (Class 128).
- (218) J. Stronner. DONABATE DAWN. (Class 128).
- (219) Miss E. L. Irvine. GLACE CHERRY. (Class 128).
- (220) Miss A. A. Cairnes. MODREENY BANTAM. (Class 128).
- (221) Lt. Col. E. M. Pennefather. BARWOOD BRUNCH. (Class  
129).

**Class 131. BRACE. No Entry.**

71.—A Silver Tea Strainer, presented for the best Dog in the Show.

72.—A Silver Match Box Case, presented for the best Bitch in the Show.

The Sealyham Terrier Club of Ireland (Hon. Sec., Mrs. V. Harty,  
Staff Quarters, Poulaphuca, Co. Wicklow) offer the following under  
Club conditions:—

73.—The "Murphy" Cup.

74.—The "Wigoder" Cup.

75.—A Club Spoon for the best Dog or Bitch belonging to a Member.

**WHEATEN TERRIERS.**

Judge—MR. A. J. TOWYN EDWARDS.

**Class 132. OPEN DOG OR BITCH. 4 Entries.**

- 223 Raymond A. Hurley. BRAN OF AVALON. B., 22-9-35.  
Br., P. Barry. Mutt of Ardarostig—Ivy of Bishopstown.
- 224 John Webster. DEAN'S CHOICE. B., 23-10-36. Br.,  
W. Dalton. Gip—Nell.
- 225 M. Mullane. VICAR LAD. B., 3-11-36. Br., exhibitor.  
Barney-Nell.
- 226 Patk. Murphy. BARNEY OF EVERGREEN. B., 4-3-35.  
Br., Jerh. O'Mahony. Rochestown Rover—Rose of Frank-  
field.

**WEST HIGHLAND WHITE TERRIERS.**

Judge—MR. A. J. TOWYN EDWARDS.

"Green Star"—Dog or Bitch.

**Class 133. PUPPY DOG OR BITCH (S). No Entry.****Class 134. NOVICE DOG OR BITCH. 2 Entries.**

- 227 Mrs. S. S. Hawkes. LOPPIES OF WHITEHALL. B.,  
14-4-37. Br., Mrs. Baker. Ch. Clint Constable—Clint Crebo.
- 228 Miss Olive Punch. DANDY OF KILROAN. B., 22-4-37.  
Br., Mrs. Penrose Hawkes. Perrywinkle of the Bride—  
Glenwilliam Molly.

**Class 135. GRADUATE DOG OR BITCH. (S). 1 Entry**

- (228) Miss Olive Punch. DANDY OF KILROAN. (Class 134).

**Class 136. LIMIT DOG OR BITCH. 1 Entry.**

- 229 Mrs. A. E. Crofton. PUGNACITY OF PYNECOT. B.,  
1-10-36. Br., Mrs. Hawkes. Jock O' Hazeldene—Husky  
of the River.

**Class 137. OPEN DOG OR BITCH. (S). 3 Entries.**

- 230 Mrs. W. D. Baker. CLINT COBB. B., 7-4-35. Br., Mrs.  
Heuson. Ch. Clint Topper—Clint Chancer.
- 231 Mrs. S. S. Hawkes. PERRIWINKLE OF THE BRIDE.  
B., 13-7-35. Br., Mrs. Jackson. Furzefield Perriwig—  
Elizabeth.
- (229) Mrs. A. E. Crofton. PUGNACITY OF PYNECOT. (Class  
(136)

**Class 138. BRACE. 1 Entry.**

Mrs. S. S. Hawkes.

76.—Butter Fork, presented for the best West Highland Terrier in  
the Show.

76a—Miniature Cup presented by Mrs. W. D. Baker, for the best  
Dog or Bitch in the Open Class.

## DACHSHUNDS.

Judge—MR. F. WARNER HILL.

"Green Star"—Dog or Bitch.

**Class 139. NOVICE DOG OR BITCH. 5 Entries.**

- 232 Mrs. Gertrude Tuthill. BERRYBURN GARRY. B., 5-11-37. Br., Mrs. Rea. Ch. Milan von Konigshuffen—Gretel of Ravensdown.
- 233 J. J. O'Mahony, M.B. VALENTINE OF RUSHTON. B., 31-1-36. B., Mrs. M. Willows. Alpenjager of Caree—Velma of Rushton.
- 234 Miss Delphine Peard. CARMEN OF TYNEWYDD. B., 10-7-37. Br., Miss Watts. Ch. Achsel—Calypso of Dunkerque.
- 235 Mrs. Mary Leslie. CROWN HONEY DEW. B., 22-2-36. Br., Mrs. Haswell. Ginger Snap of Dixell—Diadem of Dixel.
- 236 Mrs. A. E. Hosford. SOLON VON TAMENBURG. B., 19-12-37. Br., Mrs. McNaughton. Blitz von Tamenburg—Donner von Tamenburg.

**Class 140. GRADUATE DOG OR BITCH. 4 Entries.**

- 238 J. J. O'Mahony, M.B. ROBY OF RUSHTON. B., 22-11-35. Br., Mrs. M. Willows. Roland—Rushton Ruby.
- 237 Mrs. A. E. Hosford. FRANZ VON TAMENBURG. B., 22-8-35. Br., Mrs. I. K. Hamilton. Red Card of Kelvindale—Tina Von Tamenburg.
- 239 Mrs. Mary Leslie. ROYAL HONEY POT. B., 22-2-36. Br., Mrs. Haswell. Ginger Snap of Dixel—Diadem of Dixel.
- (235) Mrs. Mary Leslie. CROWN HONEY DEW. (Class 139).

**Class 141. LIMIT DOG OR BITCH. 5 Entries.**

- 240 Miss B. D. Taylor, M.R.C.V.S. LISE. B., 24-1-34. Br., Exhibitor. Dragon Von der Howitt—Jill.
- 241 Miss Delphine Peard. KURT. B., 24-9-35. Br., Miss Maxwell. Sports Mentor 2nd—Merry of Tippyland.
- 242 Miss B. L. M. Warren. MAX OF CLONMEL. B., 12-9-36. Br., Mrs. Leir. Dandy—Susannah.
- (238) J. J. O'Mahony, M.B. ROBY OF RUSHTON. (Class 140).
- (239) Mrs. Mary Leslie. ROYAL HONEY POT. (Class 140).

**Class 142. OPEN DOG OR BITCH. 5 Entries.**

- (238) J. J. O'Mahony, M.B. ROBY OF RUSHTON. (Class 140).
- (239) Mrs. Mary Leslie. ROYAL HONEY POT. (Class 140).
- (240) Miss B. D. Taylor. LISE. (Class 141).
- (241) Miss Delphine Peard. KURT. (Class 141).
- (242) Miss B. L. M. Warren. MAX OF CLONMEL. (Class 141).

**Class 143. BRACE. 2 Entries.**J. J. O'Mahony, M.B.  
Mrs. A. E. Hosford.

- 77.—Special, presented by Miss B. D. Taylor, V.S., for the best Novice Dog bred in Eire and owned by a Member of the Irish Dachshund Club.
- 78.—A Silver Spoon, presented by Mrs. Geraldine Townsend, for the best Dog or Bitch.
- 79.—Jam Spoon, presented for the best Novice Dog.
- 80.—Jam Spoon, presented for the best Novice Bitch.

**Class 144. OPEN DOG OR BITCH. No Entry. WELSH CORGIS.**

Judge—MR. F. WARNER HILL.

"Green Star"—Dog or Bitch.

**Class 145. NOVICE DOG OR BITCH (S). 2 Entries.**

- 244 Mrs. C. E. Whelan. PEPPER'S PECK. B., 20-12-36. Br., Mr. Blake. Cymro Coch Bach—Ladi Fach.
- 243 Mrs. Eileen E. Dempster. ROZAVEL REDCAP. B., 2-7-37. Br., Mrs. Gray. Rozavel Scarlet Emperor—Rozavel Lovely Lady.

**Class 146. GRADUATE DOG OR BITCH (S). 4 Entries.**

- 245 Miss Evelyn I Forsyth Forrest. HELARIAN SHOW GIRL. B., 8-8-34. Br., G. Thomas. Ch. Bowhit Pivot—Uzmaston Tulip.
- 246 Miss H. Hamilton. ERODEEN TANIA. B., 21-7-34. Br., Miss Forsyth-Forrest. Taffy of Towy—Hela of Beau Lieu.
- (243) Mrs. Eileen E. Dempster. ROZAVEL REDCAP. (Class 145).
- (244) Mrs. C. E. Whelan. PEPPER'S PECK. (Class 145).

**Class 147. LIMIT DOG OR BITCH (S). 4 Entries.**

- (243) Mrs. Eileen E. Dempster. ROZAVEL REDCAP. (Class 145).
- (244) Mrs. C. E. Whelan. PEPPER'S PECK. (Class 145).
- (245) Miss Evelyn I. Forsyth Forrest. HELARIAN SHOW GIRL. (Class 146).
- (246) Miss H. Hamilton. ERODEEN TANIA. (Class 146).

**Class 148. OPEN DOG OR BITCH (S). 4 Entries.**

- (243) Mrs. Eileen E. Dempster. ROZAVEL REDCAP. (Class 145).
- (244) Mrs. C. E. Whelan. PEPPER'S PECK. (Class 145).
- (245) Miss Evelyn I. Forsyth Forrest. HELARIAN SHOW GIRL. (Class 146).
- (246) Miss H. Hamilton. ERODEEN TANIA. (Class 146).

**Class 149. BRACE. No Entry.**

81.—A Flap Jack, presented for the best Dog or Bitch in the Show.

**PEKINGESE.**

Judge—MR. F. WARNER HILL.

“Green Star”—Dog or Bitch.

**Class 150. PUPPY DOG OR BITCH (S). 2 Entries.**

247 Mrs. B. O'Donovan. DENKIE OF CLANDEBUOY. B., 10-12-37. Br., Mrs. Forde. Tramore T'sing Teau—Ch. Nanette of Iwade.

248 Mrs. Julia Curtin. THE WHOOPEE KID. B., 1-8-37. Br., Miss M. Gillman. Tramore Chum—The Rose of Muna Man.

**Class 151. NOVICE DOG OR BITCH. 5 Entries.**

249 Mrs. A. E. T. O'Reilly. TOWSER OF SORENTO. B., 15-2-37. Br., Mrs. M. I. Forde. Tramore San Toy—Tramore Yenner.

250 Miss N. Gillman. RED BOI OF ATHTRASNA. B., 5-3-37 Br., Mrs. Forde. Tramore Grey Feisal of Iwade.—Ch. Nanette of Iwade (5 guineas).

251 Mrs. R. Parker Keene. MEE TOO OF CASTLEGRANGE. B., 22-7-36. Br., Exhibitor. Boltonia Radiant—Nobby.

(247) Mrs. B. O'Donovan. DENKIE of CLANDEBUOY. (Class 150).

(248) Mrs. Julia Curtin. THE WHOOPEE KID. (Class 150).

**Class 152. GRADUATE DOG OR BITCH. 4 Entries.**

252 Miss M. Redgrave. WYCKHAM KNIGHT. B., 20-8-36 Br., Miss N. Gillman. Tramore Robin—Wong Chink E. E'Lee.

(248) Mrs. Julia Curtin. THE WHOOPEE KID. (Class 150).

(249) Mrs. A. E. T. O'Reilly. TOWSER OF SORENTO. (Class 151).

(251) Mrs. R. Parker-Keene. MEE TOO OF CASTLEGRANGE. (Class 151).

**Class 153. LIMIT DOG OR BITCH. 3 Entries.**

253 Miss Mittie Gillman. QUEEN OF ATH-TRASNA. B., 25-8-36. Br., Miss N. Gillman. Tramore Robin—Wong Chink -EE-Lee.

254 Mrs. R. Parker Keene. RADIANT SUN OF CASTLEGRANGE B., 15-9-35. Br., Exhibitor. Boltonia Radiant—Rowanberry of Blossomlea.

(252) Miss M. Redgrave. WYCKHAM KNIGHT. (Class 152).

**Class 154. OPEN DOG OR BITCH. 4 Entries.**

255 Mrs. R. Parker-Keene. Ch. BOLTONIA RADIANT. B., 4-10-32. Br., Mrs. D. S. Smith. Kimbo of Huntington—Biddee of Huddington.

(252) Miss M. Redgrave. WYCKHAM KINGHT. (Class 152).

(253) Miss Mittie Gillman. QUEEN OF ATH-TRASNA. (Class 153).

(254) Mrs. R. Parker Keene. RADIANT SUN OF CASTLE-GRANGE. (Class 153).

**Class 155. BRACE. No Entry.**

82.—Fountain Pen, presented for the best Pekingese in the Show.

The Pekingese Association of Ireland (Hon. Sec., Miss Kitty Pierce, 3, Ormond Rd., Rathmines, Dublin) offer the following Cups, confined to Members of the Association :—

83.—The “Vergemount” Cup, for the best Irish bred Pekingese owned by a Member, to be won six times by the same owner, but not necessarily with the same dog.

84.—The “Association's” Cup, for the best Bitch in the Graduate Class, to be won six times before becoming the property of the Owner.

85.—The All-Classed Cup, to be held by the most successful exhibitor in all classes for 12 months.

**YORKSHIRE TERRIERS.**

Judge—MR. A. J. TOWYN EDWARDS.

“Green Star”—Dog or Bitch.

**Class 156. PUPPY DOG OR BITCH. 5 Entries.**

256 Mrs. N. Whalley. WATERFORD LAD. B., 20-9-37. Br., A. E. Fisher. Ch. Anglesea Ensign—Anglesea Blossom.

257 Miss D. L. Perrier. WEE PIXIE. B., October, 1937. Br., A. E. Fisher. Ch. Anglesea Ensign—Anglesea Blossom.

258 Miss E. O'Leary Carew. VOLTA. B., 30-11-37. Br., Exhibitor. Ch. Gudasgold—Live Wire Oelsie.

259 A. E. Fisher. ANGLESEA UNA. B., 8-7-37. Br., Mrs. Murphy. Anglesea Energetic Fillip—Sparkling Patricia.

260 A. E. Fisher. ANGLESEA FRECKLES. B., 8-7-37. Br., Mrs. Murphy. Anglesea Energetic Fillip—Sparkling Patricia.

**Class 157. NOVICE DOG OR BITCH. 4 Entries.**

- 261 A. E. Fisher. Anglesea Una. B., 8-7-37. Br., Mrs. Murphy. Anglesea Energetic Fillip—Sparkling Patricia.  
 262 Mrs. A. E. T. O'Reilly. COVE PRINCE. B., 1-11-35. Br., A. E. Fisher. Anglesea Enigma—Anglesea Blossom.  
 (256) Mrs. N. Whalley. WATERFORD LAD. (Class 156).  
 (258) Miss E. O'Leary Carew. VOLTA. (Class 156).

**Class 158. GRADUATE DOG OR BITCH. 3 Entries.**

- 263 Miss Maud Loton. MASTER PELON OF CLU MOR. B., 4-9-36. Br., Miss O'Leary Carew. Goldie Og—Live Wire Oelsie.  
 264 A. E. Fisher. ANGLESEA MONTY. B., 24-4-37. Br., Mrs. Willoughby. Anglesea Energetic Fillip—Anglesea Rosebud.  
 (260) A. E. Fisher. ANGLESEA FRECKLES. (Class 156).

**Class 159. LIMIT DOG OR BITCH. 4 Entries.**

- 265 J. Hislop. FLEET ST. DANDY. B., 15-7-35. Br., A. E. Fisher. Goldie Og—Anglesea Carillon.  
 (260) A. E. Fisher. ANGLESEA FRECKLES. (Class 156).  
 (263) Miss Maud Loton. MASTER PELON OF CLU MOR. (Class 158).  
 (264) A. E. Fisher. ANGLESEA MONTY. (Class 158).

**Class 160. OPEN DOG OR BITCH (S). 3 Entries.**

- 266 Miss Florence Loton. Ch. LITTLE SPARK. B., 13-10-34. Br., P. Cooper. Anglesea Enigma—Daisy B.  
 (264) A. E. Fisher. ANGLESEA MONTY. (Class 158).  
 (265) J. Hislop. FLEET ST. DANDY. (Class 159).

**Class 161. BRACE. 1 Entry.**

A. E. Fisher.

- 86.—A Miniature Cup, presented by A. E. Fisher, Esq., for the best Puppy, confined to residents in the Cork and Waterford Counties.  
 87.—A Special Prize presented by the Misses M. & F. Loton for the Third prize winner in the Limit Class.  
 88.—Jam Dish, presented by Messrs. Mangan for the best Yorkshire Terrier in the Show.  
 89.—A Dog Lead and Collar to the best Novice. Confined to residents in the Cork and Waterford Counties.

**SHIH TZUS.**

Judge—MR. F. WARNER HILL.

"Green Star"—Dog or Bitch.

**Class 162. NOVICE DOG OR BITCH (S). No Entry.**

**Class 163. GRADUATE DOG OR BITCH (S). No Entry.**

**Class 164. LIMIT DOG OR BITCH (S). No Entry.**

**Class 165. OPEN DOG OR BITCH (S). No Entry.**

**Class 166. BRACE. No Entry.**

90.—Pair of Salts, presented for the best Dog or Bitch in the Show.

**ANY VARIETY (NOT CLASSED).**

Judge—MR. F. WARNER HILL.

**Class 167. NOVICE DOG OR BITCH. 8 Entries.**

- 267 Mrs. Rose Buckley. REX OF ROSEDALE (Pomeranian). B., 14-5-37. Br., Mrs. L. Grove. Woodfield Statesman—Grovedale Susan.  
 270 Miss Gladys N. Nolan. BARNEY OF SPRINGMOUNT (Dalmatian). B., 4-2-34. Br., Rose Lord. Richmond Boy—Dublin Girl.  
 271 John F. Murray. GRAFTON PRINCE. (English Springer). 21-8-36. B., D. M. Hewetson. Dawning Star—Dinah D.  
 272 P. J. Tattan. PANCHO. (English Springer). B., 28-8-36. Br., H. Strickland. Spank O Vara—Steady Lass.  
 273 Miss Rose Nagle. EGLINTON FLOWER. (Greyhound). B., June, 1935. Br., Egyptian Banker—West Lynn.  
 274 Mrs. R. Parker Keene. CASTLEGRANGE RUGOSE OF GORING. (Mastiff). B., 17-6-35. Br., Miss N. Dickin Uther Penarvon—Janice.  
 268 Mrs. E. M. E. Webster. BARRA. (Skye Terrier). B., 26-8-37. Br., Exhibitor. Cunnach—Skyhigh Searchlight.  
 269 Mrs. George O'Brien. EGTON SEAMAN OF HOWTOWN. (Lakeland Terrier). B., 30-5-37. Br., Mrs. Graham Spence. Egton Sportsman of Howtown—Egton Say So of Howtown.



**Class 168. GRADUATE DOG OR BITCH. 12 Entries.**

- 275 Rev. W. T. Wilson. GORDON BLOSSOM. (Gordon Setter). B., 17-5-37. Br., A. W. Kaye. James of Daven—Bluebell of Tweedvale.
- 276 Miss Maureen Kiernan. BOXER OF ARDALE. (Gordon Setter). B., 14-2-33. Br., S. Milburn. Ch. Bouncer of Ardale—Ch. Babs. of Crombie
- 277 Lord Oranmore & Brown. FELCOURT RANGER. (Welsh Springer Spaniel). B., 6-5-33. Br., E. James. Ilen of Tybie—Cumback Lady.
- 278 Mrs. Blennerhassett. BONNIE BELLE. (English Springer). B., 26-12-35. Br., Exhibitor. Round Wood Major—Rockfield Nanette.
- 279 Mrs. Blennerhassett. JENNY BELLE. (English Springer). B., 15-10-37. Br., Exhibitor. Dawning Star—Bonnie Belle.
- 280 R. F. Chapman. MAJESTY OF KILCULLIHEEN. (English Setter). B., 27-4-37. Br., Exhibitor. Top—Withinlee Wonderlass.
- (267) Mrs. Rose Buckley. REX OF ROSEDALE. (Class 167).
- (269) Mrs. George O'Brien. EGTON SEAMAN OF HOWTOWN. (Class 167).
- (270) Miss Gladys V. Nolan. BARNEY OF SPRINGMOUNT. (Class 167).
- (271) John F. Murray. GRAFTON PRINCE. (Class 167).
- (272) P. J. Tattan. PANCHO. (Class 167).
- (274) Mrs. R. Parker-Keene. CASTLEGRANGE RUGOSE OF GORING. (Class 167).

**Class 169. LIMIT DOG OR BITCH. 6 Entries.**

- 281 Miss Maud Loton. CLU MOR MOUNT TOP. (Pomeranian). B., 12-9-36. Br., Mrs. Carroll & Miss Woods. Kelvin Tip Top—Clonsilla Poppy.
- (267) Mrs. Rose Buckley. REX OF ROSEDALE. (Class 167).
- (270) Miss Gladys N. Nolan. BARNEY OF SPRINGMOUNT. (Class 167).
- (276) Miss Maureen Kiernan. BOXER OF ARDALE. (Class 168).
- (277) Lord Oranmore & Brown. FELCOURT RANGER. (Class 168).
- (278) Mrs. Blennerhassett. BONNIE BELLE. (Class 168).

**Class 170. OPEN DOG OR BITCH. 5 Entries.**

- 282 Miss Maureen Kiernan. FOREST SCOUT OF DERRY-CARNE. (English Springer). B., 2-10-35. Br., Dr. W. Fitzroy-Lloyd. Ch. Beauchief Beaucorpe—Spritely Lady.
- (267) Mrs. Rose Buckley. REX OF ROSEDALE. (Class 167).
- (270) Miss Gladys N. Nolan. BARNEY OF SPRINGMOUNT. (Class 167).
- (277) Lord Oranmore & Brown. FELCOURT RANGER. (Class 168).
- (281) Miss Maud Loton. CLU MOR MOUNT TOP. (Class 169).

91.—A Silver Butter Fork, presented for the best Dog or Bitch.

**ANY VARIETY.**

Judge—MR. F. WARNER HILL.

**Class 171. LITTER—ANY VARIETY. 6 Entries.**

- 283 Mrs. V. Whitfield. (Sealyhams). B., 24-4-38. Br., Exhibitor. Pendragon Peer—Modreeny Peg.
- 284 Mrs. V. Whitfield. (Sealyhams). B., 30-4-38. Br., Exhibitor. Go Getter—Modreeny Candy Tuft.
- 285 Mrs. V. Whitfield. (Sealyhams). B., 28-4-38. Br., Exhibitor. Gumption—Modreeny Flipperty Flap.
- 286 Mrs. V. Whitfield. (Sealyhams). B., 3-5-38. Br., Exhibitor. Dobdale Dictator—Modreeny Ruby.
- 287 John Sheehan. (Wire Fox Terriers). B., 12-5-38. Br., Exhibitor. Awbeg Viking—Awbeg Mischief.
- 288 R. F. Chapman. (Pointers). B., 1-5-38. Br., Exhibitor. Kilculliheen Saddleback—Kilculliheen Belle.

**Class 172. ANY VARIETY SPORTING DOG OR BITCH. 13 Entries.**

- (1) D. I. Cronin. RASHNI OF ENRIALLIC. (Class 4).  
 (59) D. M. Hewetson. STAGECROSS LADY. (Class 37).  
 (70) Mrs. R. Millner. GORTMORE MAGNET. (Class 42).  
 (77) Miss E. L. S. Winder. JESTER OF MISBOURNE. (Class 43).  
 (83) J. C. Spiller. MAXIM OF AKRON. (Class 45).  
 (94) Miss Beatrice Ferguson. SUNITAS SUNDREAM. (Class 49).  
 (145) John W. Heaslip. FUSILIER OF SHANAGOLDEN. Class 87).  
 (153) Edward Dillon. BOWDEN HEARSAY. (Class 92).  
 (207) William Crawford. ROSEHALL DAN. (Class 123).  
 (229) Mrs. A. E. Crofton. PUGNACITY OF PYNECOT. (Class 136).  
 (275) Rev. W. T. Wilson. GORDON BLOSSOM. (Class 168).  
 (277) Lord Oranmore & Brown. FELCOURT RANGER. (Class 168).  
 (282) Miss Maureen Kiernan. FOREST SCOUT OF DERRY-CARNE. (Class 170).

**Class 173. ANY VARIETY NON-SPORTING DOG OR BITCH. 7 Entries.**

- 289 Miss N. Gillman. BLACK FEISAL OF ATHTRASNA. (Pekingese). B., 5-11-36. Br., Exhibitor. Tramore San Toy—Swanee.  
 290 Mrs. E. M. E. Webster. ROB ROY OF FLORAVILLE. (Skye Terrier). B., 21-8-37. Br., Exhibitor. Cunnach—Skyhigh Searchlight.  
 (29) Mrs. M. B. Montgomery. JOHN BULL OF DIN. (Class 20).  
 (246) Miss H. Hamilton. ERODEEN TANIA. (Class 146).  
 (258) Miss E. O'Leary-Carew. VOLTA. (Class 156).  
 (267) Mrs. Rose Buckley. REX OF ROSEDALE. (Class 167).  
 (281) Miss Maud Loton. CLU MOR MOUNT TOP. (Class 169).

**Class 174. ANY VARIETY DOG OR BITCH, BRED BY EXHIBITOR. 15 Entries.**

- (1) D. I. Cronin. RASHNI OF ENRIALLIC. (Class 4).  
 (29) Mrs. M. B. Montgomery. JOHN BULL OF DIN. (Class 20).  
 (35) D. M. Hewetson. BELLMOUNT BUTTERFLY. (Class 26).  
 (49) D. M. Hewetson. CROOKSTOWN PERFECT MODEL. (Class 33).  
 (72) Mrs. B. Tonson-Rye. RYE COURT RED KNIGHT (Class 42).  
 (83) J. C. Spiller. MAXIM OF AKRON. (Class 45).  
 (92) Miss M. E. McCulloch. SHEELIN ARGENTELLA. (Class 48).  
 (94) Miss Beatrice Ferguson. SUNITA'S SUNDREAM. (Class 49).  
 (95) W. J. Ware. AVONDHU MELODY. (Class 49).  
 (105) Mrs. G. A. M. Persse. BRING ME LUCK OF ARDCLOUGH. (Class 63).  
 (133) T. P., Mrs. E., & Miss S. Linehan. LADY OF MARINA. (Class 82).  
 (147) Edward Dillon. FERNCLIFF BETTY. (Class 87).  
 (150) John McGrath. ROGUE OF THE GLEN. (Class 90).  
 (190) E. C. Featherstone. DON OG. (Class 113).  
 (258) Miss E. O'Leary-Carew. VOLTA. (Class 156).

**LOCAL CLASS.**

Judge—MR. A. J. TOWYN EDWARDS.

**Class 175. ANY VARIETY TERRIER DOG OR BITCH. 2 Entries.**

- (150) John McGrath. ROGUE OF THE GLEN. (Class 90).  
 (153) Edmond Dillon. BOWDEN HEARSAY. (Class 92).

92.—A Butter Fork, presented for the best Dog or Bitch in the Local Terrier Class.

93.—A Fountain Pen, presented for the best Dog or Bitch in the Any Variety Classes.

94.—A Miniature Cup, presented for the best Litter in the Show.

95.—Marmalade Jar, presented for the best Dog or Bitch in the Non Sporting Class.

Dogs of every age and breed, can be kept free from Worms by an occasional dose of **Velocity Worm Balls**

the greatest worm destroyer that science has yet discovered, and they can be kept in a state of perfect health and fitness by an occasional course of **Velocity Tonic Balls**

which give dogs a healthy appetite, purify the blood, give them a glossy coat and fill them with life and energy.

**Velocity Worm Balls and Tonic Balls**

*are obtainable of all Chemists at*

**1/6, 2/6 and 6/-** (3 times the 2/6 Size)

Advertisements

You cannot stone-wall Good Jumpers

They surmount every obstacle

AND IT IS SO



WITH

**THOMPSONS**



Nothing is permitted to stand in the way of Perfection in their Manufactures—  
**BREAD, CAKES (Ornamental & Plain)**  
**SODA GOODS - CONFECTIONERY**  
Continental and "Home" Made

*All Stand High in Public Favour in Eire*

F. H. THOMPSON & SON, LTD.  
CORK, DUBLIN & COBH

# CREAM ICES

We are the largest manufacturers  
of **CREAM** and **CHOC. ICES**

:: in the South of Ireland ::

Delicious Wrapped Ices

*Our Delicious Cream Ices  
ready cut and wrapped  
in parchment at  
2d. each.*

**TRY THEM AT OUR STALLS No's. 38 & 70.**

We have installed the latest  
**American Machinery** with the  
result our **FLAVOURING** and  
**TEXTURE IS UNEQUALLED**

*Our Ice Cream is made from Cane Sugar, Cream and  
Pure Fruit Flavours. It is not alone a dainty, but a  
healthy and nourishing food for children and adults alike*

*For Supplies Consult—*

**BRADLEY'S DAIRIES**

*Ice Cream Specialists.*

**82 North Main Street, CORK.**

**PHONE 845**

## Dog Index

The Numbers indicate the Classes entered in.

The figures in brackets indicate the number of dogs  
entered.

### B

- Bennett, T. E. F., Bank House, Kilmallock, 11, 12 (1).  
Brimage, W. H., Leitrim Lodge, Chapelizod, Co. Dublin, 104, 105,  
106 (2).  
Barry, Sean, Lauriville, Carrigaline, Co. Cork, 79, 80 (1).  
Bolster, Mrs. H. A., Ravenswood, Fermoy, 90, 91 (1).  
Bolster, R. McM., Ravenswood, Fermoy, 111, 112, 113 (1).  
Blennerhassett, Mrs., Rockfield, Patrickswell, Co. Limerick, 168,  
169 (2).  
Buckley, Mrs. Rose, 1, Ardfoyle Place, Ballintemple, Cork, 167, 168,  
169, 170, 173 (1).  
Baker, Mrs. W. D., Whitehall Towers, Rathfarnham, Co. Dublin,  
137 (1).

### C

- Campbell, Thomas, 81, Clare Street, Limerick, 37 (1).  
Cronin, D. J., Enriollic Kennels, Killarney, 4, 172, 174 (1).  
Clarke, Mrs. A., H. G., Ballynolam, Kildare, Co. Limerick, 42, 43 (1).  
Clarke, Mrs. T., 100, Glenbeigh Road, Cabra, Dublin, 42, 43, 46,  
47 (2).  
Conway, G. A. Rowley, Fort Carlisle, Whitegate, Co. Cork, 28, 29 (1).  
Crowley, Miss Mary, Liberty Stream, Ballygarvan, Co. Cork, 33 (1).  
Crawford, Wm. H. W., 10, Landscape Terrace, Glasheen Road,  
Cork, 20, 21 (1).  
Costelloe, Mrs. Eddie, Ardavon, Sherkin Gardens, Whitehall, Dublin,  
6, 11 (1).  
Costelloe, T., Ardavon, Sherkin Gardens, Whitehall, Dublin, 14,  
17 (1).  
Coughlan, Miss Maureen, Reehardhuna, Skibbereen, Co. Cork, 99,  
100, 101, 102 (1).  
Cooper, Arthur D., Blennerville, Tralee, 117, 118, 119 (1).  
Cronin, J. H., 25, St. Joseph's Drive, Montenotte, Cork, 95, 96,  
97 (1).  
Cherry, Miss C. A., Poulmalinnta, Dunmore E., Waterford, 77, 79,  
80 (2).  
Cross, Mrs. K. M. S., Ravenswood, Carrigaline, 77, 121 (3).

- Kelleher, Miss Mona, Rockbone House, Inniscarra, Co. Cork, 8, 9, 10, 12, 13, 14 (2).  
 Kerins, Mrs. K., Rockview, Montenotte, Cork, 78 (1).  
 Keene, Mrs. R. Parker, Castle Grange, Rathnew, Co. Wicklow, 151, 152, 153, 154, 167, 168 (4).

## L

- Latchford, F. H., Castlemorris, Tralee, Co. Kerry, 29, 30 (1).  
 Leen, J. F., Ballyhaigue Castle, Tralee, Co. Kerry, 7, 8, 9, 116, 117, 118, 119 (2).  
 Lawton, Arthur, 59, Dublin Street, Cork, 8 (1).  
 Lynch, J., 12, Goldsmith's Avenue, Cork, 116, 117, 118, 119 (1).  
 Lauder, C. H., 26, Parnell Road, Harold's Cross, Dublin, 100, 103, 104, 107, 108, 109 (2).  
 Linehan, T. P., Mrs. E. & Miss S., Marina Kennels, 38, Pope's Quay, Cork, 79, 80, 82, 174 (2).  
 Leigh, Mrs. Dorothy G., The Old Vicarage, Washerton, Warwick, England, 77, 78, 81, 82 (2).  
 Leupold, Mrs. May, 6a, Patrick Street, Cork, 79, 80 (1).  
 Leslie, Mrs. Mary, Dispensary House, Lombardstown House, Co. Cork, 139, 140, 141, 142, (2).  
 Loton, Miss Florence, 14, Upper Mount St., Dublin, 160 (1).  
 Loton, Miss Maud, 14 Upper Mount St., Dublin, 158, 159, 169, 170, 173 (2).

## M

- Montgomery, Mrs. M. B., Farmhill, Carrickfergus, N. Ireland, 18, 19, 20, 21, 22, 123, 124, 125, 173, 174 (6).  
 Meade, Miss L. H., Ballymartle, Ballinhassig, Co. Cork, 42, 53, 54, 55, 57 (2).  
 Milner, Mrs. R., Gortmore, 41, Eglinton Road, Dublin, 42, 43, 44, 45, 172 (1).  
 Magill, J., 5, Garryowen, Limerick, 95, 96, 97 (1).  
 Morrison, Miss A., Knockalisheen, Cork, 90 (1).  
 Moore, S. and Murphy, E. J., Mesdames, 2, The Rock, Youghal, Co. Cork, 77, 82, 116, 117 (3).  
 Murphy, Patk., 31, Evergreen Road, Cork, 132 (1).  
 Mullane, M., 1, Vicar Street, Cork, 132 (1).  
 Murray John F., 19 St. Joseph's, Derrynane Road, Cork, 167, 168 (1)

## Mc

- McNamara, P. J., Newtown House, Naas, Co. Kildare, 24, 25, 26, 34, 35, 26 (2).  
 McGlennon, Harry, Ballough, Lusk, Co. Dublin, 10, 13, 14 (2).  
 McCulloch, Miss M. E., 8, Long Quay, Kinsale, Co. Cork, 42, 47, 48, 49, 50, 174 (3).

- MacDonald, Major A. B., Fort Carlisle, Whitegate, Co. Cork, 47, 48, 49 (1).  
 McCarthy, George, Castle Farm, Monkstown, Co. Cork, 6, 7 (2).  
 McCammon, W. R., Prospect P. F., Jerrettspar, Co. Armagh, 12, 13, 14 (1).  
 McGillycuddy, A. J., Flesk Castle, Killarney, 34, 35, 36 (1).  
 MacLean, Mrs. Kay, Kinnitty, Churchmines, Co. Dublin, 80, 84 (2).  
 McNeill, Mrs. Donald, Hillcrest, Killiney Road, Killiney, Co. Dublin, 77, 78 (1).  
 McGrath, John, 1, Gouldings Cottages, Dillons Cross, Cork, 90, 91, 92, 174 175 (1).  
 McGrath, Thos., 4, St. Mary's Villas, Richmond Hill, Cork, 105, 106, 107, 108 (2).

## N

- Neville, E. Vincent, 6, Castlemorris, Tralee, Co. Kerry, 42, 43 (1).  
 Neville, James, Bandon, Co. Cork, 18, 19 (1).  
 Nolan, D., 35, Upper Castle Street, Tralee, Co. Kerry, 111, 112, 113 (1).  
 Nagle, Miss Rose, 171, Blarney St. Cork, 167 (1).  
 Nolan, Miss Gladys N., Springmount, Sundays Well, Cork, 167, 168, 169, 170 (1).

## O

- O'Connor, Miss Kathleen, St. Brendan's, Kilmallock, 37 (1).  
 O'Connell, D. F., 12, Whitworth Road, Drumcondra, Dublin, 12, 13, 14 (1).  
 Otten, Capt., H. A., R.A., Fort Carlisle, Whitegate, Co. Cork, 28, 29, 30 (1).  
 Owens, W., 64, McCurtain Buildings, Cork, 41, 42 (1).  
 O'Neill, Mrs. M., 6, Crescent Avenue, Limerick, 46, 47, 48 (1).  
 O'Callaghan, Joseph, 35, Evergreen Buildings, Cork, 53, 55, 56, 57 (1).  
 Oliver, Miss Kathleen Deane, Monte Vista, Dalkey, Co. Dublin, 82, 83 (1).  
 O'Keefe, C., Castlecor, Kanturk, Co. Cork, 100, 106 (1).  
 O'Connell, Mrs. M., 3, St. Joseph's Terrace, Greenmount, Cork, 81, 82 (1).  
 O'Callaghan, Cornelius, 2, St. Ann's Road, Cork, 117 (1).  
 O'Donovan, Sean, 1, Matthew Place, Ballintemple, Cork, 81 (1).  
 O'Mahony, D., 18, Barrett's Buildings, Cork, 111, 112, 113, 114 (2).  
 O'Regan, John, Donoughmore P., Co. Cork, 111 (1).  
 O'Brien, D., Harbour View, Kilbrittain, Co. Cork, 112, 113 (1).  
 O'Brien, Mrs. Georgie, Bellevue, Monkstown, Co. Cork, 167, 168 (1).  
 O'Mahony, J. J., M.B., Glenbrook, Passage West, Co. Cork, 139, 140, 141, 142, 143 (2).

- Oranmore & Browne, Lord, Castle MacGarrett, Claremorris, Co. Mayo, 168, 169, 170, 172 (1).  
 O'Donovan, Mrs. B., 9, St. Christopher's Drive, Montenotte, Cork, 150, 151 (1).  
 O'Sullivan, Mrs. Marcelle, Caradoc, Sealyham Kennels, Church Road, Blackrock, Road, Cork, 127, 128 (3).  
 O'Reilly, Mrs. A. E. T., 11, Sorento, St. Christopher's Walk, Montenotte, Cork, 151, 152, 157 (2).

## P

- Pearce, Mrs. Moira, Laragh House, Bandon, 48, 53, 55, 56 (3).  
 Perrott, Miss Eileen H., Ballincurrag Lodge, Douglas Road, Cork, 53 (1).  
 Power, Paul I., Thorny croft, Ballyduff, Dungarvan, Co. Waterford, 42 (1).  
 Pearson, Mrs. E. M., 49, Cherryfield Avenue, Dublin, 79, 80, 83, 84 (2).  
 Patten, Miss Helen, Belleview, Tivoli, Cork, 78, 79, 80, 84 (3).  
 Power, C. F., Barberstown Castle, Straffan, Co. Kildare, 68, 69, 70 (1).  
 Peare, Mrs. J., Landscape, Hartland's Avenue, Cork, 79, 80 (1).  
 Park, Miss Marian, 2, Park View, Victoria Road, Cork, 78 (1).  
 Perse, Mrs. G. A. M., Ardilea House, Clough, Co. Down, 63, 64, 65, 174 (4).  
 Pennefather, Mrs. Mary H., Glenwood, Kilworth, Co. Cork, 127, 128, (1).  
 Purcell, Frank, Macroom, Co. Cork, 93, 94, 95 (1).  
 Peard, Miss Delphine, Ashtown House, Castleknock, Co. Dublin, 139, 141, 142 (2).  
 Perrier, Miss D. L., The Cottage, Sprayfield, Kinsale, 156 (1).  
 Punch, Miss Olive, Kilroan, Glanmire, 134, 135 (1).  
 Pennefather, Lt.-Col. E. M., Weston, Fermoy, 129, 130 (1).

## Q

- Quinlan, John J., Urban Ten, Boherbue, Tralee, 116, 117 (1).

## R

- Ritchie, J., Lucastes, Old Holywoods Road, Belfast, 8, 9, 10 (1).  
 Ross, Miss V. R., Lucaster, Old Holywood Road, Belfast, 6, 11, (1).  
 Renouf, Mrs. Nora, St. Philomena's, Tivoli, Cork, 6, 11, 12 (2).  
 Rye, Mrs. B. Tonson, Rye Court, Crookstown, Co. Cork, 42, 174 (1).  
 Roberts, Mrs. Eileen E., Lough Ine House, nr. Skibbereen, 105, 106, 108, 109, 110 (2).  
 Redgrave, Miss M., Myrtlesinor, Douglas Road, Cork, 152, 153, 154 (1).  
 Reid, Mrs. Alice R., Bride Park, Ovens, Co. Cork, 122, 123, 124 (1).

## S

- Sheehan, Chris, Grianlee, Model Farm Road, Cork, 34 (1).  
 Spiller, J. C., Newcastle West, Co. Limerick, 43, 44, 45, 51, 172, 174 (2).  
 Saunders, Miss Leah, 402, Ravenhill Road, Belfast, 108, 109 (1).  
 Sheehan, John, Awbeg Kennels, Doneraile, Co. Cork, 87, 89, 90, 91, 92, 94, 95, 99, 100, 101, 102, 103, 104, 106, 107, 108, 109, 171 (5 Dogs and 1 Litter).  
 Scannell, P. J., 11, Annmount, Friar's Walk, Cork, 111, 112, 113, 114 (1).  
 St. Leger, R., 4, Cattle Market Avenue, Cork, 105, 107 (1).  
 Shaw, Mrs. A., Ballinacurra House, Limerick, 81, 82, 83, 84, 85 (2).  
 Stronner, J., 25, Westmoreland Street, Dublin, 128, 129, 130 (1).

## T

- Tarrant, H. T., M.D., Charleston, Cobh, 59, 60 (2).  
 Taylor, Thomas, Lower Bearforest, Mallow, Co. Cork, 72, 73, 75 (1).  
 Tattan, P. J., 34, Main Street, Mickleton, Co. Cork, 33, 78, 79, 80, 167, 168 (3).  
 Taylor, Miss B. D., M.R.V.C.S., c/o Argosy Kennels, Stonehurst, Killiney, Co. Dublin, Coliemore Road, Dalkey, Co. Dublin, 141, 142 (1).  
 Tyler, Miss M. K., Templecarrig House, Greystones, Co. Wicklow, 127, 128, 129, 130 (1).  
 Twomey, Miss Kathleen, 1, Clarence Place, St. Luke's Cork, 122, 123 (1).  
 Tuthill, Mrs. Gertrude, Flat No. 4, Trinity Chambers South Terrace, Cork, 139 (1).

## W

- Ware, W. J., Beecher Street, Mallow, 43, 44, 49, 50, 174 (2).  
 Wilson, Mrs. L., Bat Leather Works, Mountmellick, 41, 42, 43, 52 (1).  
 Wilson, Rev. W. T., Brinny Rectory, Upton, Co. Cork, 23, 34, 168, 172 (3).  
 Winder, Miss Emily L.S., Reenadhuna, Church Cross, Skibbereen, 41, 42, 43, 44, 45, 51, 172 (3).  
 Willington, R. M., St. Kieran's, Birr, Offaly, 28, 29, 30, 31, (3).  
 Worth, Mrs. Susan, 6, Gladstone Street, Clonmel, 116, 117, 118, 119, 120 (2).  
 Webster, Mrs. E. M. E., Floraville, Bandon, Co. Cork, 167, 173, 175, (2).  
 Warren, Miss B. L. M., 1, Anner Street, Clonmel, 141, 142 (1).  
 West, Mrs. E. E., 17, Fergus Road, Terenure, Dublin, 130 (1).  
 Webster, John, 9, Dean Street, Cork, 132 (1).  
 Whitfield, Mrs. V., Modreeny, Cloughjordan, Co. Tipperary, 127, 128, 129, 130, 171 (2 Dogs and 4 Litters).  
 Whalley, Mrs. N., 51, John's Hill, Waterford, 156, 157 (1).  
 Whelan, Mrs. E. E., 59, Belmont Avenue, Donnybrook, Dublin, 145, 146, 147, 148 (1).

## Exhibitors in South and West Industrial Halls and Machinery Park

### SOUTH AND WEST

- 1 & 2—DISPLAY OF ARTS AND CRAFTS AND COOKERY EXHIBITS.**
- 3—JEYES SANITARY COMPOUNDS CO. (S. E.) LTD., 15/16, Crown Alley, Dublin.**  
Jeyes Fluid, the Best disinfectant (made in Dublin), Jeyes Antiseptic Toilet Paper, manufactured to fit the special Jeyes Patent holders. Jeyes Antiseptic House Spray, for the spraying of Cinemas, Public Halls, etc. The Society's Show-rooms are disinfected throughout with Jeyes Fluid, and the Trade Halls sprayed daily with Jeyes Antiseptic House Spray.
- 4 & 5—ROBERTSON, LEDLIE, FERGUSON & CO., LTD., Munster Arcade, Cork.**  
Furniture.
- 6 & 7—Co. CORK VOCATIONAL COMMITTEE.**  
Display of Students Work entered for Arts and Crafts Competitions
- 8—M. ROWAN & CO., Seed Merchants, 51/2, Capel St., Dublin.**  
Insecticides and Fungicides.
- 9—NITRATE CORPORATION OF CHILE, LIMITED, Friars House, New Broad Street, London, E.C.2.**  
Samples of Chilian Nitrate of Soda; Granulated 16% nitrogen; Crystan 15½% nitrogen. Specimens of farm and market garden produce grown with Chilean Nitrate fertilisers. Literature for free distribution.
- 10—THE CORK IRON AND HARDWARE CO., LTD., 15 and 16, North Main Street, Cork.**  
Ranges, Grates, Sanitary Fittings and Hardware.
- 11—CARRIGALINE POTTERY CO., LTD., Carrigaline, Co. Cork.**  
Teapots, Cooking Ware, Artware, Tiles and Tiled Surrounds.

- 12—JOHN POWER & SONS, John's Lane Distillery, Dublin.**  
One Mahogany Show Case with glass top on which rests a cask. Inside the glass case a display of the various bottled sizes of their famous "Three Swallow" whiskey accompanied by samples of Malt, Barley, Wheat and the New Season's make of whiskey are shown.
- 13—CORK CABINET AND HARDWARE SUPPLIES, Lavitt's Quay, Cork.**  
Hardwoods, Plywoods, Mouldings, Turnings, Stains and Polishes
- 14—BEAMISH & CRAWFORD LIMITED., South Main Street, Cork.**  
Stouts and Minerals.
- 15—IMPERIAL CHEMICAL INDUSTRIES, LTD., 12, Dawson Street, Dublin.**
- 16—IRISH TIMES, LTD., Dublin.**  
Newspaper Publications and Photos.
- 17—OSMOND & SON (DUBLIN) LTD., 8-13, Little Ship Street, Dublin.**  
Full range of the World-Famous Osmond Products which are made in Dublin, including Viper Sheep Dips in Fluid, Paste and Powder, Osmond's Horticultural Sprays and Washes, Disinfectants, Animal Medicines, Shampoos, Fly Sprays, Warble Fly Powder, etc., etc.
- 18—T. E. JACOB & CO., LTD., 5, Father Mathew Quay, Cork.**  
Pig Meal, Calf Meal, Linseed Cake Meal and Nuts, Maize Meal Mixture, Sussex Ground Oats, etc.
- 19—CHARLES NOLAN & SONS, LTD., Devonshire Street West, Cork.**  
"Swan" (Registered) Spring-filled Mattresses and fully Sprung Supports for same. Also "Swan" (Regd.) Pure Down Pillows.

- 20—"THE FARMERS' GAZETTE," 179, Pearse Street, Dublin.  
 "The Farmers' Gazette," Special Show Number, 2d.; "Irish Radio News," 2.; The Red Guide, 6d.; Purdon's Almanac, 2/-; Cattle Ready Reckoner, 1/6. Also a large selection of Agricultural and Veterinary publications. Advertisements and Subscriptions received.
- 21—E. C. HANDCOCK, M.I.E.E., 30/31, Marlboro' Street, Cork.  
 Electrical Appliances.
- 22—MacLYSAGHTS' NURSERIES, Hazelwood, Mallow, Co. Cork.  
 Nursery.
- 23—IRISH ROPES LIMITED, Droichead Nua, Co. Kildare.  
 "Tintawn" Sisal Cord Carpets, "Red Setter" Binder Twine, "Blue Seal" Binder Twine, "Green Seal" Sisal Cords, "Fiberon," "Silver Seal" Rope, and all classes of Rope, cord and twine.
- 24—ASYLUM FOR THE INDUSTRIOUS BLIND, Infirmery Road, Cork.  
 Baskets, Knitwear, and Chair Caning.
- 25—TRIPLEX COOKER. Sole Agent, R. Gay, Carrigaline, Co. Cork.  
 A working demonstration of the Triplex "22" Cooker with hot hot water apparatus.
- 26—PRICE'S LUBRICANTS LIMITED, Battersea, London, S.W. 11. Dublin Depot:—John G. Rathborne Ltd., East Wall Road.  
 Every type of Lubricating Oil and Grease. "Motorine" Motor Oils for motor cars. "Olympia" Motor Oils for commercial vehicles and agricultural tractors. Lubricants for high-speed compression-ignition engines. Lubricants for steam engines, tractor engines, agricultural and other machinery, also for gas and oil engines. "Belmoline" grease for ball and roller bearings, gears, lubricators and grease cups. Diesel engine, cylinder and compressor oils. Various other products, including Turpentine and Turpentine Substitute, Cleaning Oils, Linseed Oils.

- 27—J. ATKINS & CO., South Mall, Cork.  
 Nurserymen and Seedsmen.
- 28—UNITED POTASH CO. (I.F.S.), LTD., 16/17, College Green, Dublin, C.1.  
 Samples of Potash Fertilisers. Photographs of Potash Field Experiments. Specimen produce and sods from Field trials. Various Propaganda exhibits. Leaflets on all farm and garden crops, grassland, etc.
- 29—D. J. O'LEARY, 49, Grand Parade, Cork.  
 Radio, etc.
- 30—D. J. O'LEARY, 49, Grand Parade, Cork.  
 Refrigerators, Radios, and Household Appliances.
- 31—SUTTONS LTD., South Mall, Cork.
- 32—DIABOLO SEPARATORS (IRELAND), LTD., 16/17/18, Hawkin Street, Dublin.  
 Cream Separators, Steam Cookers.
- 33—CORK DISTILLERIES CO., Morrison's Island, Cork.
- 34—J. MANDLEBERG & CO. (IRELAND) LTD., Drury Street, Dublin.  
 "Valstar" and "Foxrock" Raincoats, Reversible Raincoats a speciality, "Mandleberg" Waterproofs, Golf Jackets and Sports Wear.
- 35—ROBERT SCOTT & CO., LTD., St. Patrick's Quay, Cork.  
 Cooking and Heating Stoves, House Furnishing Hardware.
- 36—J. W. McMULLEN & SONS, LTD., Marina Mills, Cork.  
 Poultry Foods and Balanced Animal Rations.
- 37—J. & W. ELVERY, Patrick Street, Cork.  
 Sports Goods.
- 38—MESSRS. BRADLEY'S DAIRIES, 82, North Main Street, Cork.
- 39 & 40—CORK MUNICIPAL SCHOOL OF ART.



- 41—WOMEN'S INDUSTRIAL DEVELOPMENT ASSOCIATION, Cork.
- 42—CORK GAS CONSUMERS CO., 72, South Mall, Cork Gas Appliances.
- 43—CORK FARMERS' UNION ABATTOIR AND MARKETING, LTD., Anglesea Street, Cork.  
Bacon and Bacon Products.
- 44—NATIONAL COUNCIL FOR THE BLIND, Cork.  
Arts and Crafts and General Work done by Blind.
- 45—IRISH COUNTRYWOMEN'S ASSOCIATION.  
Display of Work by Members of the various Guilds.

## LEE HALL

- 46—ELECTRICITY SUPPLY BOARD, Showrooms, Oliver Plunkett Street, Cork.
- 47—J. & W. A. O'BRIEN, 39 MacCurtain Street, Cork.  
Confectionery, including Ice Cream and Cordials, own manufacture, to be sold on stand.
- 48—LAMB BROS. (DUBLIN) LTD., Inchicore, Dublin.  
Fruitfield Jams, Canned and Bottled Fruits and Varsity Marmalade.
- 49—MITCHELSTOWN CREAMERIES, Mitchelstown, Co. Cork.  
"Galtee," "Whitethorn" and "Three Counties" Cheese.
- 50—EAGLE PRINTING WORKS, LTD., 90, South Mall, Cork.  
Stationery, Cardboard Boxes, Playing Cards and Show Cards.
- 51—JOHN PLAYER & SONS, Tobacco Factory, Botanic Road, Glasnevin, Dublin.  
Display of Players' Medium Navy Cut Cigarettes, Player's No. 3 Virginia Cigarettes, Drumhead Cigarettes, Weights Cigarettes, "Gold Leaf" Navy Cut Cigarettes, Bachelor Cork Tipped Cigarettes, "Gilt Edge" Cigarettes, Plain and Filter. Tips, Churchman's No. 1 Cigarettes, also Players' Navy Mixtures and Navy Cut Tobacco and "No Name" Tobacco.

- 52—PUNCH & CO., LTD., 7/8, Academy Street, Cork.  
Science Boot Polish and Shoe Creams, Floor Polish, Zek Brass Polish and Leather Stains.
- 53—T. LYONS & CO., LTD., South Main Street, Cork.  
Men's and Boys' Clothing, Shirts and Pyjamas, Knitwear, Hosiery, etc., made in our factories at Cork.
- 54—INDEPENDENT NEWSPAPERS, LTD., Independent House, Dublin and 37, Patrick Street, Cork.  
Photographs and News Literature, etc.
- 55—D. L. SHAW SMITH, Ballawley Alpine Nursery, Dundrum Co. Dublin.  
Flowering Garden Plants.
- 56—EDWARD O'KEEFE, LTD., Mill Street, Dublin.  
Animal Feeding Stuffs. Celebrated "Churn" Brand Products.  
Meat Meals, Low Oil Content, Meat and Bone Meals (Iron 3%)  
Sterilised Feeding Bone Flour, Complete Mineral Mixtures,  
Fish Meal.
- 57—R. DAY & SON, Patrick Street, Cork.
- 58—E. RYAN & CO., LTD., Popes Quay, Cork.  
Exhibit of Soaps and Candles.
- 59—DWYERS, Cork.  
Hosiery, Boots and Shoes.
- 60—GAELTARRA EIREANN, Beggar's Bush, Dublin.  
"Round Tower" Products, made in the Gaeltacht, include Hand-woven Tweeds, Knitwear, Crochet and Embroidery. Cottage industries, such as hand-weaving, knitting, crochet and embroidery, have been carried on for centuries in the Irish speaking districts on the Western seaboard of Ireland. The products of these Gaeltacht Industries are marketed by Gaeltarra Eireann (a distributing depot controlled by the Department of Lands) under the famous "Round Tower" Trademark. The design, finish, quality and durability of "Round Tower" garments have won for them a foremost place amongst national products. Gaeltarra Eireann does not sell directly to the public, but tweeds and knitwear marketed under its trademark may be obtained in a wide variety of design from leading traders everywhere. The trade is cordially invited to visit the Show-rooms at 22, Westmoreland Street, Dublin, or in London at 430 Mansion House Chambers, 11 Queen Victoria Street, London, E.C. 4. Trade enquiries from abroad are invited.

- 61—**M. PORTEOUS & CO., LTD.**, Templemichael Mills, Whites Cross, Cork.  
Forks, Spades, Shovels, Desert and Table Cutlery.
- 62—**W. & H. M. GOULDING, LIMITED**, The Glen, Cork.  
Fertilisers.
- 63—**CROSS'S GARAGE, LTD.**, 12, South Mall, Cork.  
"Frigidaire" Refrigerators.
- 64—**CORK CHEMICAL & DRUG CO., LTD.**, 4, Cook Street, Cork.  
Paints, Brushes, Mineral Waters.
- 65—**FRANCIS J. MOCKLER**, 43/44, Grand Parade, Cork.  
Furs and Gloves.
- 66—**OGILVIE & MOORE, LTD.**, Parnell Place, Cork.  
Jams, Marmalades, Jellies, Sweets and Table Jellies.

## MACHINERY PARK

- 67 & 68—**HENRY FORD & SON, LTD.**, Cork.  
Exhibition of Irish Built Ford Cars.
- 69—**DONALD MCGREGOR, LTD.**, Dairy Engineers, Wireless and Cycle Dealers, 18, Merchant's Quay, Cork.  
Machinery, etc., etc.
- 70—**BRADLEY'S DAIRIES**, Cork.
- 71—"CORK EXAMINER," 95, Patrick Street, Cork.  
Newspapers—"Cork Examiner," "Cork Evening Echo," "Cork Weekly Examiner," Photographs of Show and General Interest. Orders for Show Advertisements, including Photographs of Exhibits should be handed in to stand early each day. Prices on application.

- 72—**LUGEY & O'CONNELL, LTD.**, Mulgrave Road, Cork.  
General Collection of latest improved patterns of Farming Implements and Machinery, etc.
- 73—**J. ATKINS & CO., LTD.**, 3, Patrick's Quay, Cork.  
Harvesting Machinery, Tillage and other Implements, Oil Engines, Mills, etc., Dairy Equipment, etc.
- 74—**McKENZIES**, Camden Quay, Cork.  
Agricultural Machinery.
- 75—**WEXFORD ENGINEERING CO., LTD.**, Star Iron Works, Wexford.  
Agricultural Machinery.
- 76—**ROBERT SCOTT & CO., LTD.**, St. Patrick's Quay, Cork.  
Agricultural Implements, such as Spades, Shovels, Forks, etc., etc.
- 77—**INTERNATIONAL HARVESTER CO. OF GT. BRITAIN LTD.**, 11, Sth. Leinster Street, Dublin.  
International Model D.2 125" W.B., Model D.15 130" W.B., Model D.30 155" W.B., Model D.40. 173" W.B.
- 78—**DRINAGH SLATE QUARRIES**, Drinagh, Co. Cork.
- 79—**McKENZIES, LTD.**, Camden Quay, Cork.  
Agricultural Machinery.
- 80—**GASCOIGNES (IRELAND) LTD.**, 6, Lower Ormond Quay, Dublin.  
The Gascoigne "Auto Releaser" Milking Plant. The advantages of the fixed or separate milking shed system have become so apparent since Gascoigne introduced the "Auto Recorder" in 1934, that non-recording farmers are now demanding a milking plant which gives similar advantages without the necessity of the recording apparatus: in other words, a straight Releaser where the milk passes straight from Cow to Dairy, and the machine that does this is the "Auto Release."

- 81—**JOHNSON & PERROTT, Cork.**  
Bedford Vans and Lorries.
- 82 & 83—**HENRY FORD & SON, LIMITED, Cork.**  
Display of Commercial Vehicles and Fordson Industrial and Agricultural Tractors, Ford Cutaway Chassis, Engines and Rear Axle.
- 84—**WM. McBRIDE & SONS, LTD., Merchants Quay, Cork.**  
Binders, Mowers, Wheel Rakes, Swarth Turners, Tumbling Rakes, Horse Hoes, Drill Cleaners, Spring-tooth and Zig Zag Harrows, Grinding Mills, Massey-Harris Hammer Mills, Land Rollers, Pumps, Manure Distributors, Corndrills, Tractor Ploughs, Thistle Cutters, Tractors and Threshing Machines, and collecton of Oil Engines.
- 85—**W. F. POOLE & CO., LTD., 42—43, Westland Row, Dublin.**  
Morris Commercials.
- 86—**THE CARNEW MOTOR COMPANY, Carnew, Co. Wicklow.**  
Carnew Horse Trailers.  
Lanz Crude Oil Tractor, 25 H.P. Standard Agricultural Model.  
Lanz Tractors are fitted with low compression slow speed hot bulb engines, and provide the simplest, cheapest and most reliable power for all purposes. Power range from 20 to 55 H.P.
- 87—**J. McCULLOCH & SONS, Gerrardstown, Ballyboughal Co. Dublin.**  
Lorry Tractor.
- 88—**IRISH MULTIWHEEL TRANSPORT LTD., CHENVOL WORKS, Lower Erne Street, Dublin.**  
Red 15 cwt. Standard Van, Red 2 ton L. W. B. D/S Lorry, Red 3/4 ton Tipper, Red 4/6 ton 192" W. B. D/S Lorry, Red articulated 4-in-Line 8 ton., Penta Marine Engines, Luber-Finer Miniature oil refiners.
- 89—**O'SHEA'S, LTD., South Mall.**  
Motor Trucks and Vans.

# SUTTONS LIMITED

EVERYTHING SUPPLIED FOR

## FARM AND GARDEN

SEEDS, MANURES, ETC.,  
FEEDING STUFFS,  
HARDWARE, CEMENT, SALT, ETC.

# COALS

CATALOGUES AND QUOTATIONS ON APPLICATION.

## SUTOL

COOKED FOOD

GUARANTEED NO OIL EXTRACTED

## Tailtean BRAND

BROWN FLOUR AND ROLLED OATS

MANUFACTURED AT

## SUTTONS' MILLS, CORK.

**Suttons' Limited, Cork**  
AND BRANCHES.

## PIG FEEDERS

USE

## Love's Balanced Ration

FOR THESE RESULTS

More Growth with less food consumption  
Sows more prolific and better mothers  
Healthier Pigs—Lower Mortality  
Firmest and best proportioned carcasses  
No possible risk of taint

SOLE MANUFACTURERS

## E. LOVE & SON,

14 Merchants' Quay, CORK.

If you want a

**HAY SHED** 

get in touch with

## HAUGHTONS LTD.

SOUTH TERRACE, CORK.

Public Address

For all Purposes -  
and RADIO

## The Efficient Engineering Co.

Electrical Engineers,

93 PATRICK STREET - - CORK

Phone 320.

# “NATIONAL PRIDE”

The PERFECT FLOUR  
for HOME BAKING

MANUFACTURED BY THE  
**NATIONAL FLOUR MILLS**  
LTD.  
VICTORIA QUAY  
CORK

Telephone Nos.—Cork 1722 (3 Lines)

Telegrams—“NATMILL, CORK.”

# MURPHYS' STOUT

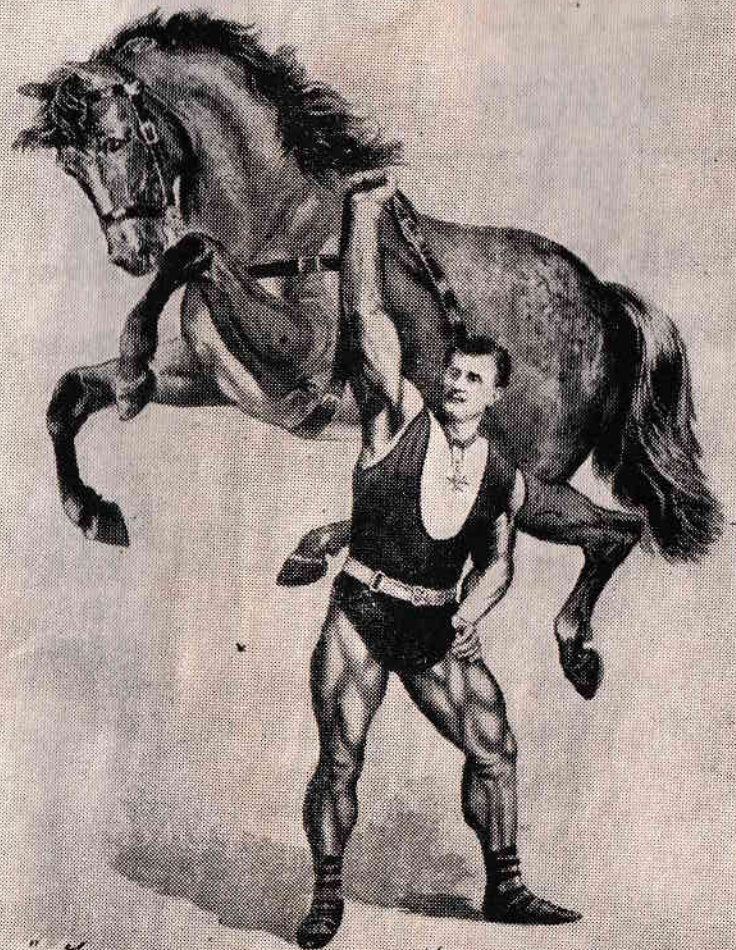

*"From experience I can strongly recommend  
"Murphy's S. S. Murphy's Stout."*

*Engen. Sandons*

## MURPHYS, BREWERS, CORK.

# HEREFORDS

: FOR BEEF :

Healthy Calves.      Great Thrivers.  
Hardy Stores.      Early Maturers.

USE A

## Hereford Bull

If you want to make profit by obtaining a high price for your Calves, Stores or Fat Cattle at the Minimum Cost of Feeding.

Irish Hereford Breeders' Association

*Membership Forms on application to the Hon. Secretaries:-*

**GAVIN LOW, LTD.**

50 Prussia Street—Dublin.

'Phone 21607.  
Private Branch Exchange.

' Grams—  
" Baxendales."

## Baxendale & Co. Ltd.

Capel Street, DUBLIN.

*Roofings, Wire Netting and Fencing.*

"TEXO" for Leaky Roofs.  
"BETEX" The positive cure for Damp Walls.

EXCLUSIVE DESIGNS IN  
**TILED SURROUNDS, KERBS, INSET FIRES, ETC.**  
SLABBED IN OUR OWN WORKSHOPS.

Portable Stoves. Boilers.

Paints, Oils and Colours.

Baths and Sanitary Fittings.

Wallpapers. Ironmongery. Tools.

Lead Pipe and Sheet Manufacturers.

**ELECTRICAL & GAS APPLIANCES. WIRELESS.**

WISE FARMERS USE

# LOCO-LAC CALF FOOD

THE PERFECT MILK SUBSTITUTE.

PREVENTS SCOUR.

From All Merchants:—

RETAIL PRICES,

112 lb. Bag.

56 lb. Bag.

28 lb. Bag.

14 lb. Bag.

**20/-**

**10/6**

**5/5**

**2/10**

USE ALSO

# JACOB'S PIG MEAL

A Completely Balanced Food

Two Grades :—For Young Pigs ; For Fattening Bacon Pigs.

Produces Top-Grade Pigs in  
the Shortest Time.

Manufactured by

# T. E. JACOB & CO. Ltd.

CORK.